

US00D502594S

(12) **United States Design Patent**
Belley et al.

(10) **Patent No.: US D502,594 S**
(45) **Date of Patent: ** Mar. 8, 2005**

- (54) **FOOTWEAR SOLE**
- (75) Inventors: **Manon Belley**, Laval (CA); **Tuan Nguyen Le**, Portland, OR (US)
- (73) Assignee: **Wolverine World Wide, Inc.**, Rockford, MI (US)
- (**) Term: **14 Years**
- (21) Appl. No.: **29/193,664**
- (22) Filed: **Nov. 12, 2003**
- (51) **LOC (7) Cl.** **02-04**
- (52) **U.S. Cl.** **D2/951; D2/952; D2/953; D2/960**
- (58) **Field of Search** D2/947, 950-957, D2/959, 960; 36/3 B, 22 R, 25 R, 30 R, 32 A, 32 R, 35 R, 59 R, 59 C, 67 A, 67 B, 7.6, 7.7, 24.5, 114, 37

(56) **References Cited**
U.S. PATENT DOCUMENTS

485,459 A	*	11/1892	Crocker	36/59 R
D163,956 S	*	7/1951	Capdevila	D2/960
D192,957 S	*	6/1962	Messinger	D2/952
D294,424 S	*	3/1988	Brown et al.	D2/953
D361,881 S	*	9/1995	Hatfield	D2/951
D394,947 S	*	6/1998	Avar	D2/960
D404,898 S	*	2/1999	Hudson	D2/953
D440,385 S	*	4/2001	Matis et al.	D2/953
D473,698 S	*	4/2003	St-Louis	D2/957
D474,877 S	*	5/2003	Belley et al.	D2/953

D481,526 S * 11/2003 Matis et al. D2/953

OTHER PUBLICATIONS

Merrell Fall 2000 Catalog, p 27.
Merrell Fall 2003 Catalog, p 12.

* cited by examiner

Primary Examiner—Celia A. Murphy
(74) *Attorney, Agent, or Firm*—Warner Norcross & Judd

(57) **CLAIM**

The ornamental design for footwear sole, as shown and described.

DESCRIPTION

FIG. 1 is a perspective view of the footwear sole embodying the new design;
 FIG. 2 is a bottom plan view thereof;
 FIG. 3 is a right side elevational view thereof;
 FIG. 4 is a left side elevational view thereof;
 FIG. 5 is a front elevational view thereof; and,
 FIG. 6 is a rear elevational view thereof.
 FIGS. 1-6 show portions of an upper and a midsole in broken lines. The upper and midsole are shown for environmental purposes and do not form any part of the claimed design.
 FIGS. 1-2 show portions of the sole constituting a stylized presentation of the word "MERRELL" in broken lines. This stylized presentation is shown for environmental purposes and does not form any part of the claimed design.

1 Claim, 4 Drawing Sheets

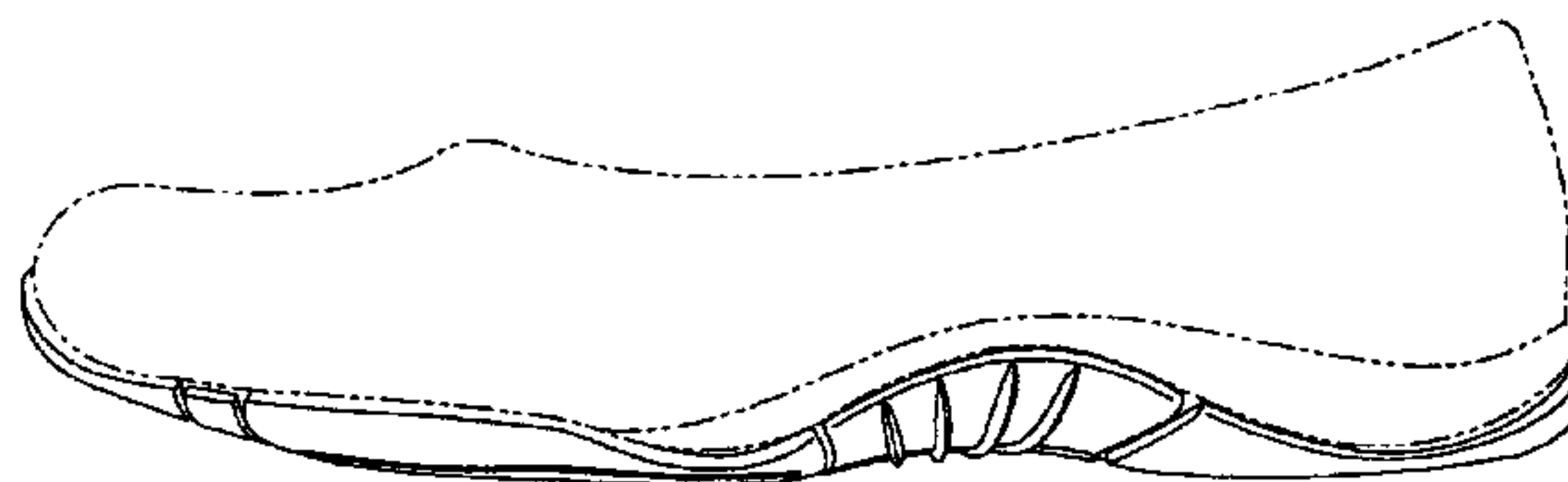
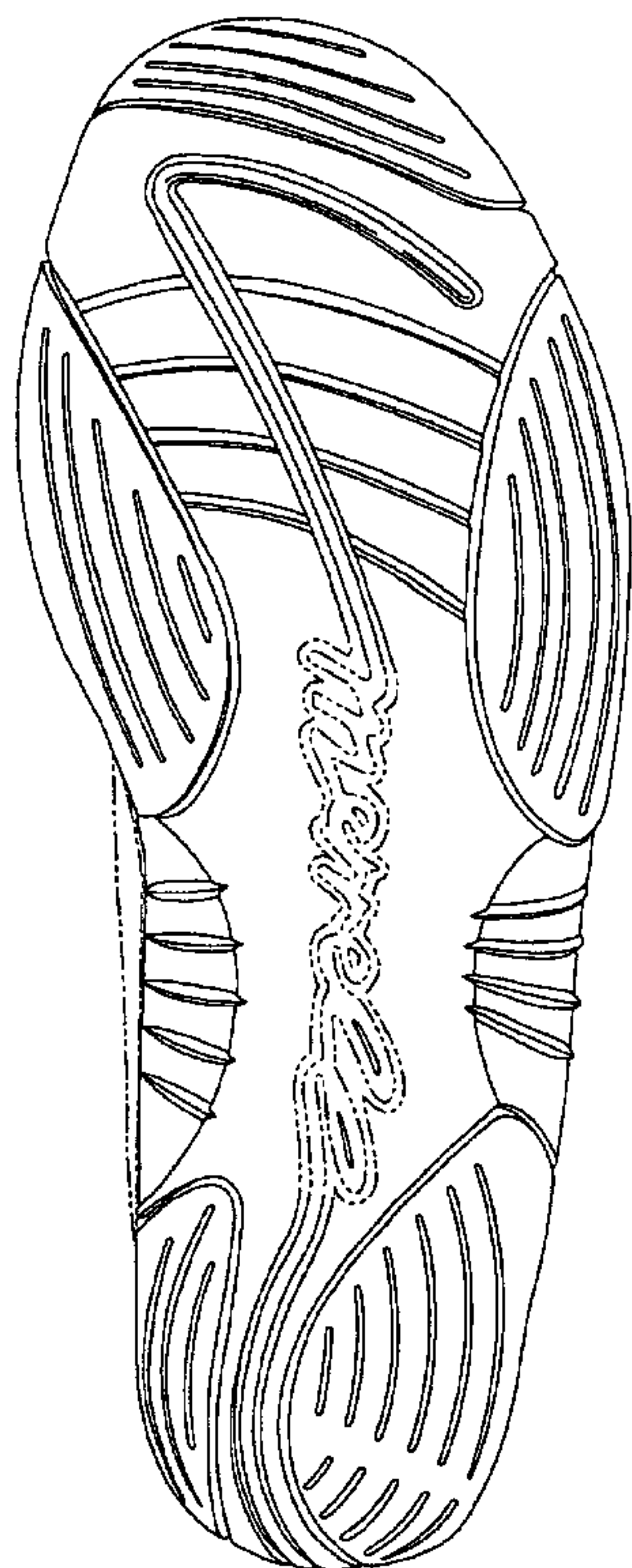

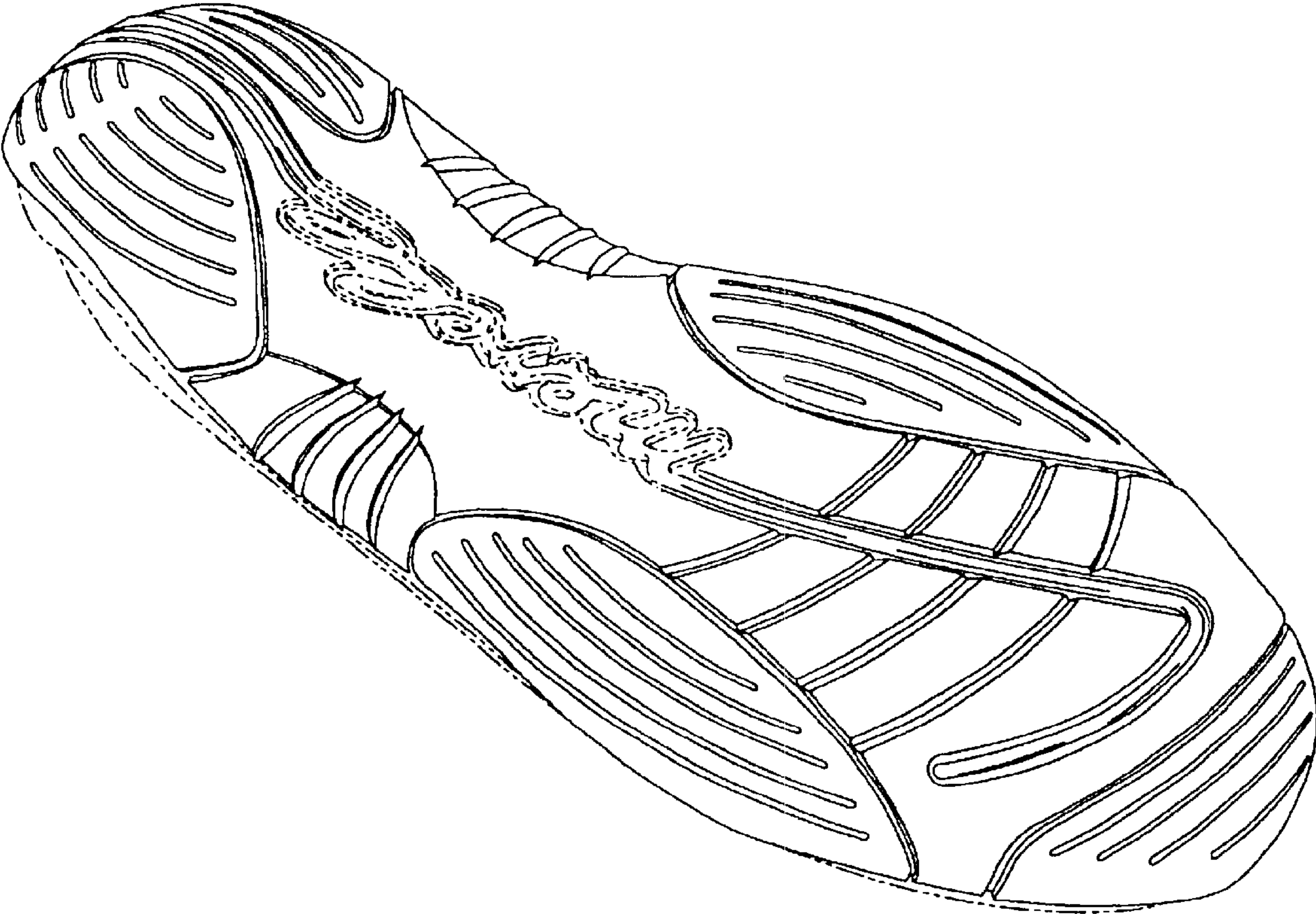

Fig. 1

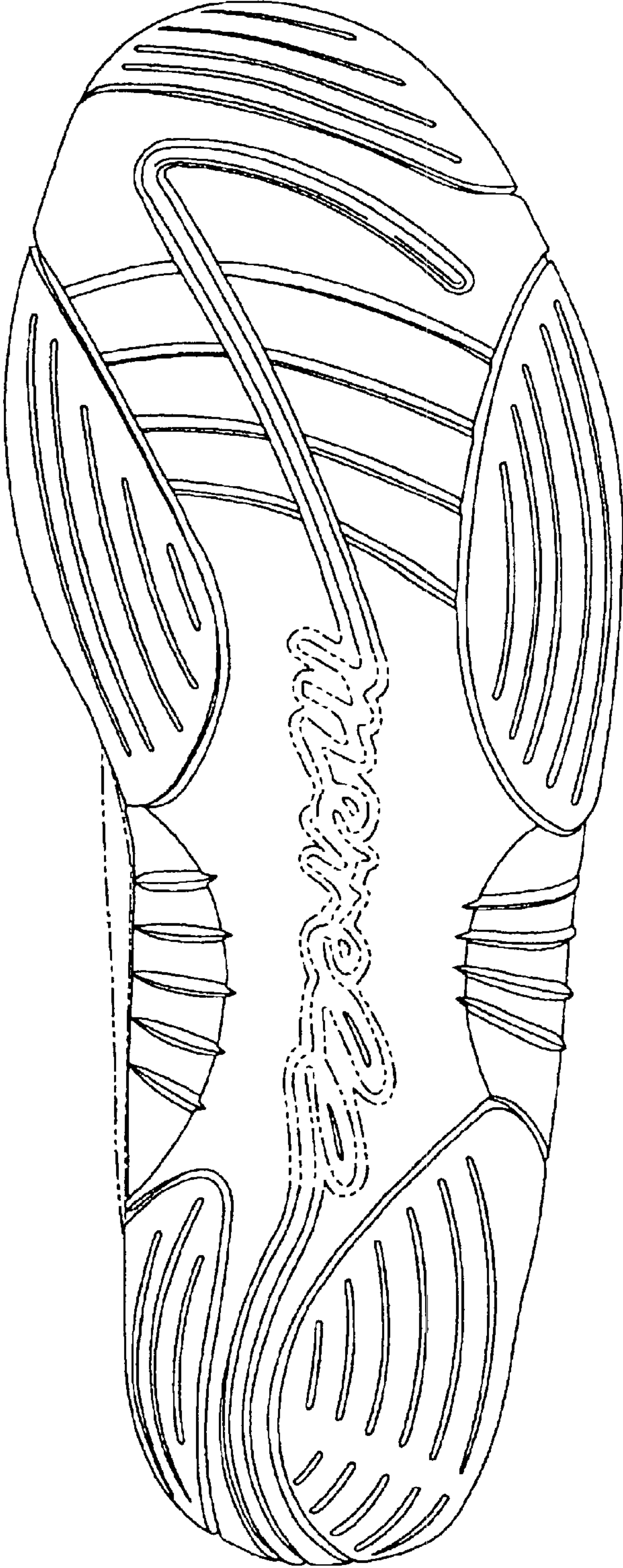

Fig. 2

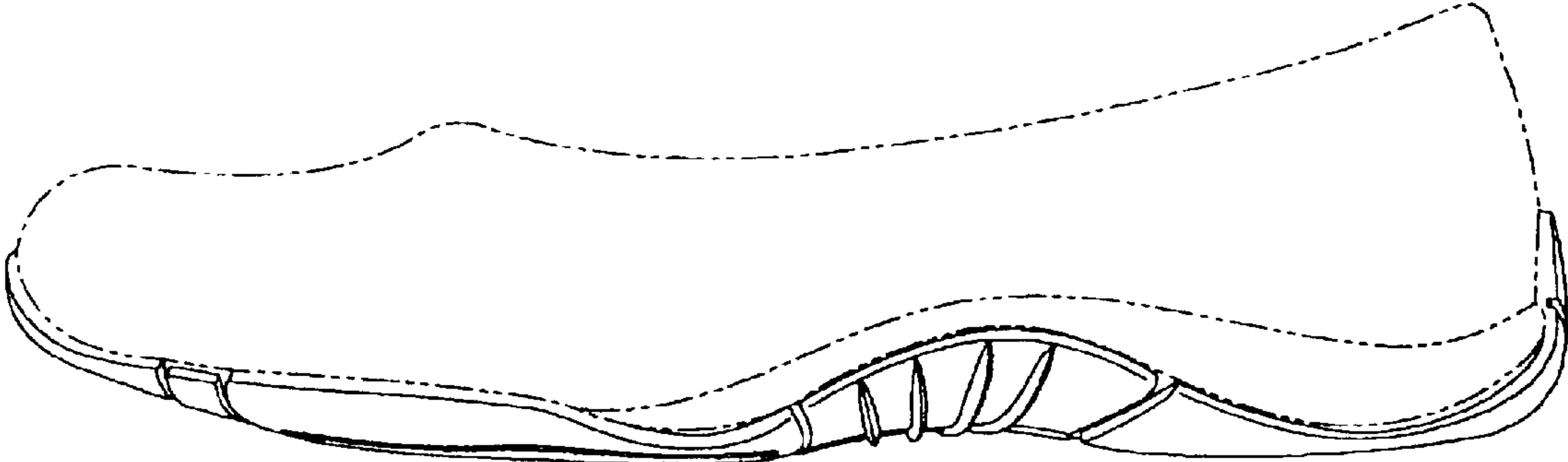

Fig. 3

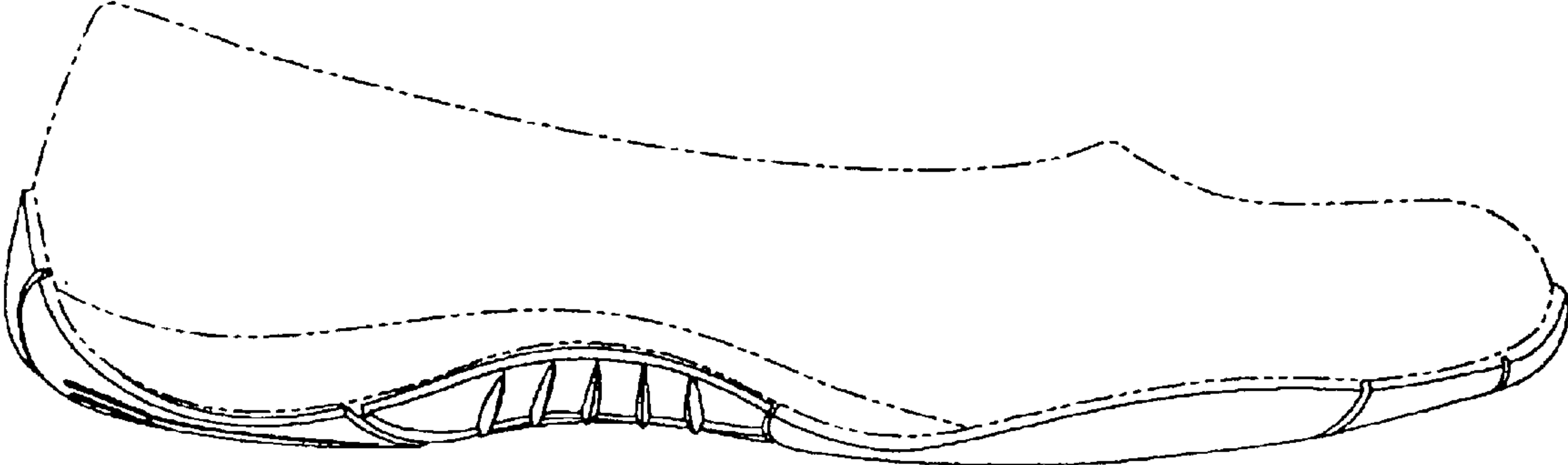

Fig. 4



Fig. 5

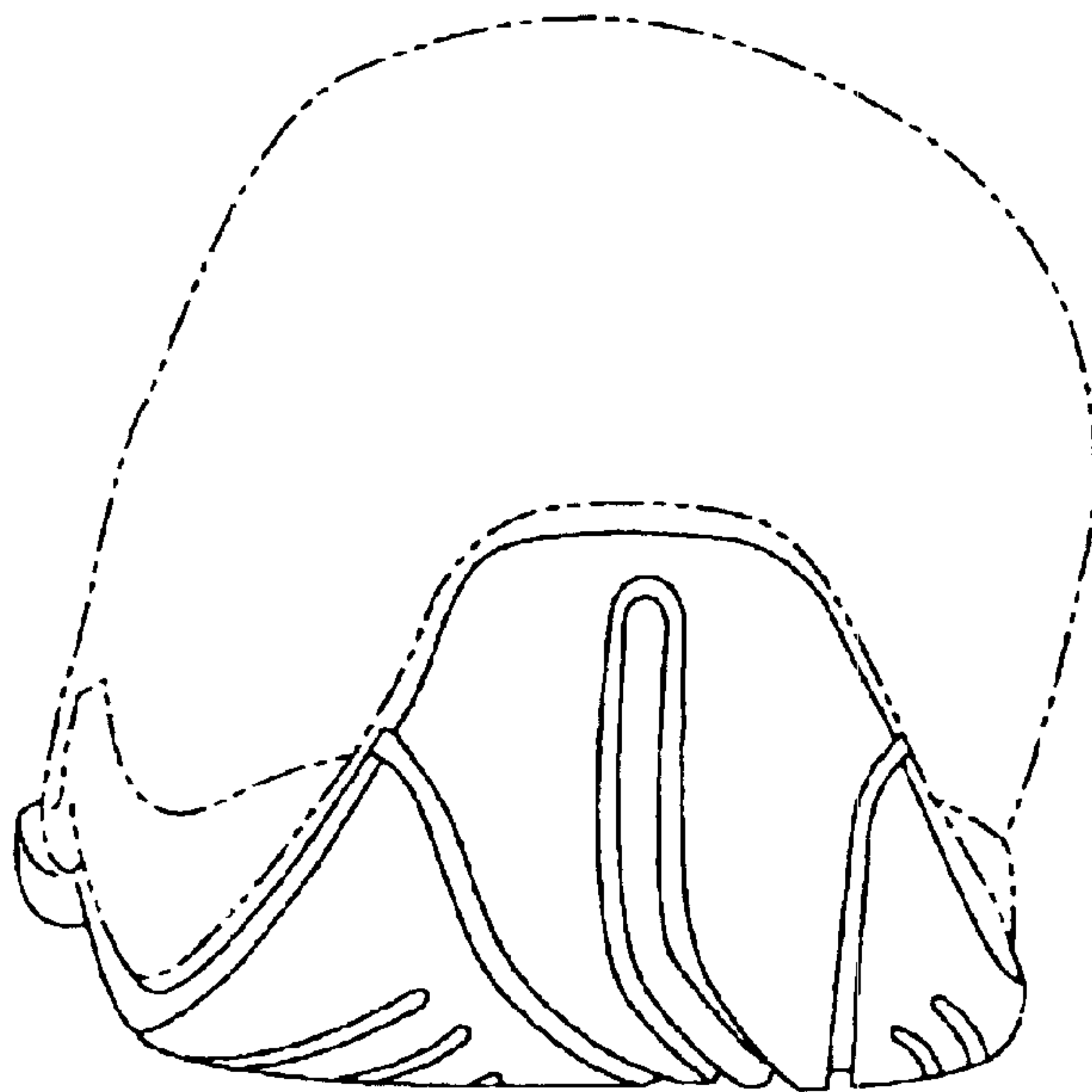

Fig. 6