

US00D502593S

(12) **United States Design Patent**  
**McClaskie**

(10) **Patent No.:** **US D502,593 S**

(45) **Date of Patent:** **\*\* Mar. 8, 2005**

(54) **OUTSOLE**

(75) **Inventor:** **Thomas E. McClaskie**, Bethlehem, PA  
(US)

(73) **Assignee:** **Columbia Insurance Company**,  
Omaha, NE (US)

(\*\*) **Term:** **14 Years**

(21) **Appl. No.:** **29/191,406**

(22) **Filed:** **Oct. 7, 2003**

(51) **LOC (7) Cl.** ..... **02-04**

(52) **U.S. Cl.** ..... **D2/951; D2/947**

(58) **Field of Search** ..... D2/947, 949, 951,  
D2/953-960; 36/3 B, 22 R, 24.5, 25 R,  
32 A, 32 R, 103, 104, 117.3, 117.4

(56) **References Cited**

**U.S. PATENT DOCUMENTS**

D64,898 S	*	6/1924	Gunlock	.....	D2/951
2,250,987 A	*	7/1941	Dunbar	.....	523/205
2,400,487 A	*	5/1946	Clark	.....	428/89
2,663,097 A	*	12/1953	Giese, Jr.	.....	36/9 R
3,555,697 A	*	1/1971	Dassler	.....	36/129
D262,158 S	*	12/1981	Bartneck	.....	D2/951

4,302,861 A	*	12/1981	Coppock	.....	12/142 S
4,356,643 A	*	11/1982	Kester et al.	.....	36/59 C
D272,675 S	*	2/1984	Bidegain	.....	D2/953
D391,042 S	*	2/1998	Merceron	.....	D2/951
D478,716 S	*	8/2003	Pearce	.....	D2/960
D489,166 S	*	5/2004	McClaskie	.....	D2/953

\* cited by examiner

*Primary Examiner*—Celia A. Murphy

(74) *Attorney, Agent, or Firm*—St. Onge Steward Jonhston  
& Reens LLP

(57) **CLAIM**

I claim the ornamental design for an outsole, as shown and described.

**DESCRIPTION**

FIG. 1 is a bottom view of an outsole showing my new design;  
FIG. 2 is a right side view thereof;  
FIG. 3 is a left side view thereof;  
FIG. 4 is a front view thereof; and,  
FIG. 5 is a rear view thereof.  
The broken line showing a shoe upper throughout the views, illustrates the portion of the design that forms no part of the claim.

**1 Claim, 4 Drawing Sheets**

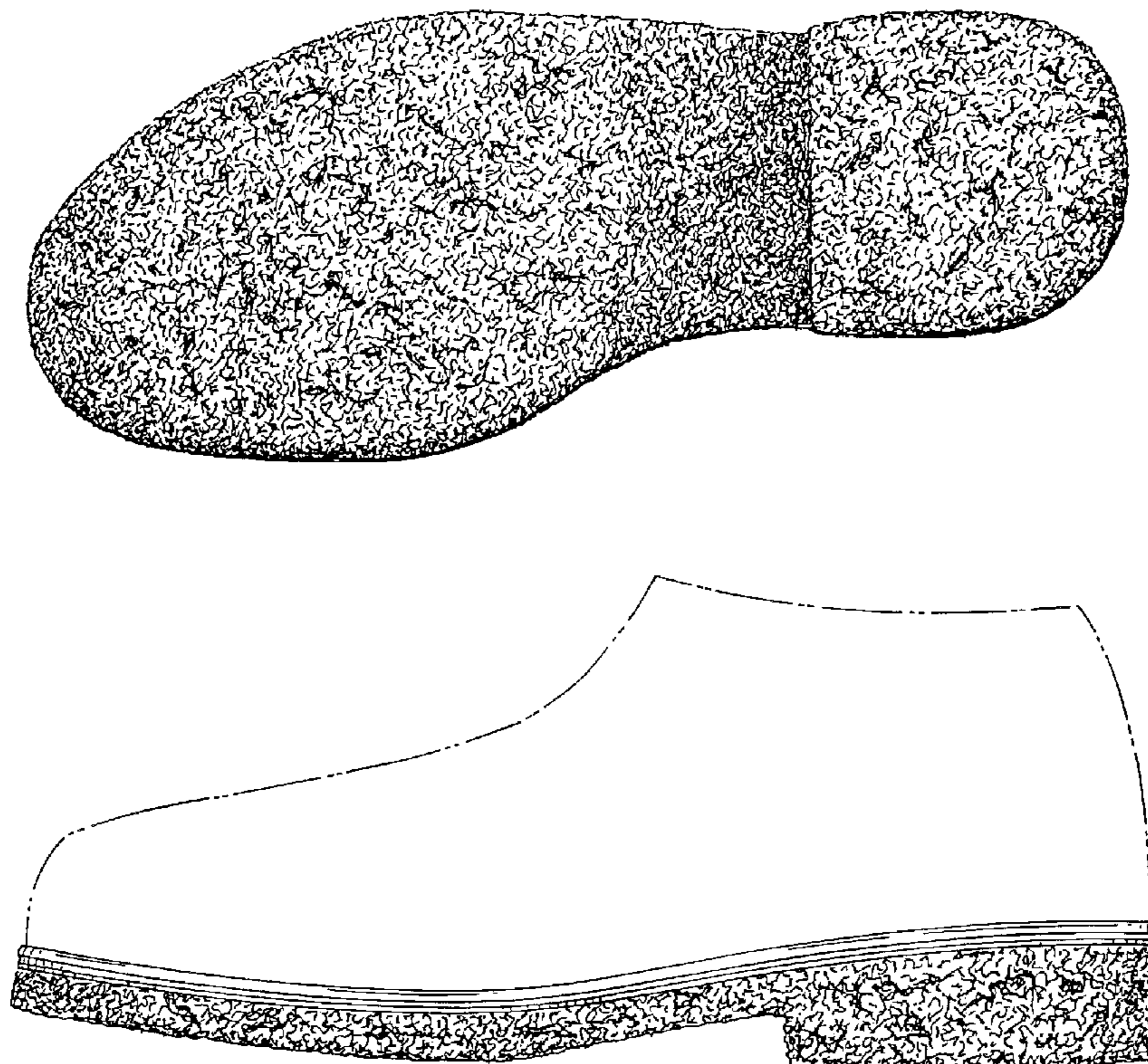

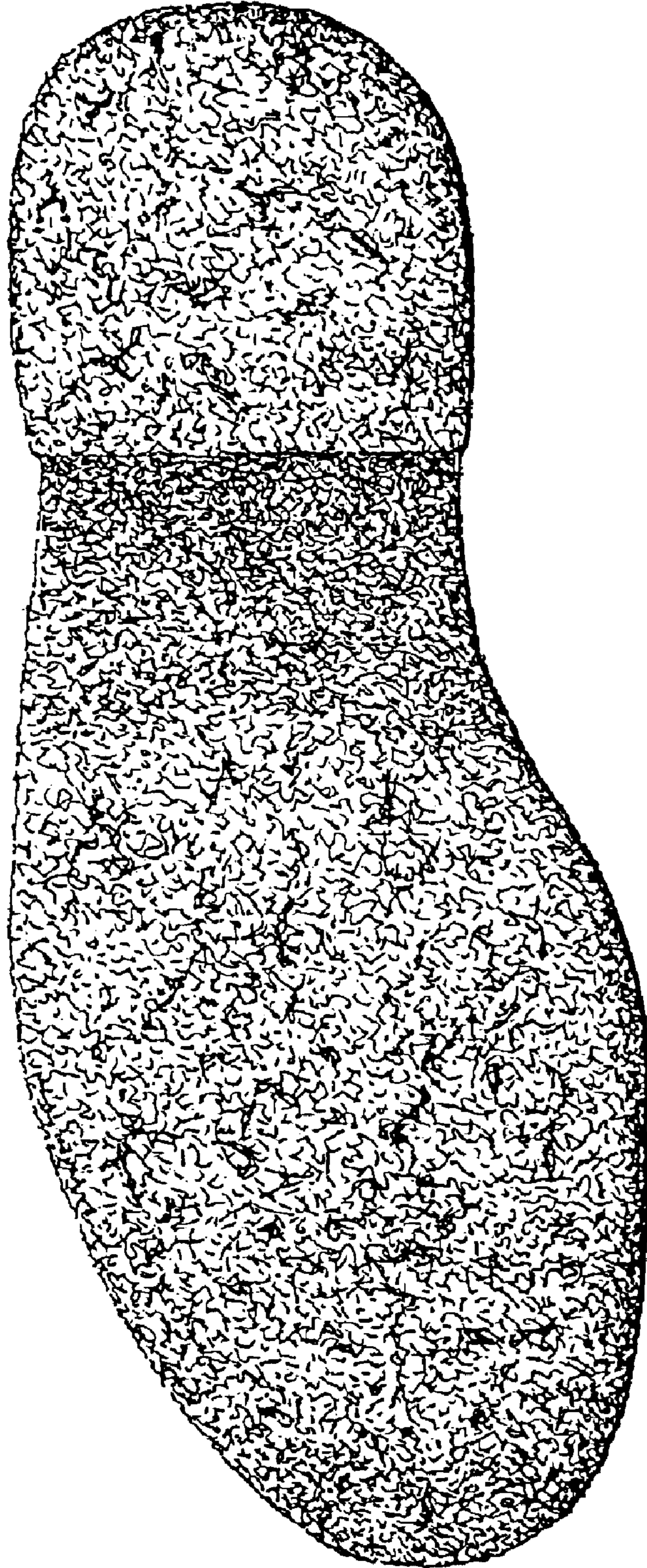

*FIG. 1*

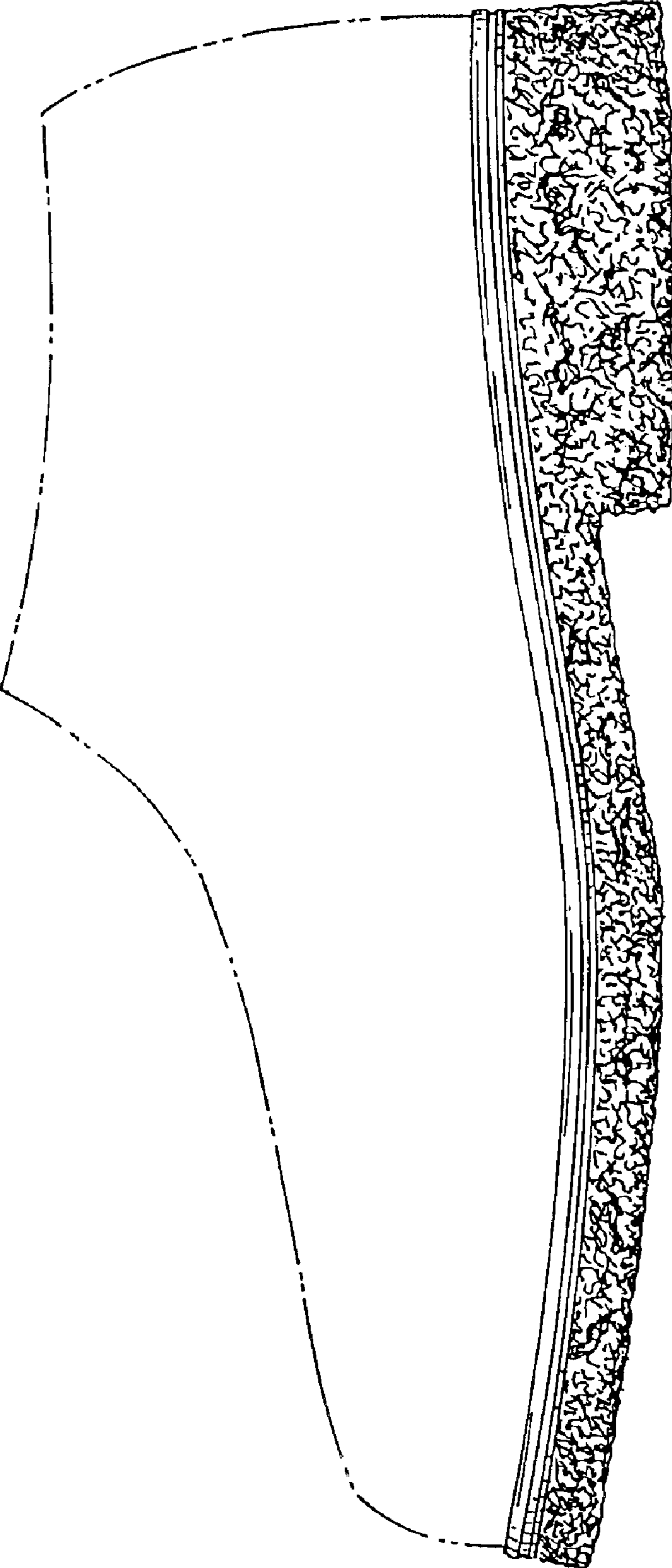
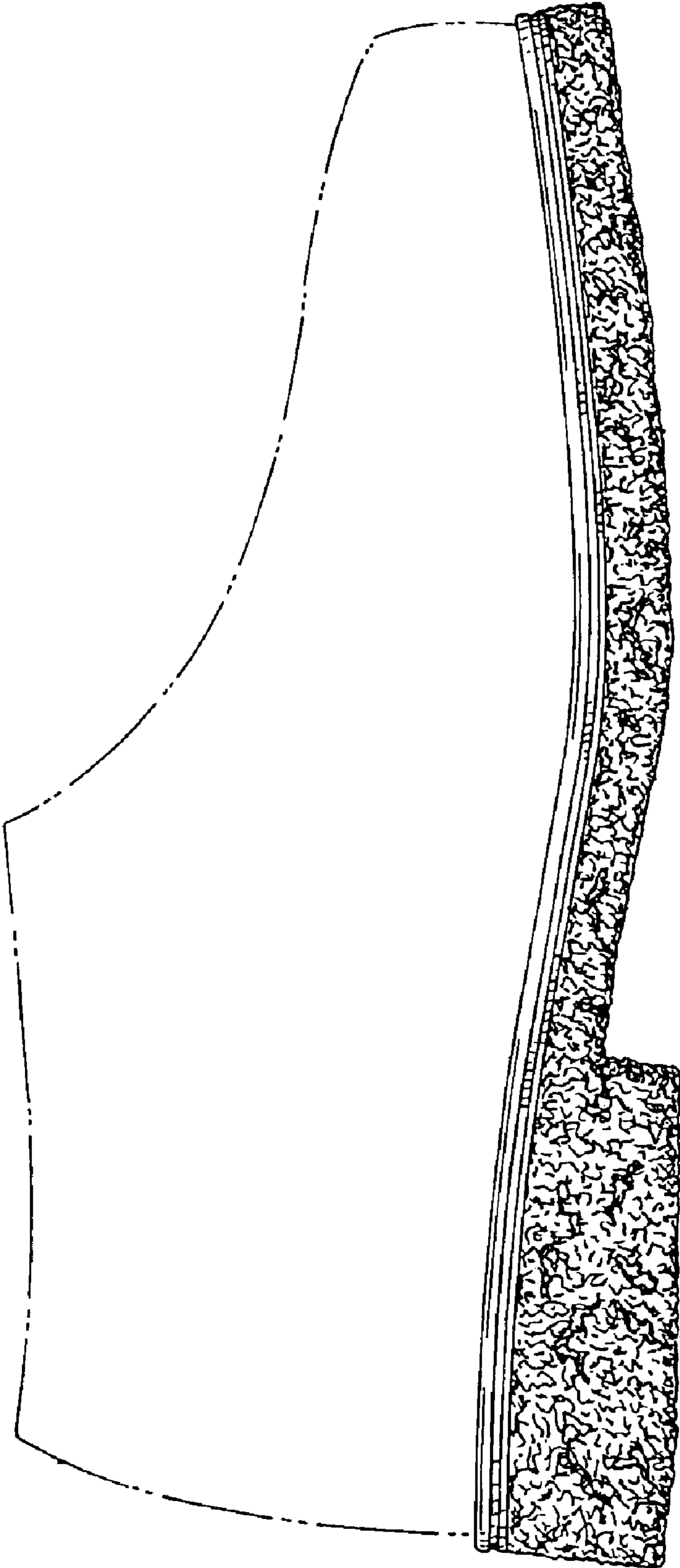
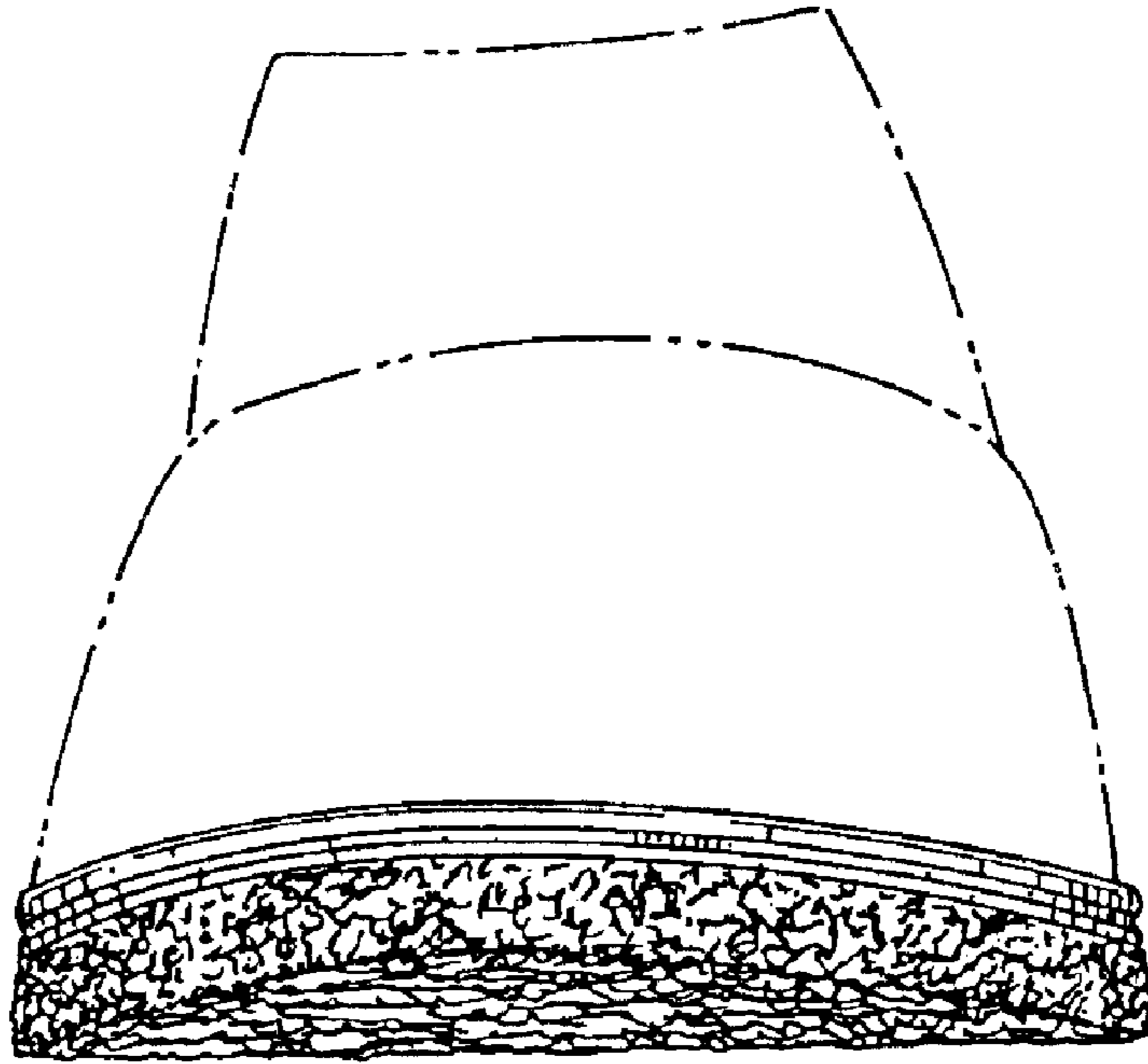

FIG. 2



*FIG. 3*



*FIG. 4*

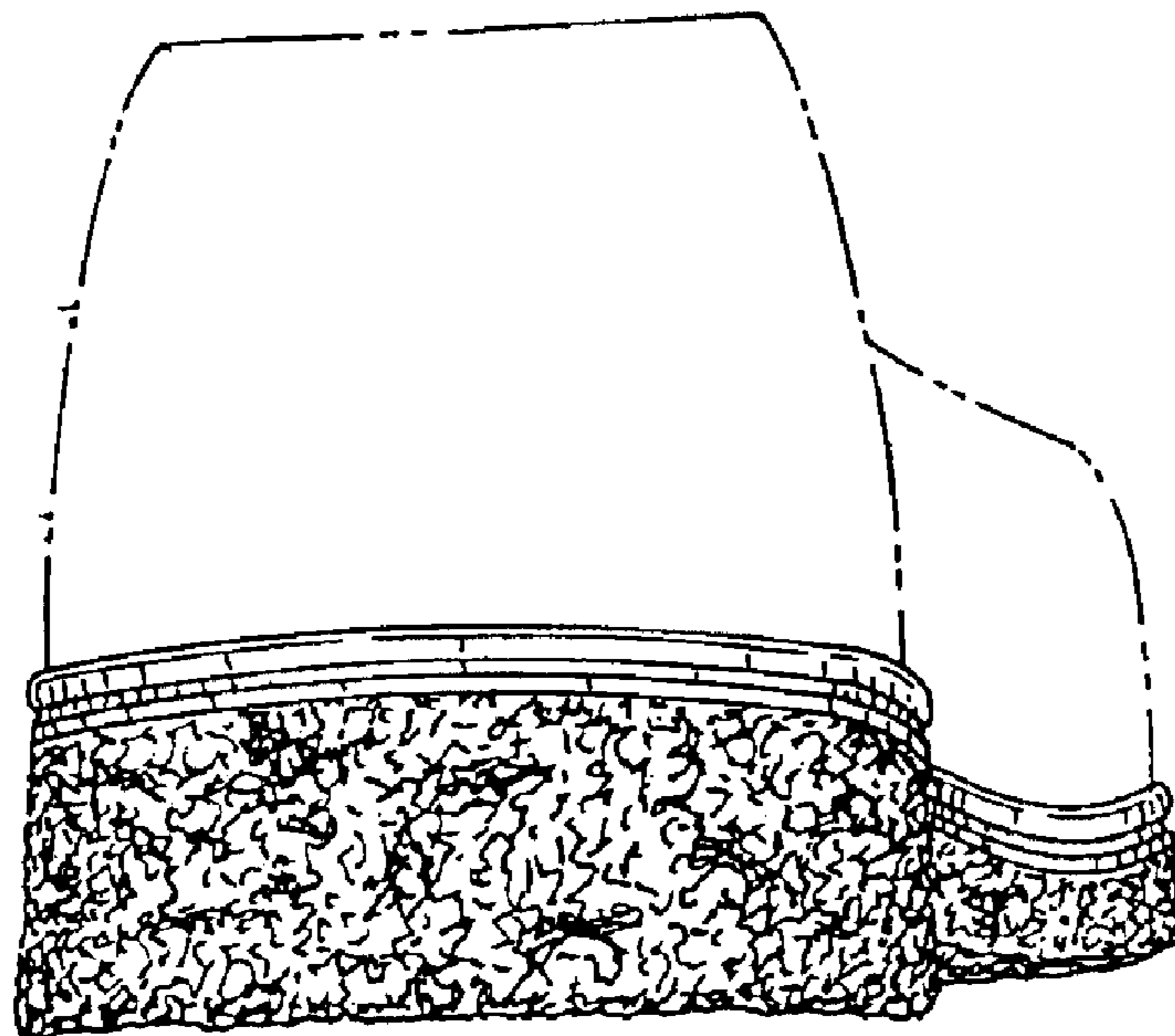

*FIG. 5*