

US00D502519S

(12) **United States Design Patent**
Kang

(10) **Patent No.:** **US D502,519 S**

(45) **Date of Patent:** **** Mar. 1, 2005**

(54) **GOLF PUTTER HEAD ATTACHMENT**

(76) **Inventor:** **Sock Jhin Kang**, 7-303, Asia
Seonsuchon Apartment, 86, Jamsil
7-dong, Songpa-ku, Seoul 138-797 (KR)

(**) **Term:** **14 Years**

(21) **Appl. No.:** **29/194,571**

(22) **Filed:** **Nov. 28, 2003**

(30) **Foreign Application Priority Data**

May 30, 2003 (KR) 30-2003-0015136

(51) **LOC (7) Cl.** **21-02**

(52) **U.S. Cl.** **D21/759**

(58) **Field of Search** D21/736-746,
D21/759; 473/324-331, 340, 341, 251-256

(56) **References Cited**

U.S. PATENT DOCUMENTS

D208,984 S	*	10/1967	Huelsman	D21/736
4,002,343 A	*	1/1977	Eckert	473/251
D279,399 S	*	6/1985	Neumunz	D21/759
D310,115 S	*	8/1990	Iinuma	D21/739
D314,031 S	*	1/1991	Iinuma	D21/739
D360,446 S	*	7/1995	Juliano	D21/759
D494,238 S	*	8/2004	Fain	D21/736
D494,646 S	*	8/2004	Fain	D21/736

* cited by examiner

Primary Examiner—Mitchell Siegel
(74) *Attorney, Agent, or Firm*—Greenblum & Bernstein
P.L.C.

(57) **CLAIM**

I claim the ornamental design for a golf putter head attachment, as shown and described.

DESCRIPTION

The golf putter head attachment is manufactured from metal. As shown in FIG. 1 of the drawings, the golf putter head attachment of the present design can make a golfer hit a ball using virtual face of the present design with no awareness of real face of the putter when putting. This makes a golf ball go straight and have more topspin.

FIG. 1 is a front perspective view of an embodiment of the golf putter head attachment, showing my new design;

FIG. 2 is a front elevational view of the embodiment of FIG. 1;

FIG. 3 is a rear elevational view of the embodiment of FIG. 1;

FIG. 4 is a left side elevational view of the embodiment of FIG. 1;

FIG. 5 is a right side elevational view of the embodiment of FIG. 1;

FIG. 6 is a top plan view of the embodiment of FIG.; and, FIG. 7 is a bottom plan view of the embodiment of FIG. 1.

The broken line showing is for illustrative purposes only and forms no part of the claimed design.

1 Claim, 6 Drawing Sheets

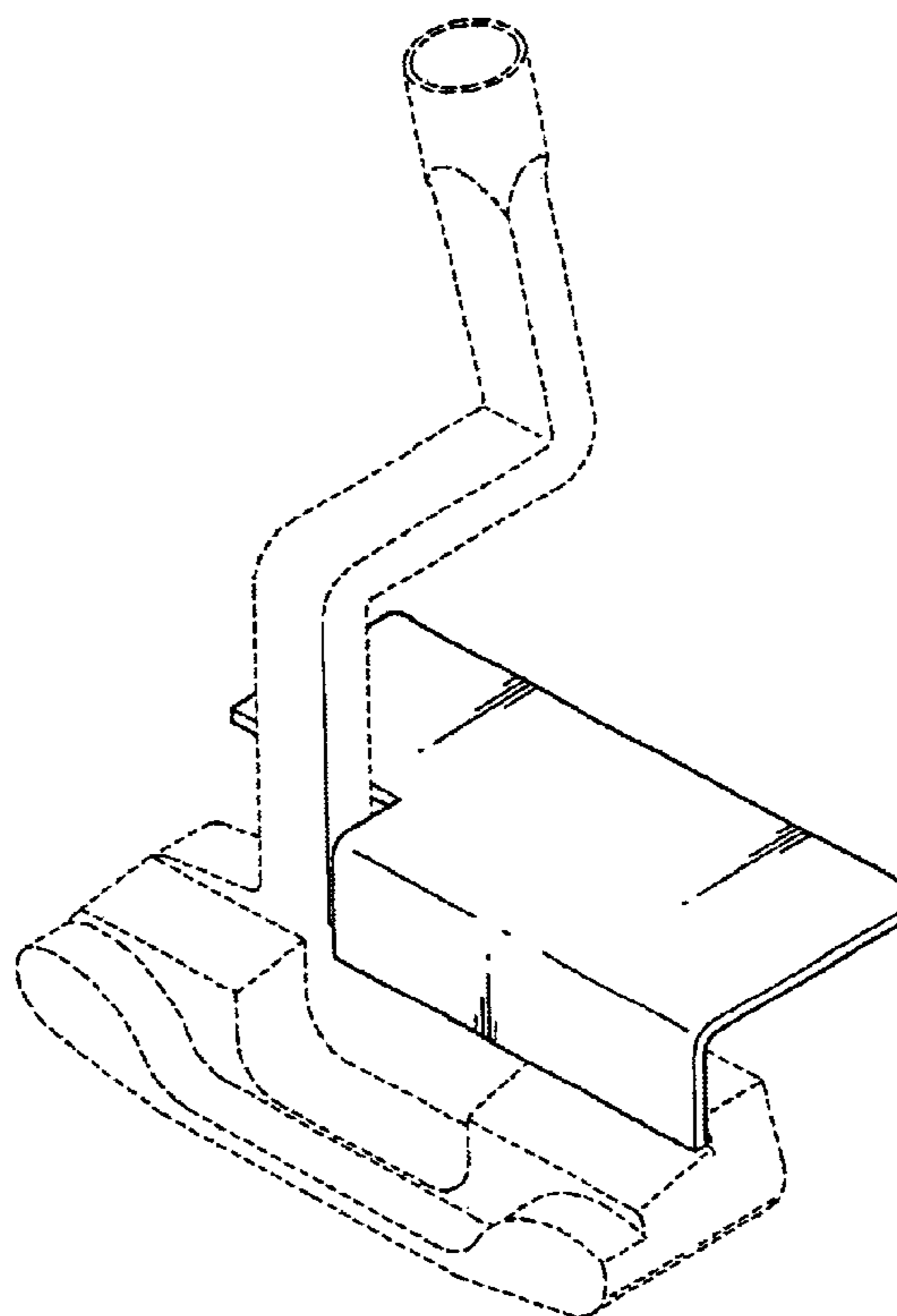

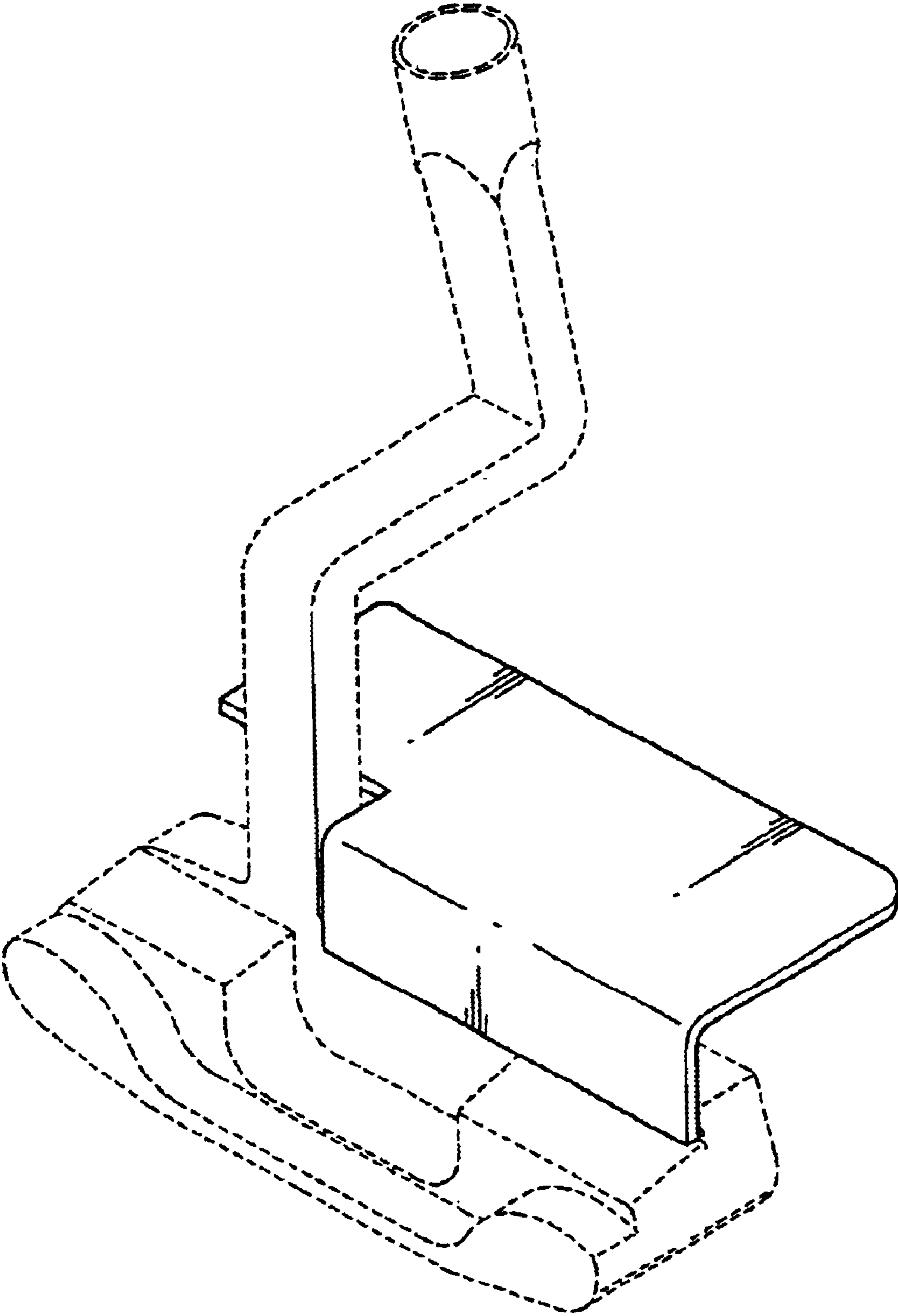

FIG. 1

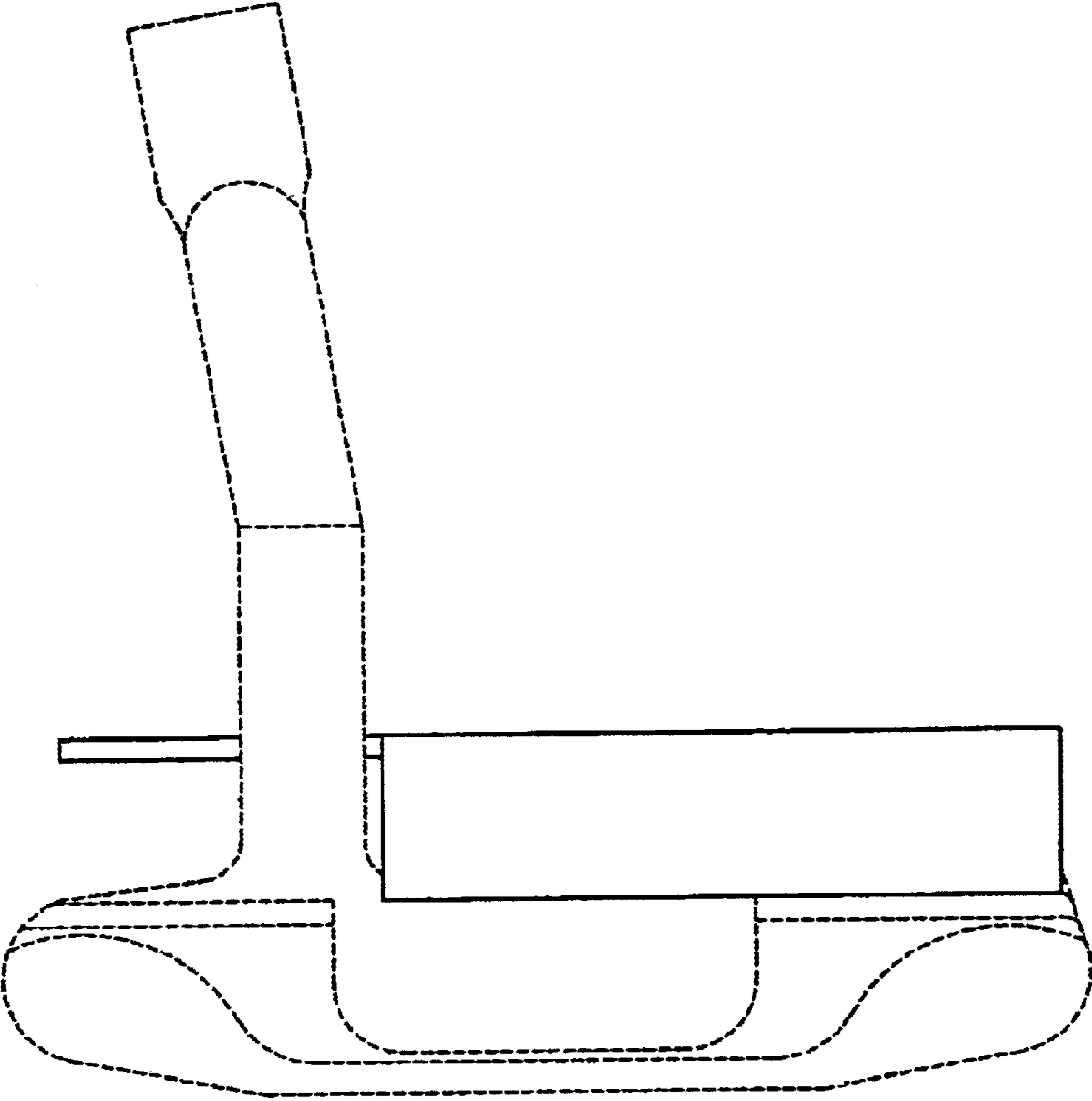

FIG. 2

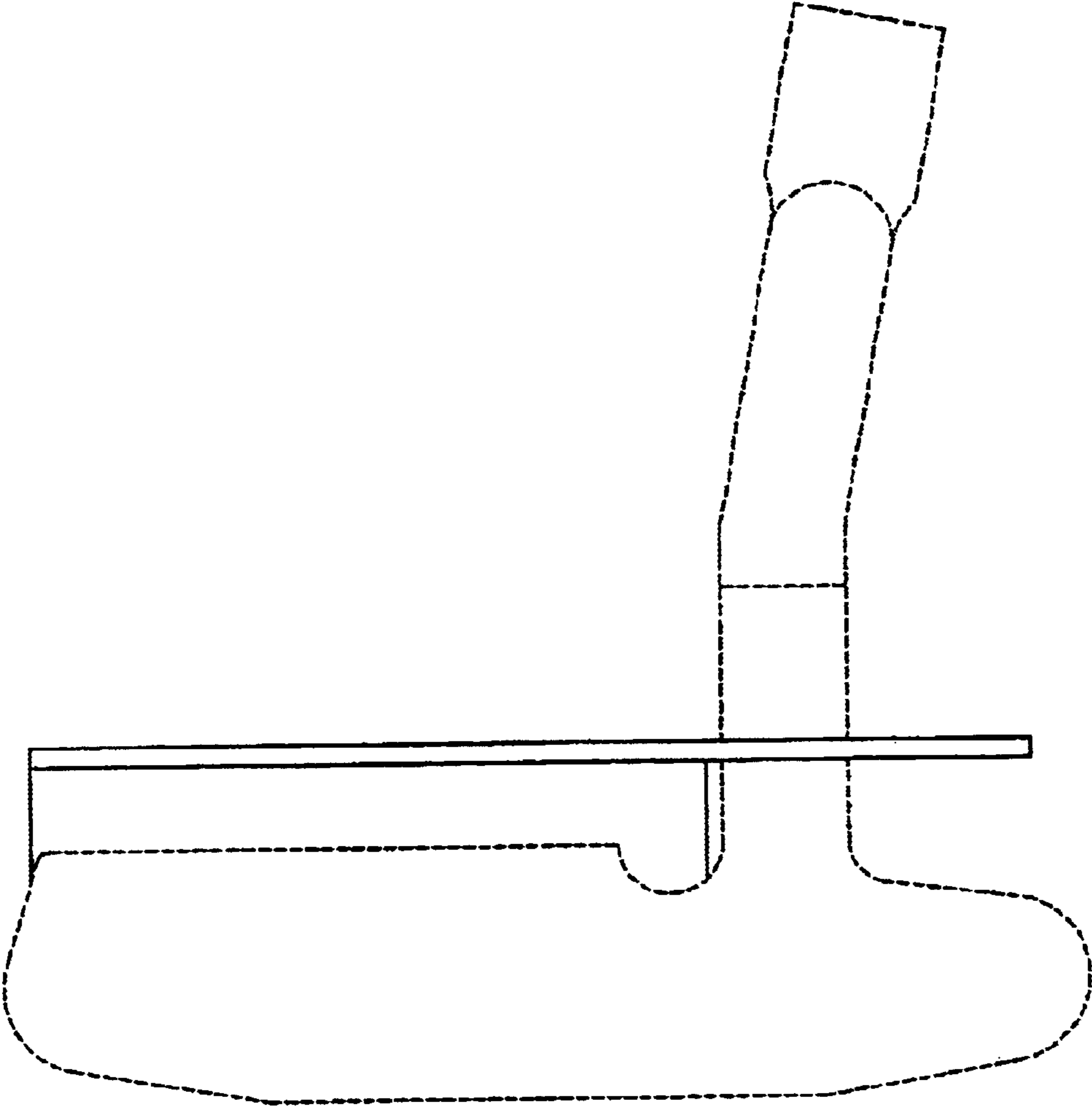

FIG. 3

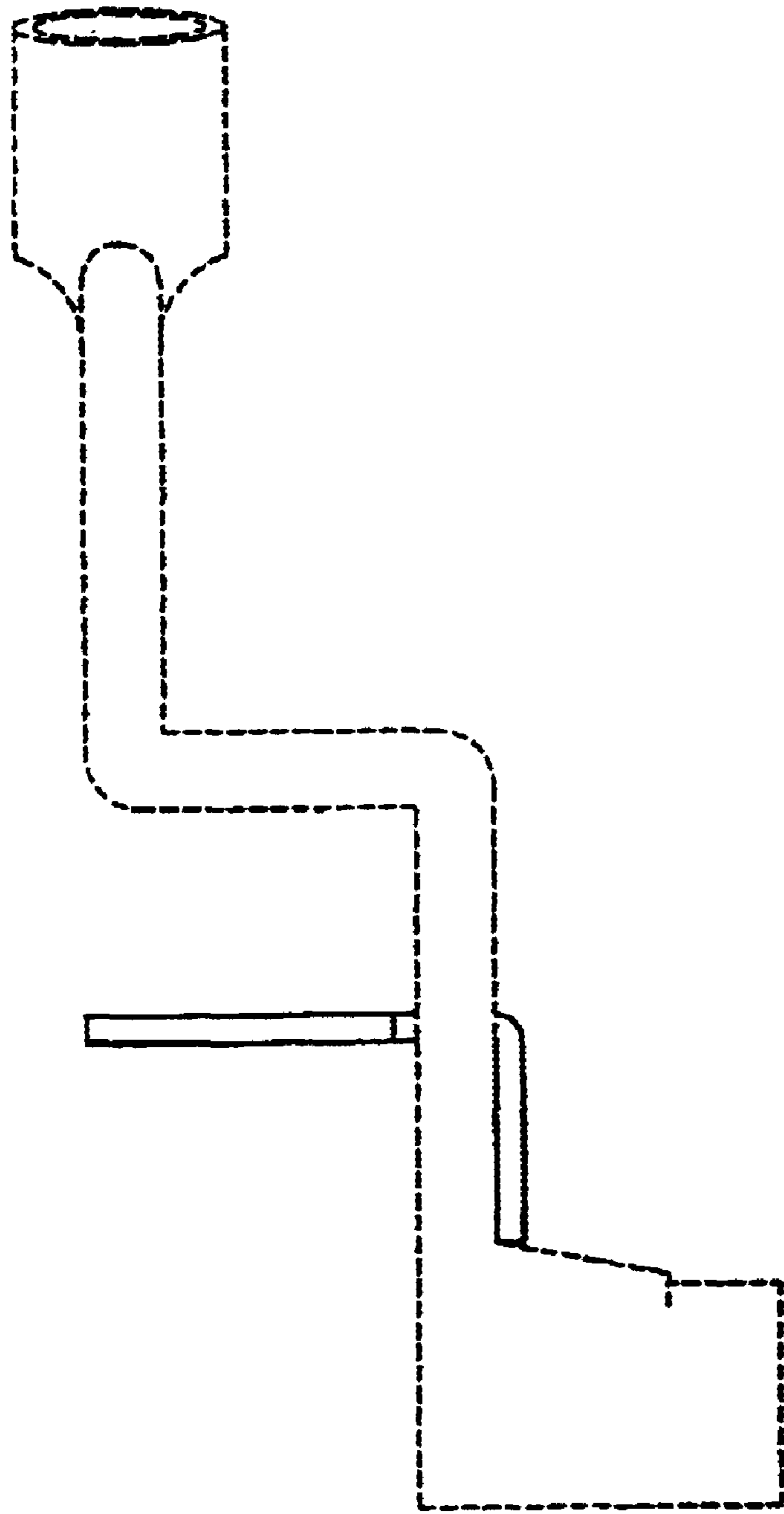

FIG. 4

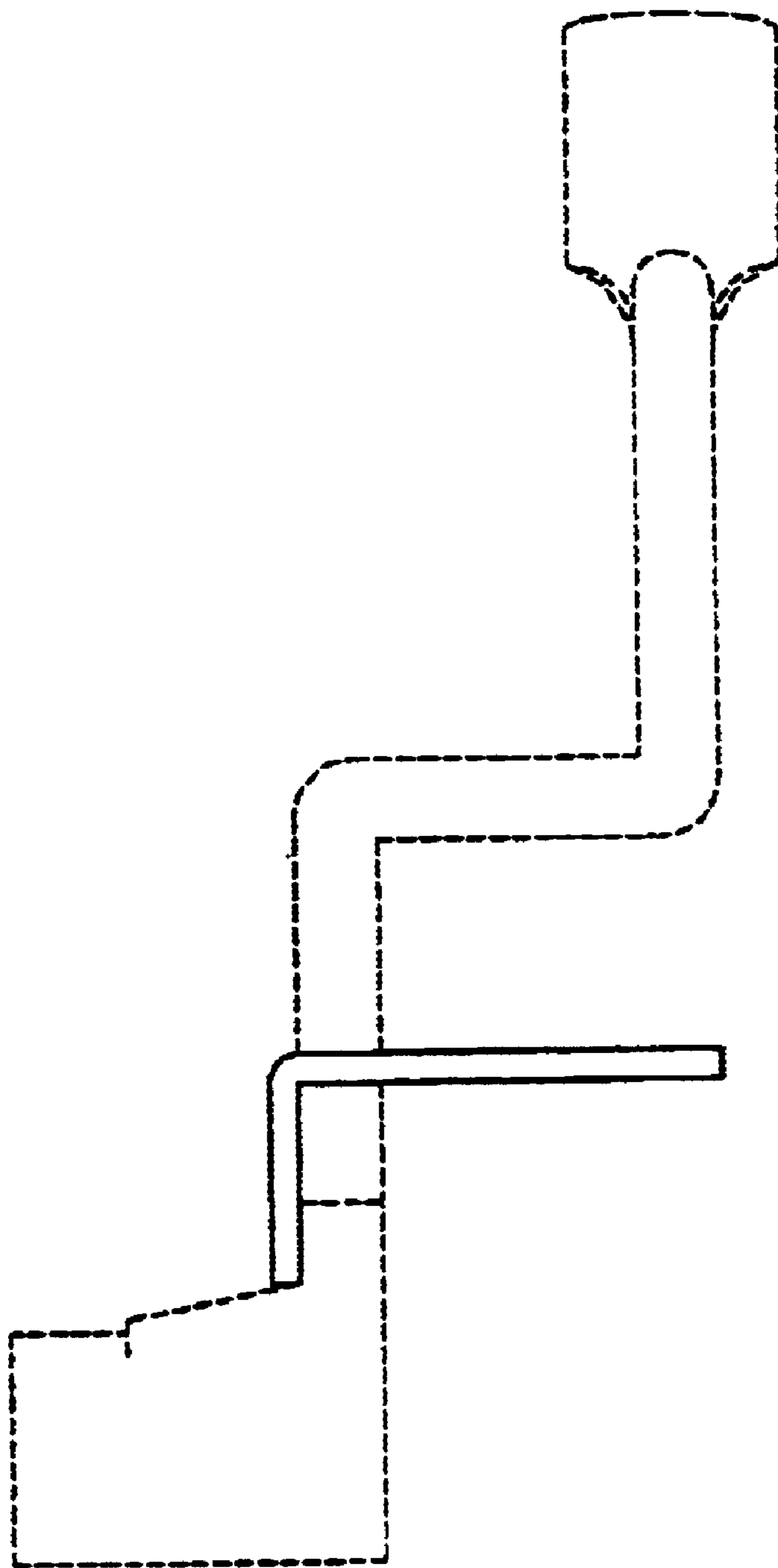

FIG. 5

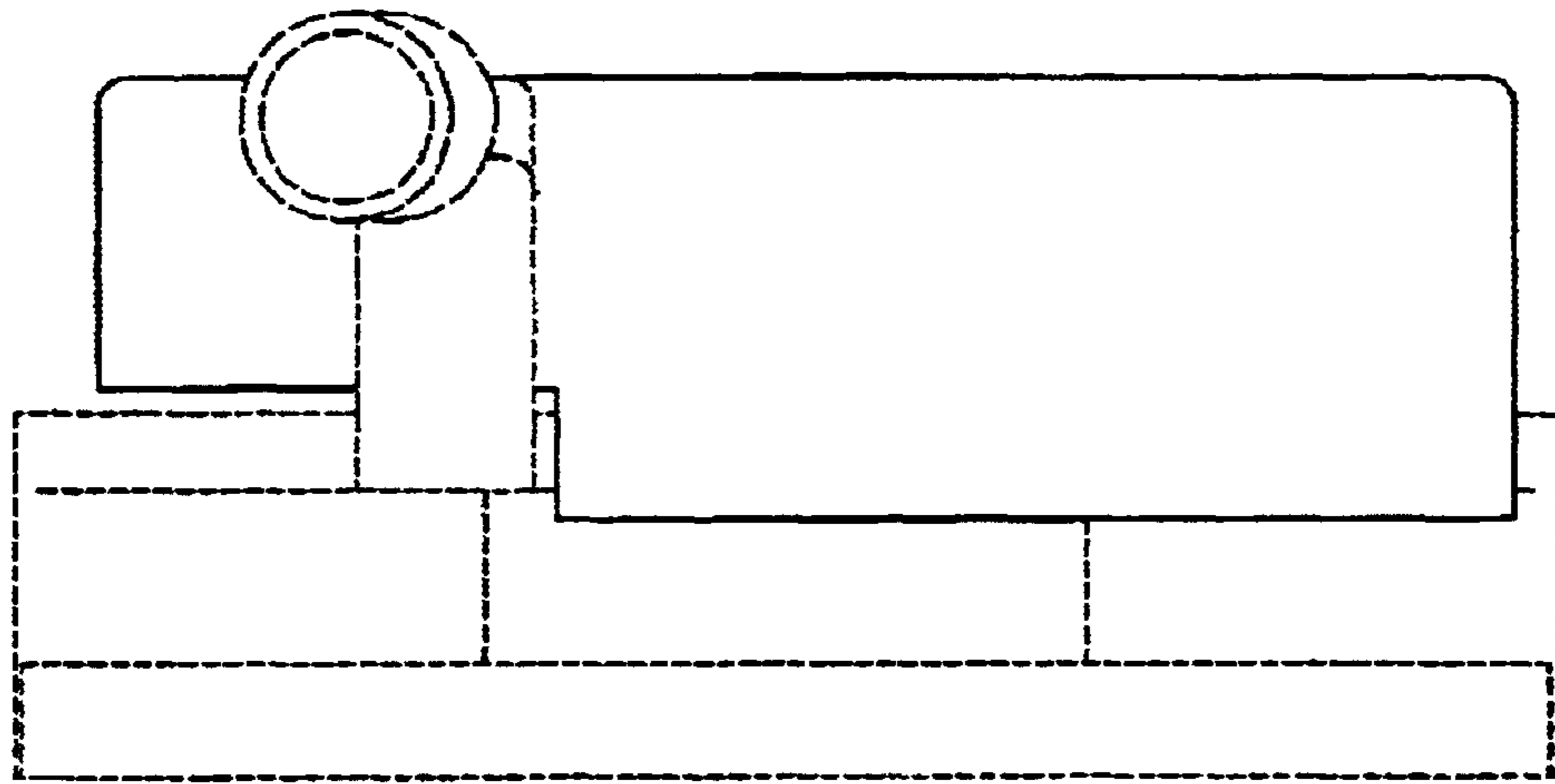

FIG. 6

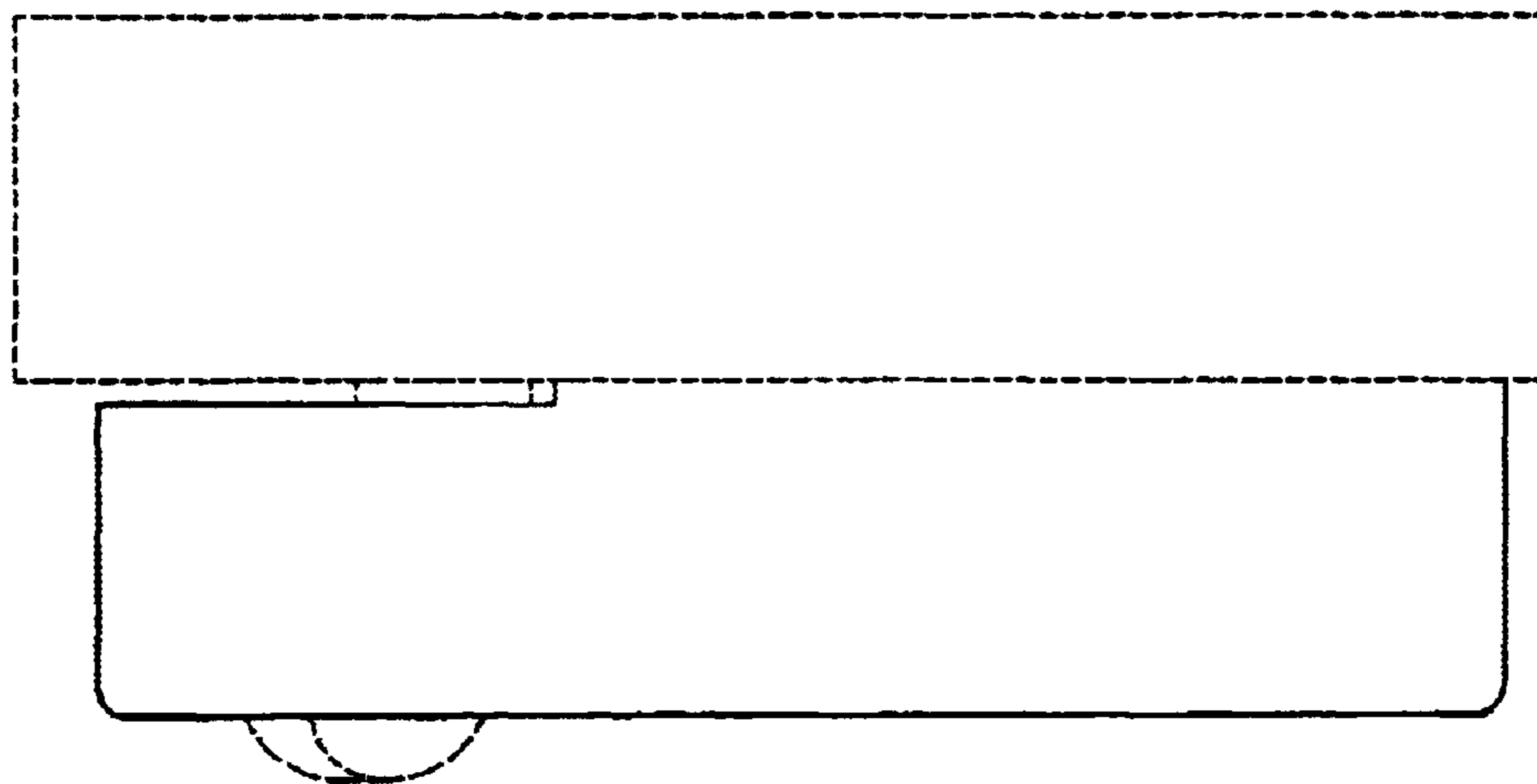

FIG. 7