

US00D502502S

(12) **United States Design Patent**
Brann

(10) **Patent No.:** **US D502,502 S**
(45) **Date of Patent:** **** Mar. 1, 2005**

(54) **COVER STRUCTURE FOR A BINDER OR THE LIKE**

(75) **Inventor:** **Michael K. Brann**, Hyde Park, OH (US)

(73) **Assignee:** **MeadWestvaco Corporation**, Stamford, CT (US)

(**) **Term:** **14 Years**

(21) **Appl. No.:** **29/193,468**

(22) **Filed:** **Nov. 10, 2003**

(51) **LOC (7) Cl.** **19-04**

(52) **U.S. Cl.** **D19/26**

(58) **Field of Search** D3/303; D19/26, D19/27, 28, 29, 30, 31, 32, 33; 40/530, 536, 537, 726; 206/472; 281/15.1, 19.1, 21.1, 22, 29, 38, 40; 283/63.1, 64

(56) **References Cited**

U.S. PATENT DOCUMENTS

D24,193 S	*	4/1895	Smith	D19/26
2,804,872 A	*	9/1957	Kraut	402/34
2,911,977 A	*	11/1959	French	281/21.1
D245,252 S	*	8/1977	Sullivan et al.	D19/296
4,307,972 A	*	12/1981	Errichiello	402/73
D262,891 S	*	2/1982	Nast	D19/33
D344,096 S	*	2/1994	Tan	D19/26
5,540,513 A	*	7/1996	Wyant	402/79
D383,896 S	*	9/1997	Whang	D3/254
D419,186 S		1/2000	Moor		
D429,497 S		8/2000	Wyant		

D435,591 S		12/2000	Wyant		
D446,810 S	*	8/2001	Faulstich	D19/27
D449,337 S	*	10/2001	Mochizuki	D19/33
D449,854 S	*	10/2001	Mochizuki	D19/32
D458,633 S	*	6/2002	Nada et al.	D19/26
6,739,784 B1	*	5/2004	Tims et al.	402/73
2001/0042328 A1	*	11/2001	Matteau et al.	40/537

* cited by examiner

Primary Examiner—Joel A. Sincavage

(74) *Attorney, Agent, or Firm*—Thompson Hine LLP

(57) **CLAIM**

The ornamental design for a cover structure for a binder or like, as shown and described.

DESCRIPTION

FIG. 1 is a front perspective view of the cover structure of the present invention, shown in conjunction with a binder; FIG. 2 is a front view of the cover structure and binder of FIG. 1;

FIG. 3 is a rear view of the binder of FIG. 1;

FIG. 4 is a bottom end view of the cover structure and binder of FIG. 1;

FIG. 5 is a top end view of the cover structure and binder of FIG. 1;

FIG. 6 is a left end view of the cover structure and binder of FIG. 1; and,

FIG. 7 is a right end view of the cover structure and binder of FIG. 1.

The broken lines are for illustrative purposes only and do not constitute any part of the claimed design.

1 Claim, 5 Drawing Sheets

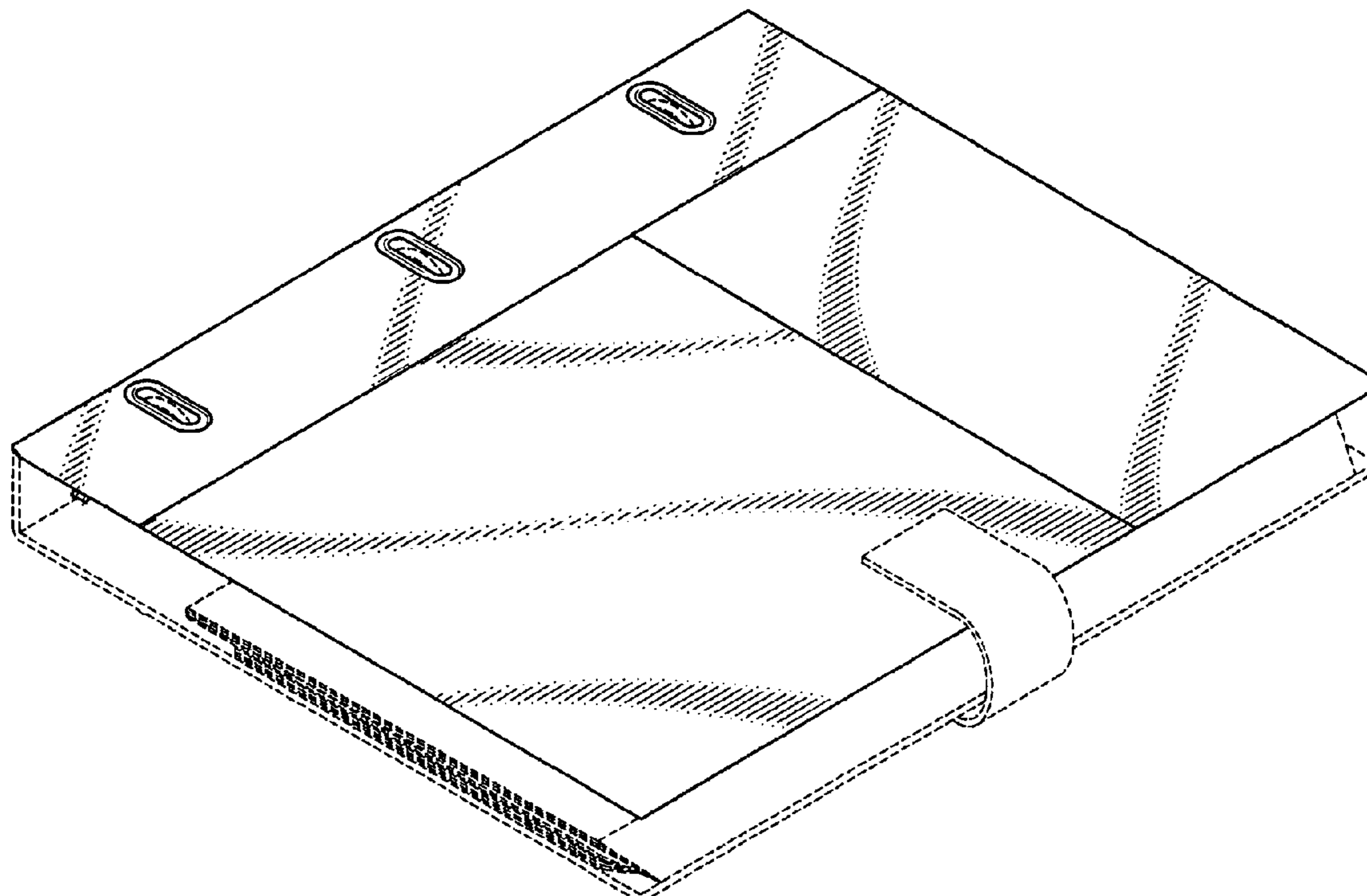

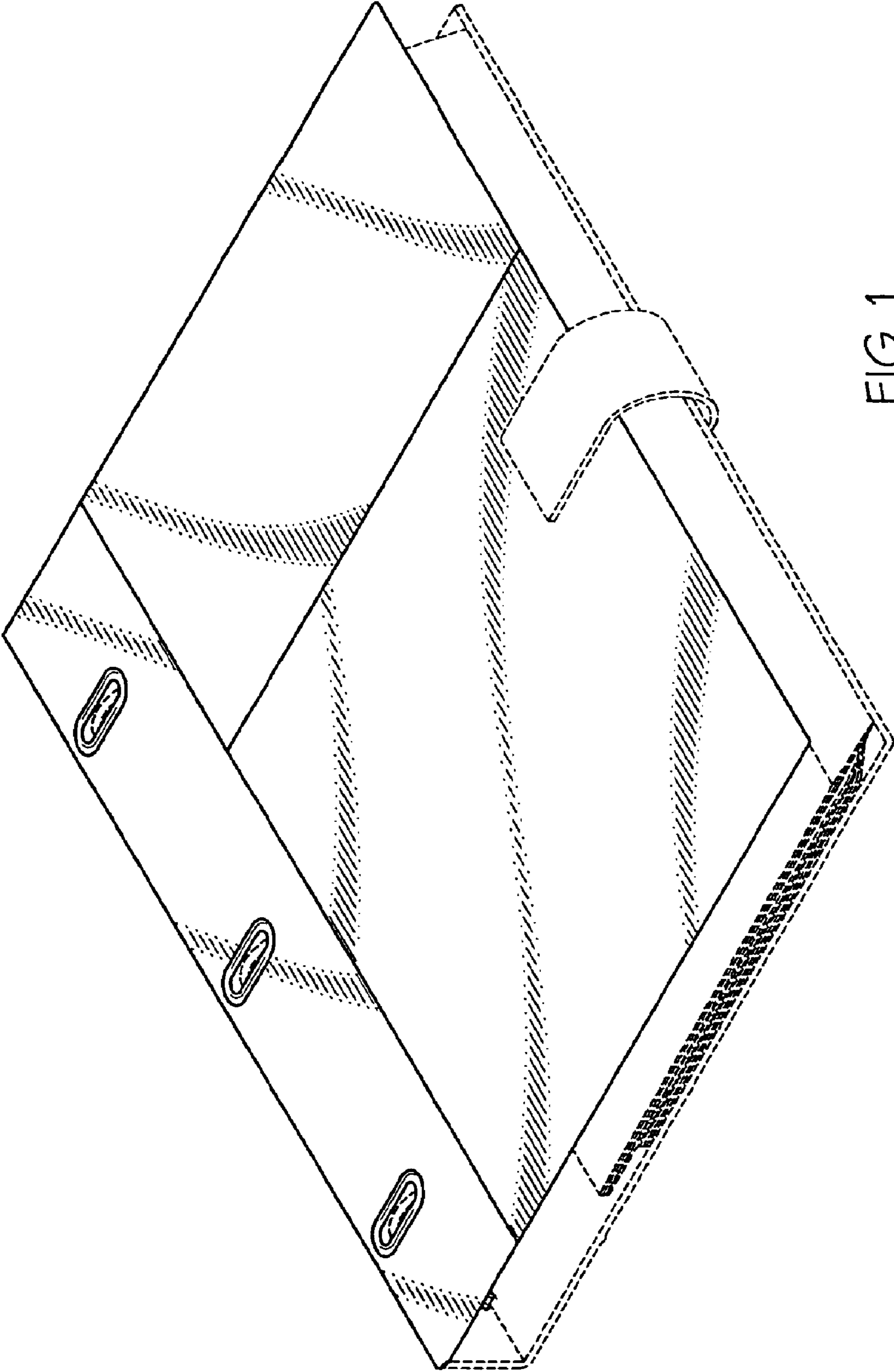

FIG. 1

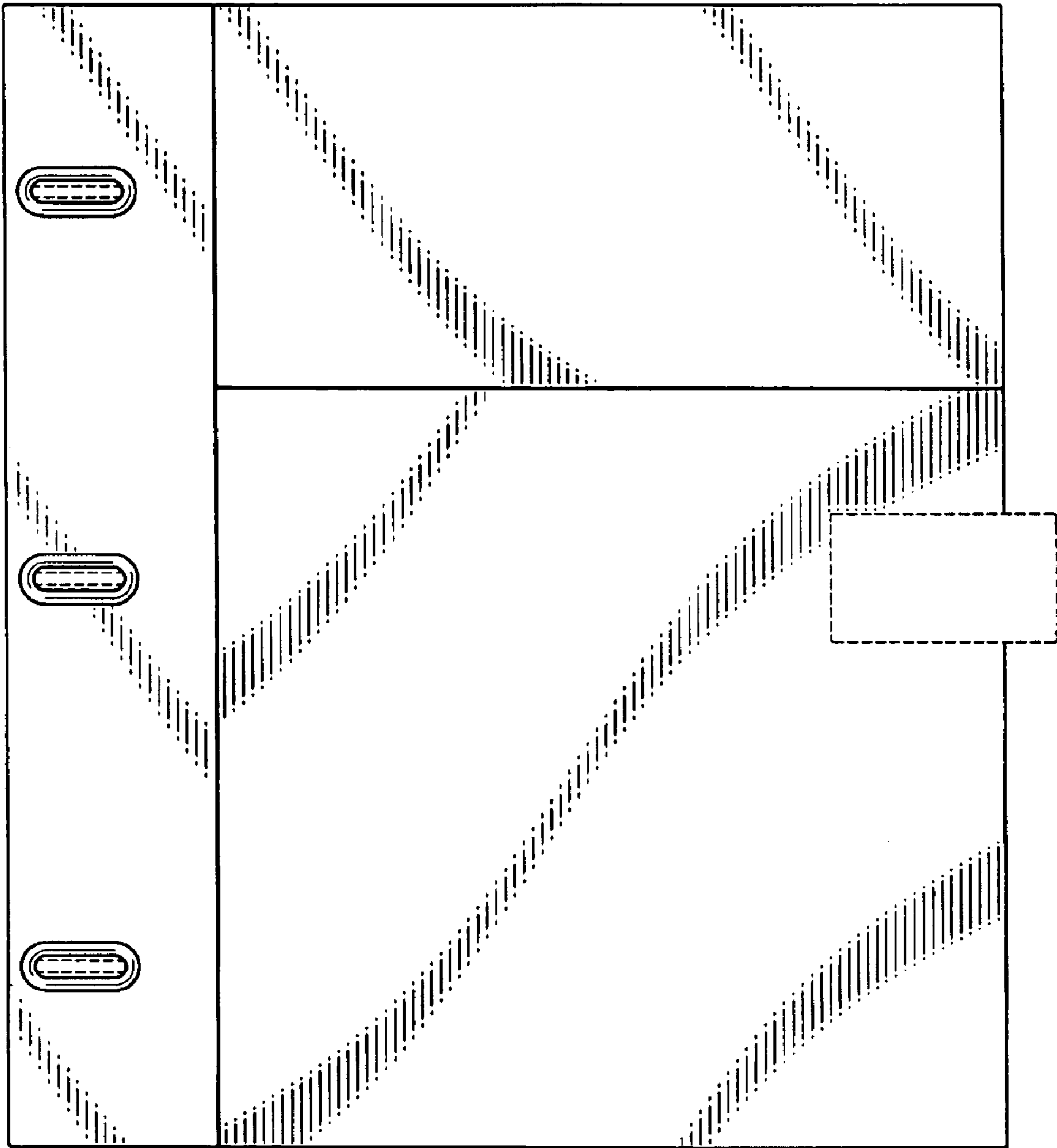

FIG. 2

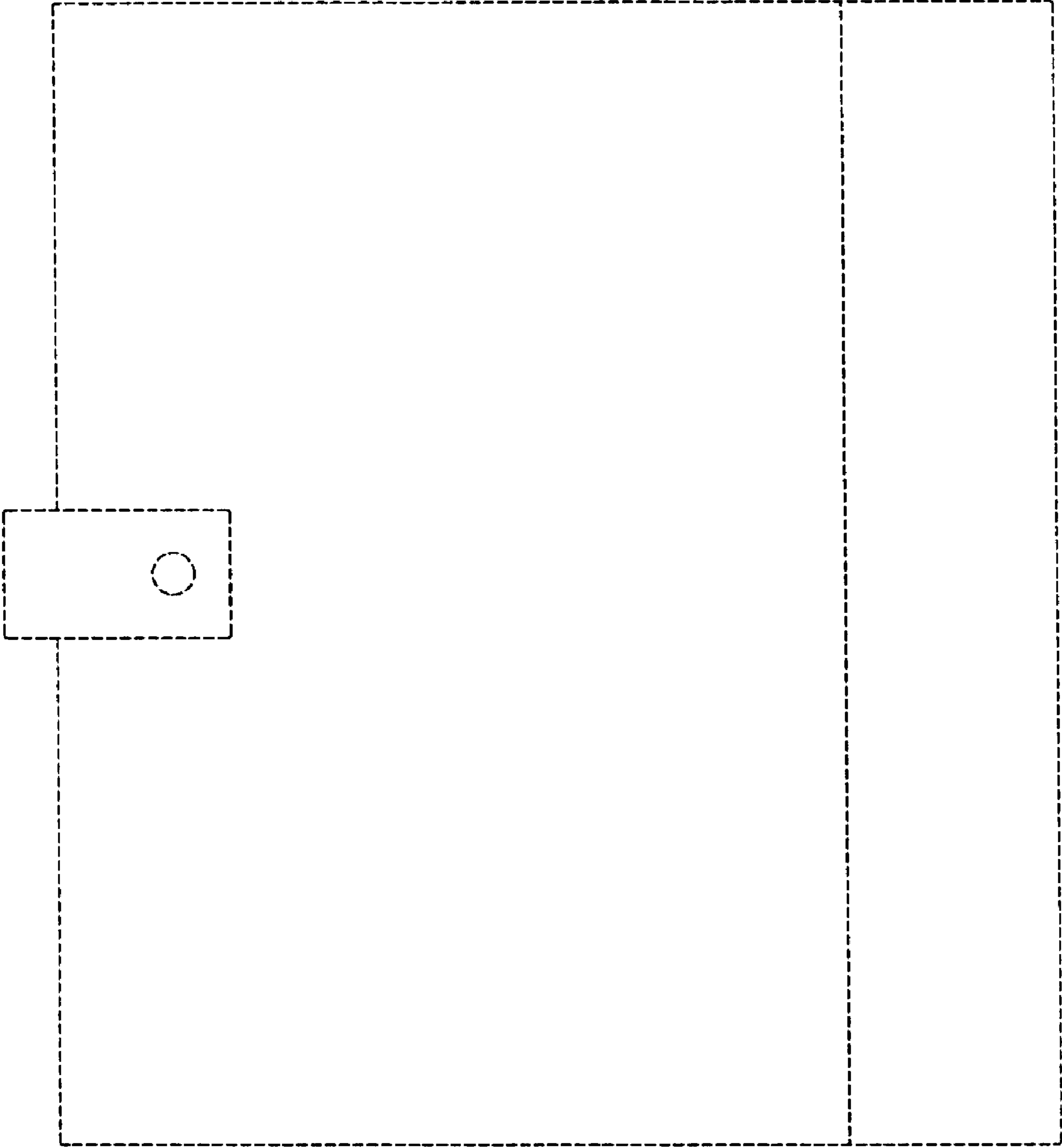

FIG. 3

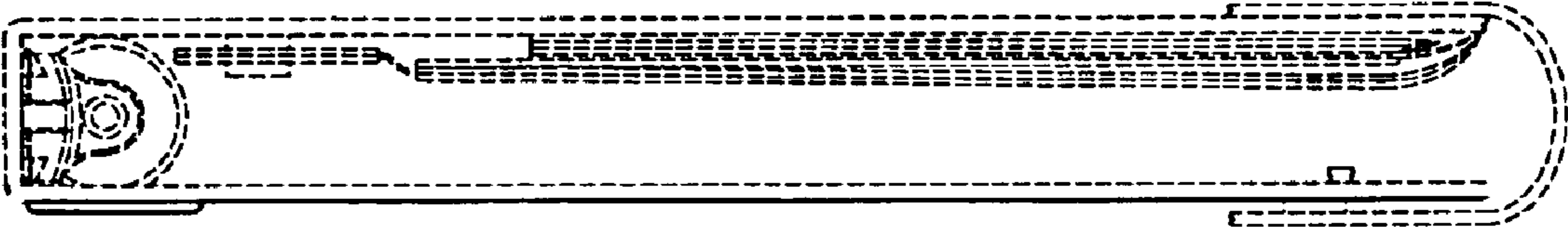

FIG. 4

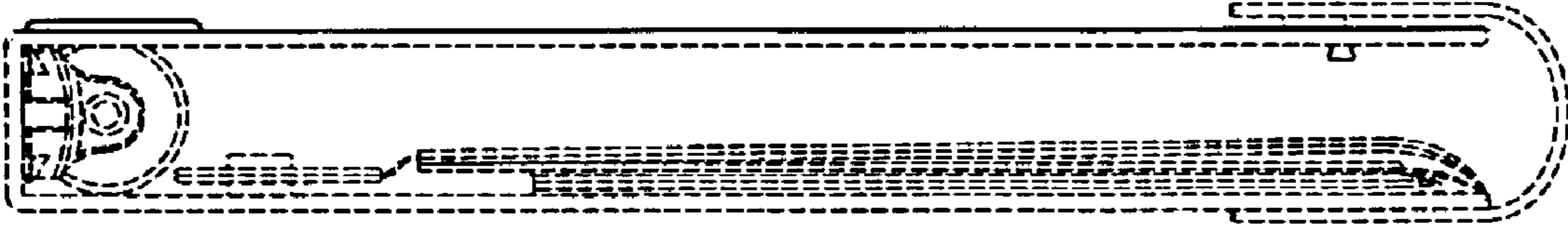

FIG. 5

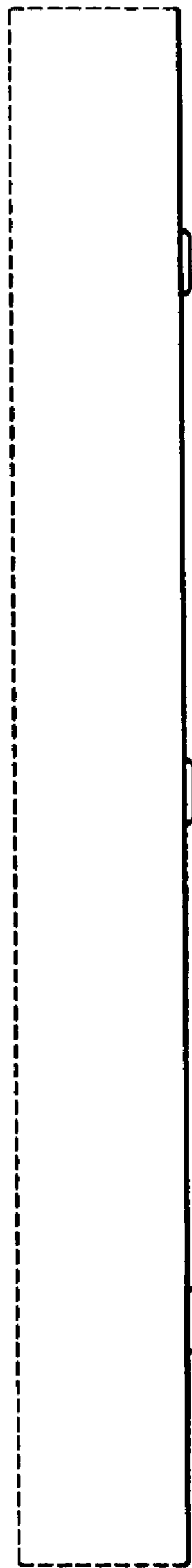

FIG. 6

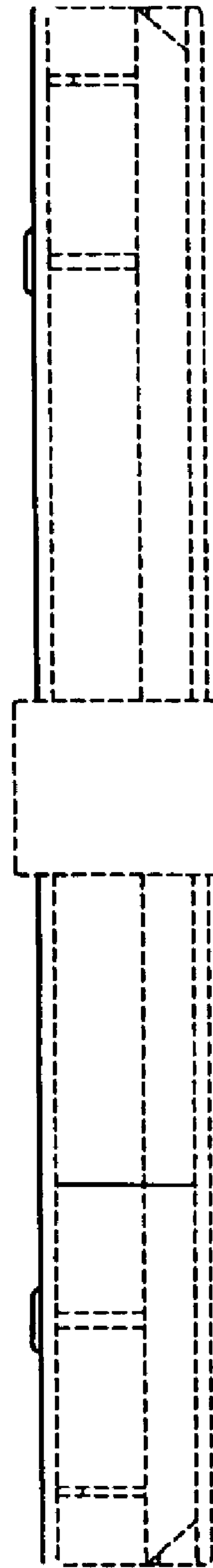

FIG. 7