



US00D502443S

(12) **United States Design Patent** (10) **Patent No.:** **US D502,443 S**
Kuramochi et al. (45) **Date of Patent:** **** Mar. 1, 2005**

(54) **AUTOMOBILE TIRE**

(75) Inventors: **Izumi Kuramochi**, Tokyo (JP); **Kenichiro Endo**, Tokyo (JP); **Hirohisa Hazama**, Kanagawa-ken (JP); **Yuji Tomatsu**, Kanagawa-ken (JP)

(73) Assignee: **The Yokohama Rubber Co., Ltd.**, Tokyo (JP)

(**) Term: **14 Years**

(21) Appl. No.: **29/200,121**

(22) Filed: **Feb. 25, 2004**

(30) **Foreign Application Priority Data**

Aug. 27, 2003 (JP) 2003-024702

(51) **LOC (7) Cl.** **12-15**

(52) **U.S. Cl.** **D12/555; D12/549; D12/584; D12/590**

(58) **Field of Search** **D12/519, 521-524, D12/549, 551, 553-556, 564-565, 584, 590; 152/209.1, 209.9, 209.13, 209.18, 209.25, 209.28**

(56) **References Cited**

U.S. PATENT DOCUMENTS

D345,133 S * 3/1994 Himuro et al. D12/602
D379,443 S * 5/1997 Arendt et al. D12/550

OTHER PUBLICATIONS

Lee Ultra HP4 Directional Tire, 2003 Tread Design Guide, Jan. 2003, p. 37. 4/4.*

* cited by examiner

Primary Examiner—Robert M. Spear

(74) *Attorney, Agent, or Firm*—Rader, Fishman & Grauer PLLC

(57) **CLAIM**

The ornamental design for automobile tire, as shown and described.

DESCRIPTION

FIG. 1 is a front view of an automobile tire, showing the new design, the top plan view and the bottom plan view appearing the same as the front view;

FIG. 2 is a rear view of the automobile tire;

FIG. 3 is a right side view of the automobile tire;

FIG. 4 is a left side view of the automobile tire;

FIG. 5 is a fragmentary front view, showing in enlargement the portion of lines 5—5 in FIG. 1;

FIG. 6 is a cross-sectional view taken along line 6—6 and in the direction of arrows in FIG. 5; and,

FIG. 7 is a perspective view of the automobile tire.

The broken lines in the drawings represent environmental structure only and form no part of the claimed design.

1 Claim, 2 Drawing Sheets

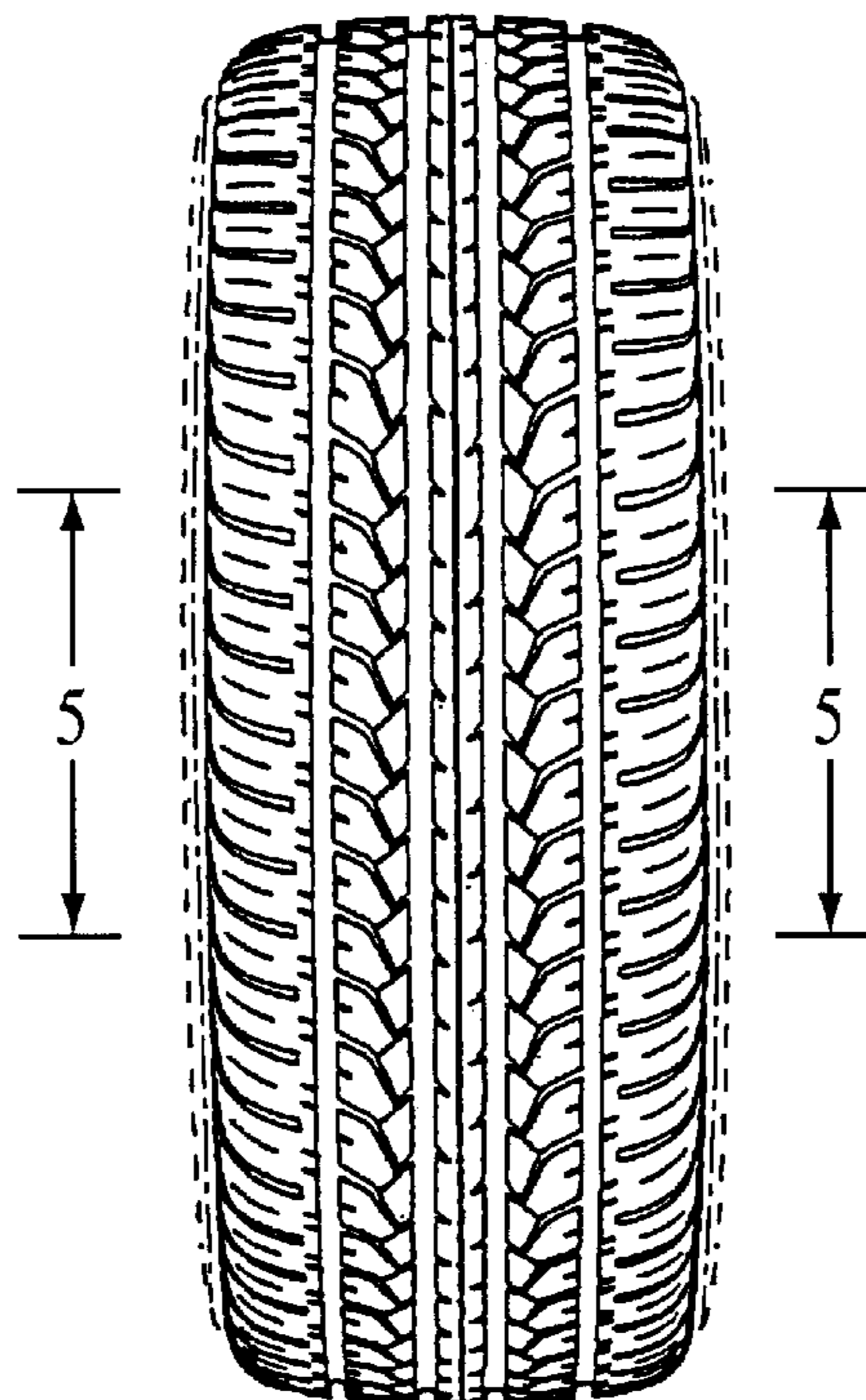

FIG. 1

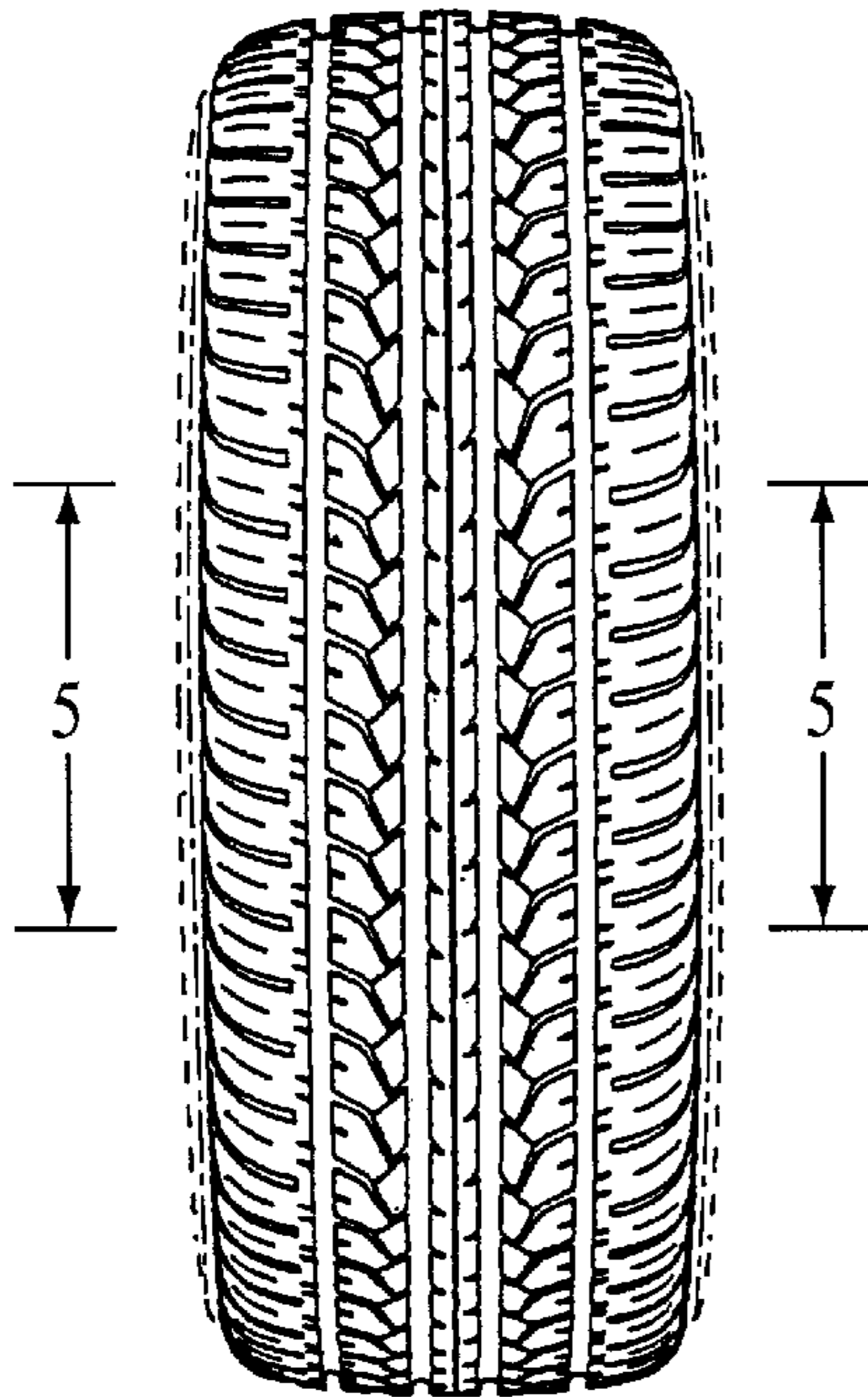

FIG. 2

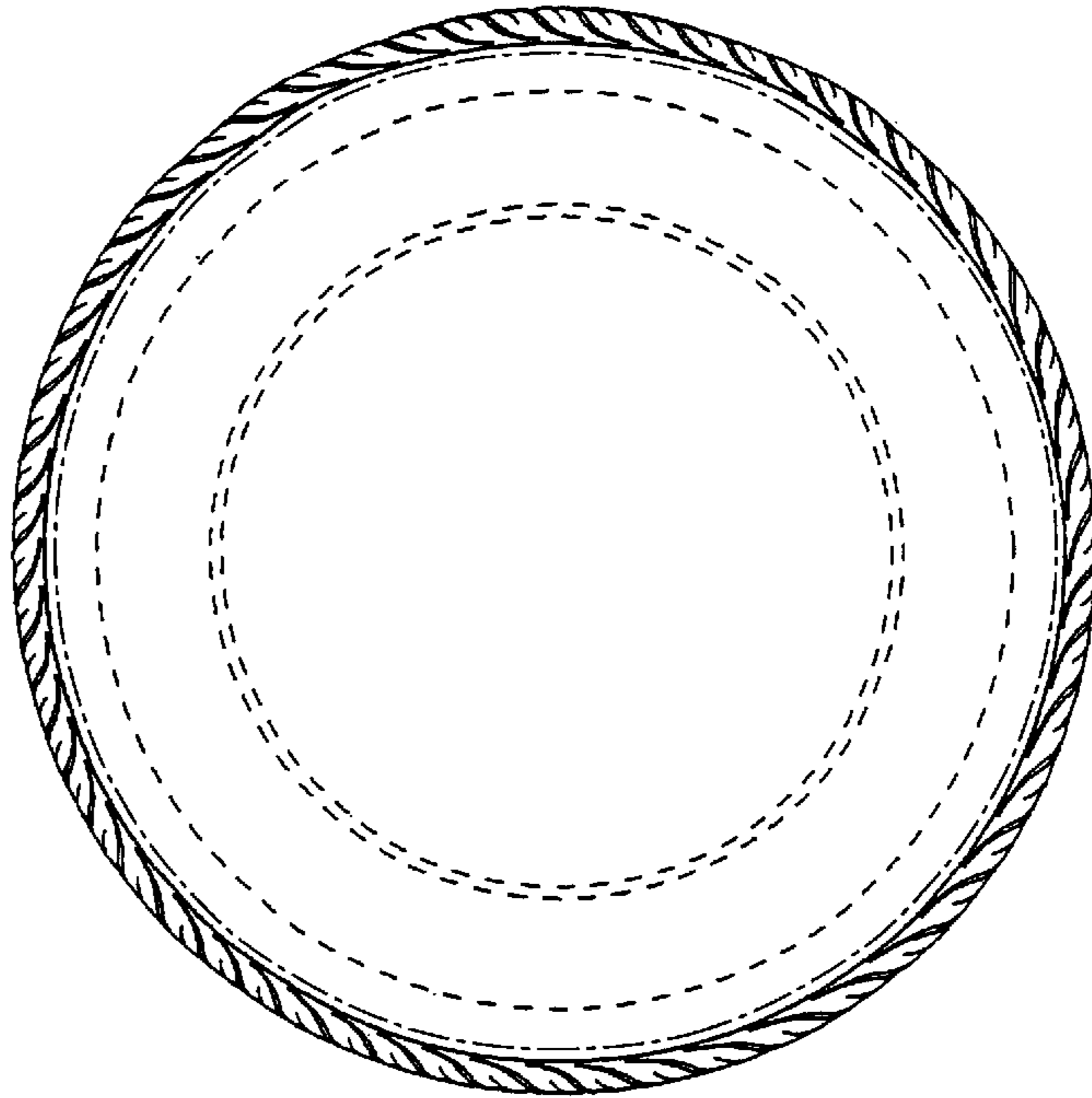

FIG. 3

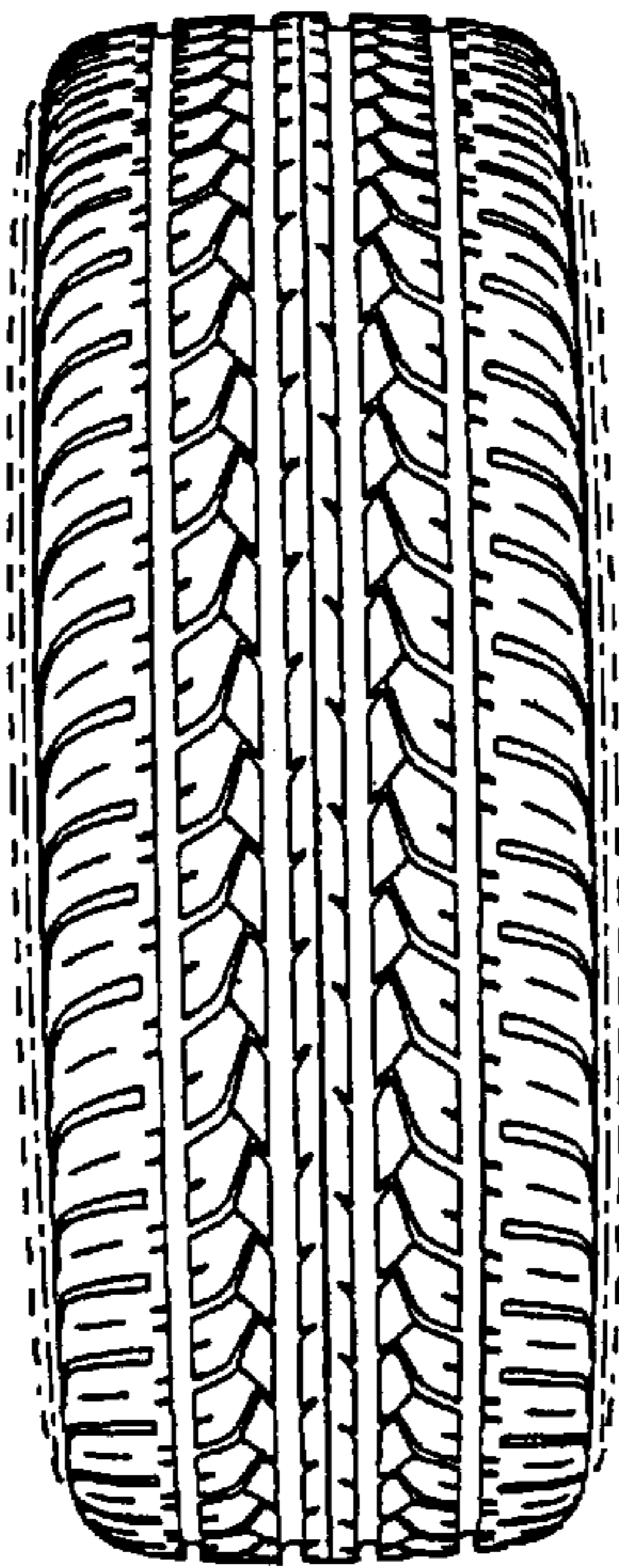

FIG. 4

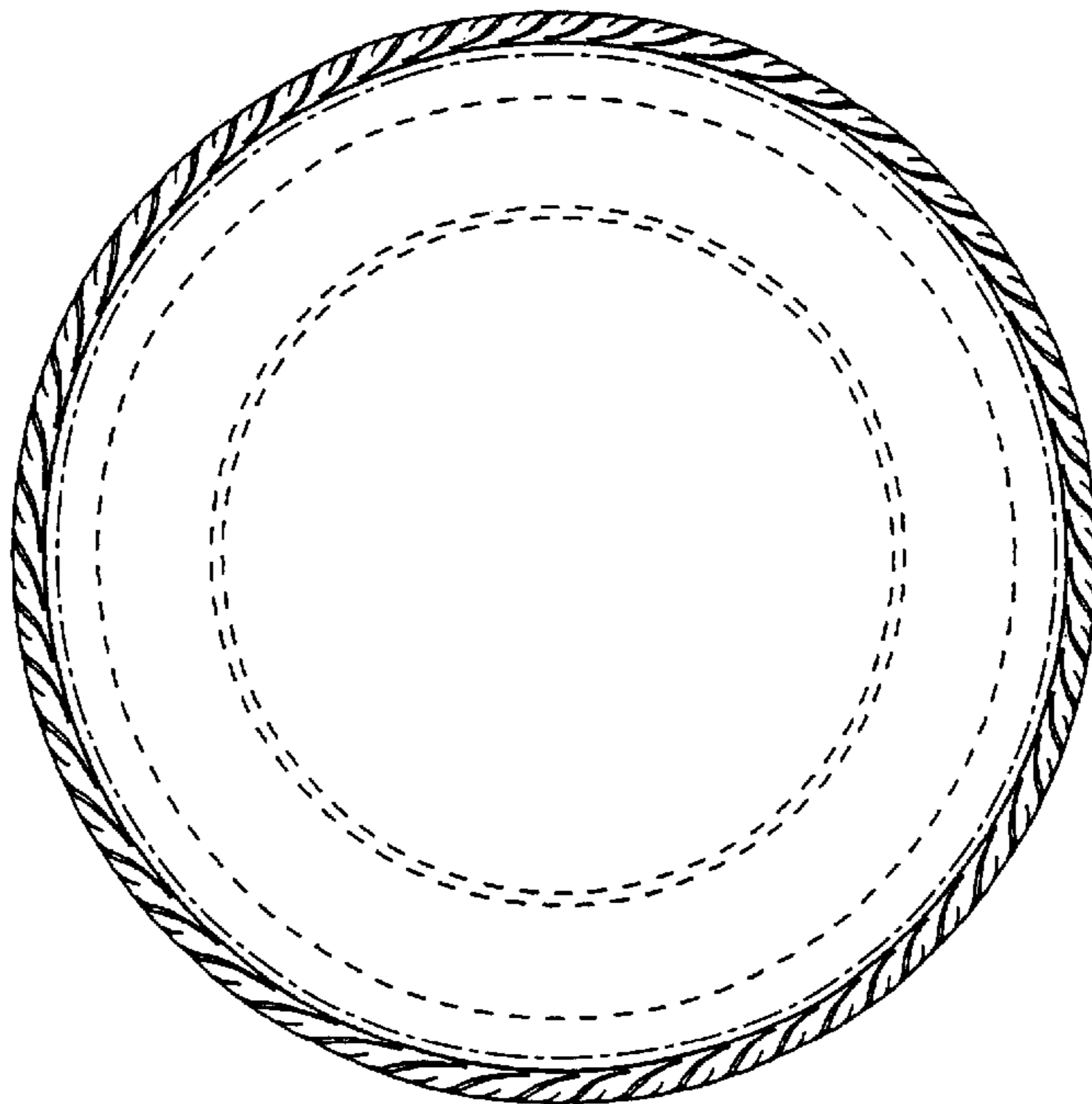

FIG. 5

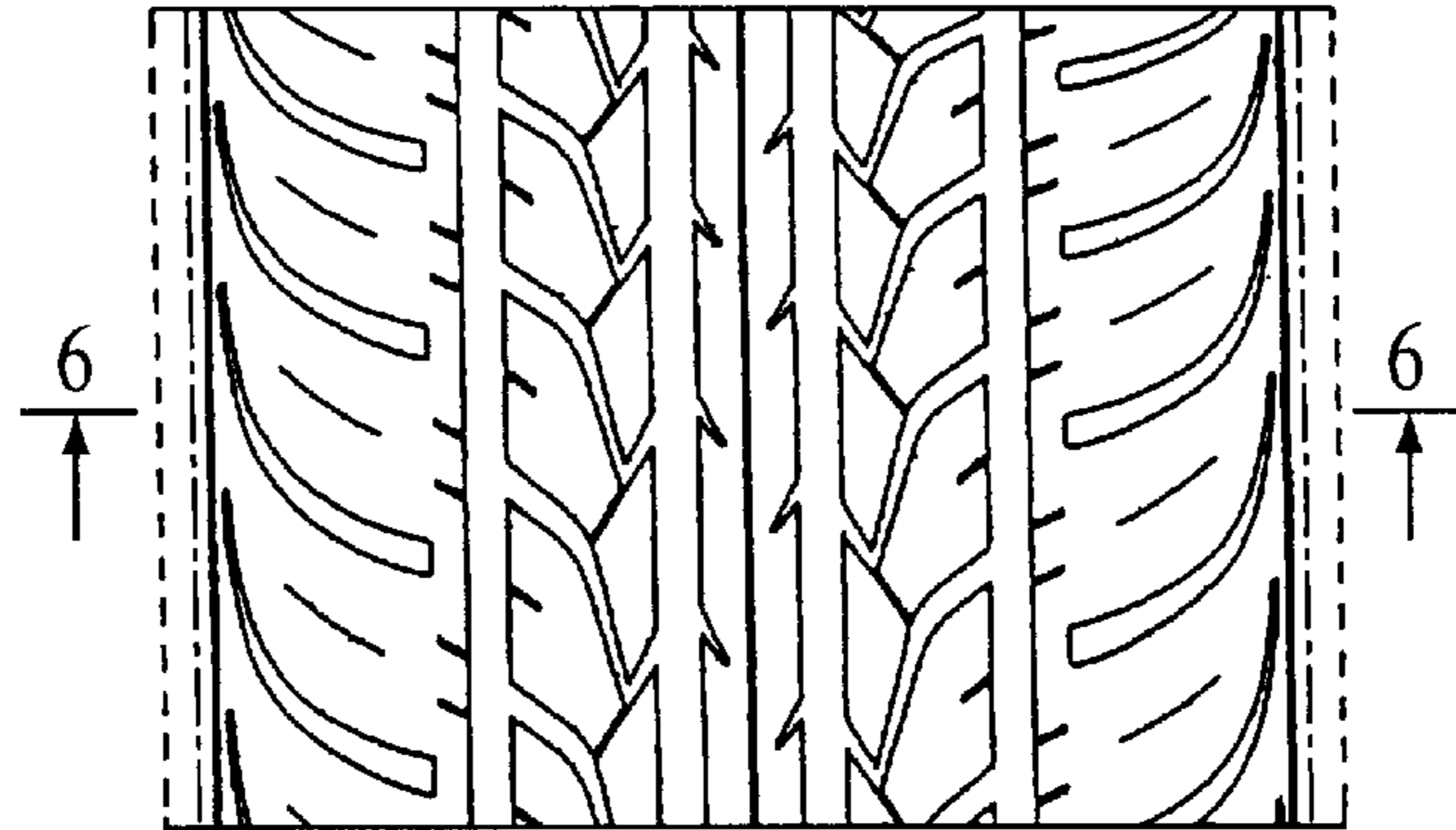

FIG. 6

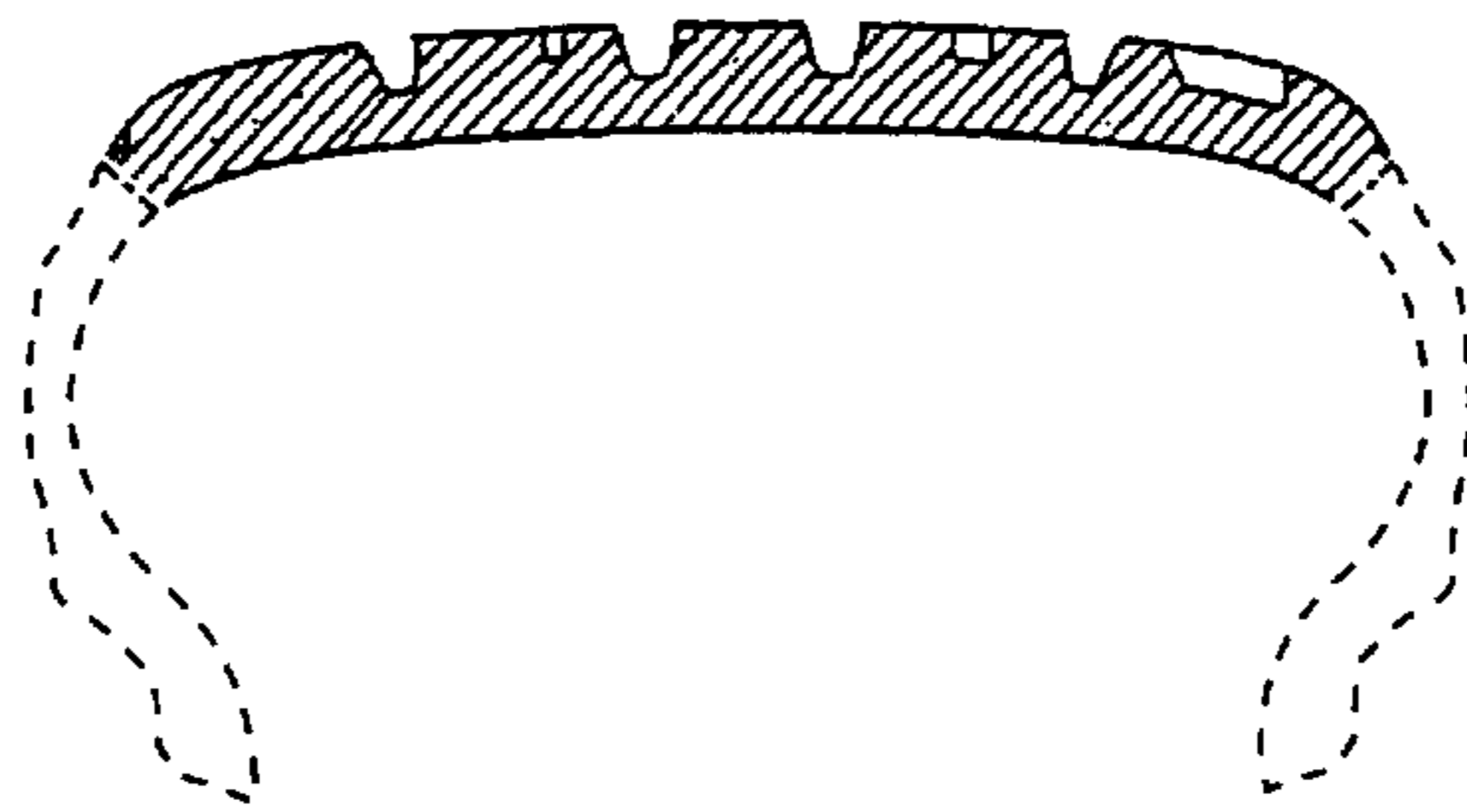

FIG. 7

