

US00D502441S

(12) **United States Design Patent**  
**Lo**

(10) **Patent No.:** **US D502,441 S**  
(45) **Date of Patent:** **\*\* Mar. 1, 2005**

(54) **TIRE**

(76) **Inventor:** **Tsai Jen Lo**, 215, Meei-Kong Road,  
Ta-Suen, Changhwa Hsien (TW)

(\*\*) **Term:** **14 Years**

(21) **Appl. No.:** **29/197,734**

(22) **Filed:** **Jan. 21, 2004**

(51) **LOC (7) Cl.** ..... **12-15**

(52) **U.S. Cl.** ..... **D12/521**

(58) **Field of Search** ..... D12/515, 517-519,  
D12/521-524; 152/209.1, 209.8-209.9,  
209.13, 209.25, 209.28, 455

(56) **References Cited**

**U.S. PATENT DOCUMENTS**

- 6,105,644 A \* 8/2000 Ikeda ..... 152/209.8
- 2002/0100526 A1 \* 8/2002 Matsumoto ..... 152/209.18
- 2002/0112801 A1 \* 8/2002 Matsumoto ..... 152/209.18

2003/0116246 A1 \* 6/2003 Kuroda ..... 152/209.9

\* cited by examiner

*Primary Examiner*—Robert M. Spear  
(74) *Attorney, Agent, or Firm*—Rosenberg, Klein & Lee

(57) **CLAIM**

The ornamental design for a tire, as shown and described.

**DESCRIPTION**

FIG. 1 is a front-right-top perspective view of a tire showing my new design;  
 FIG. 2 is a front elevational view thereof, the opposite side being a mirror image;  
 FIG. 3 is a right elevational view thereof, the opposite side being identical thereto; and,  
 FIG. 4 is an enlarged fragmentary developed plan view thereof showing the tread pattern in greater details.

**1 Claim, 4 Drawing Sheets**

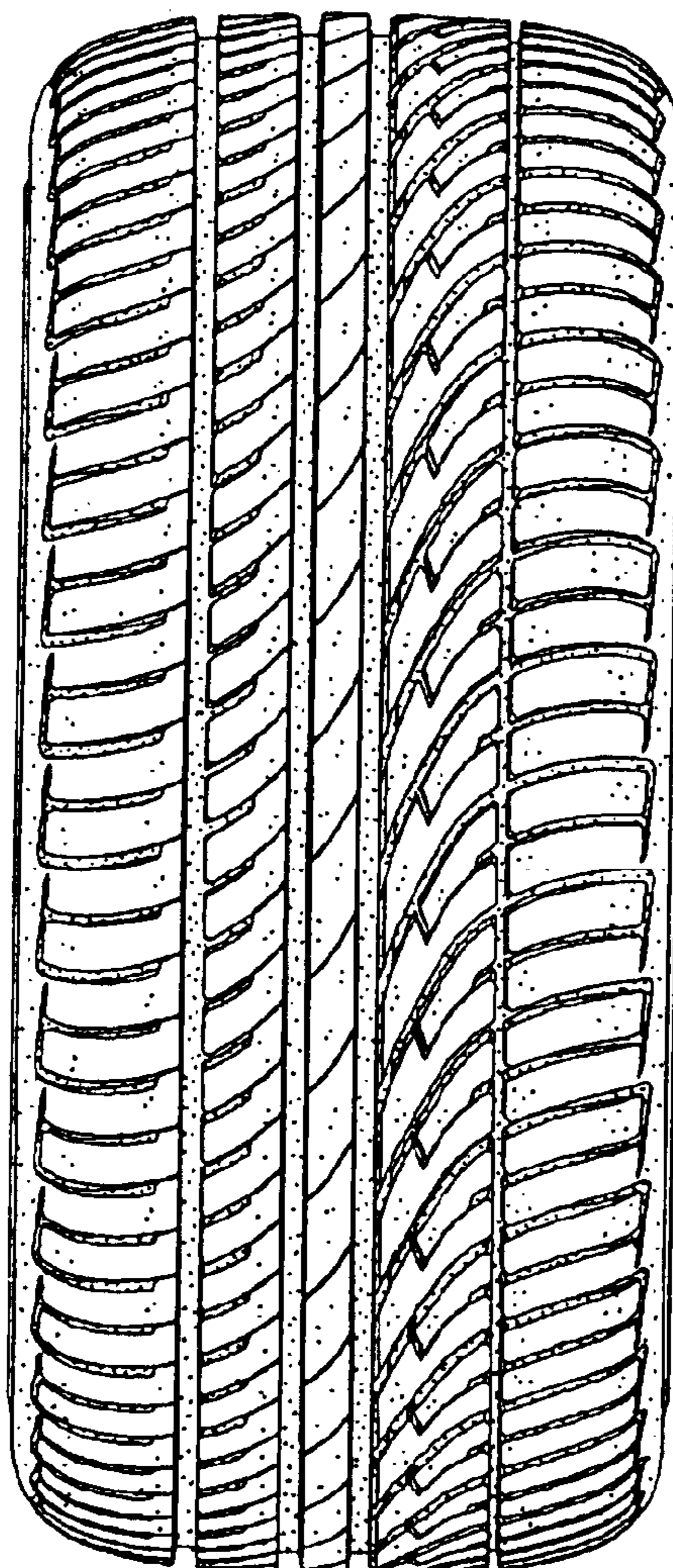

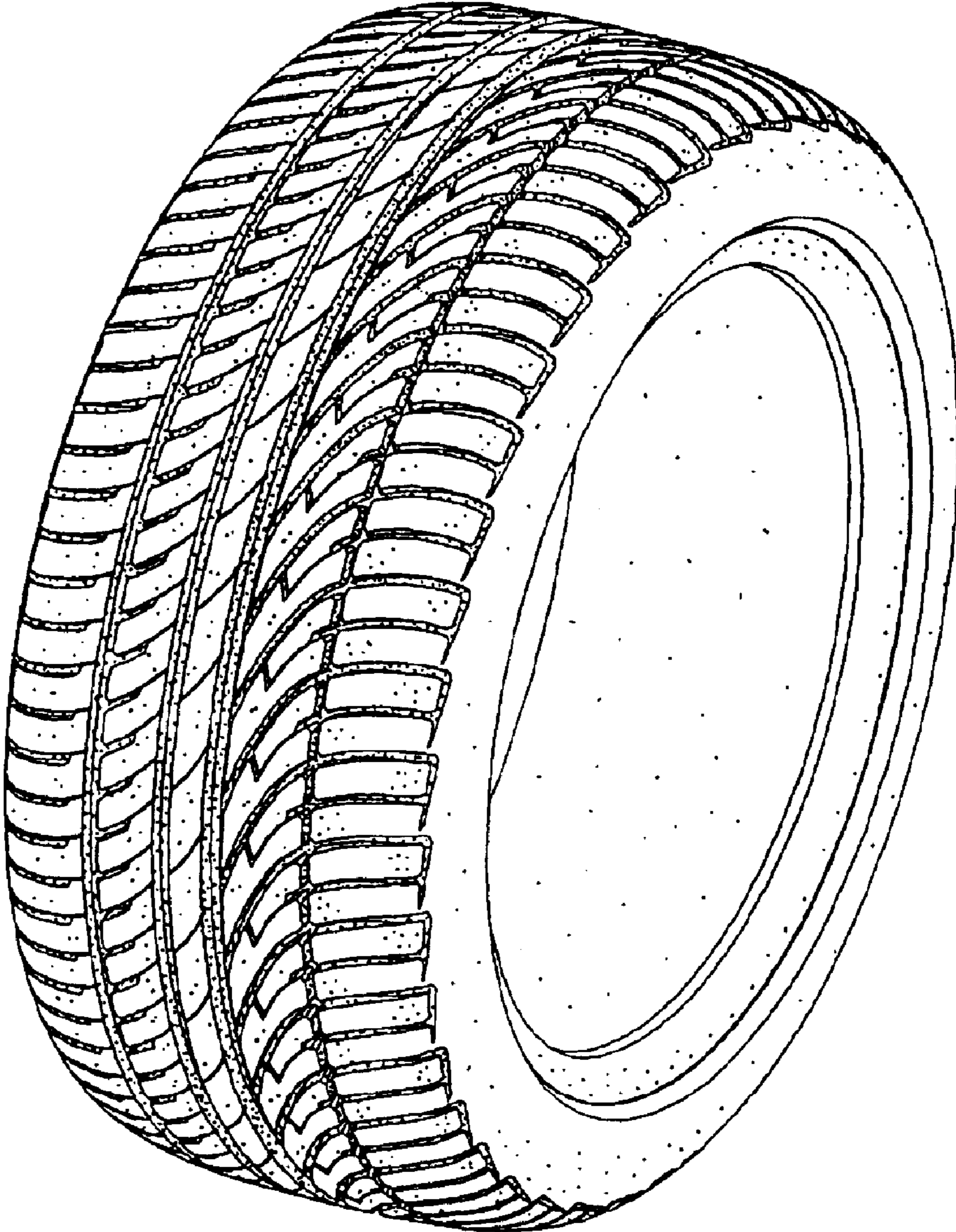

FIG. 1

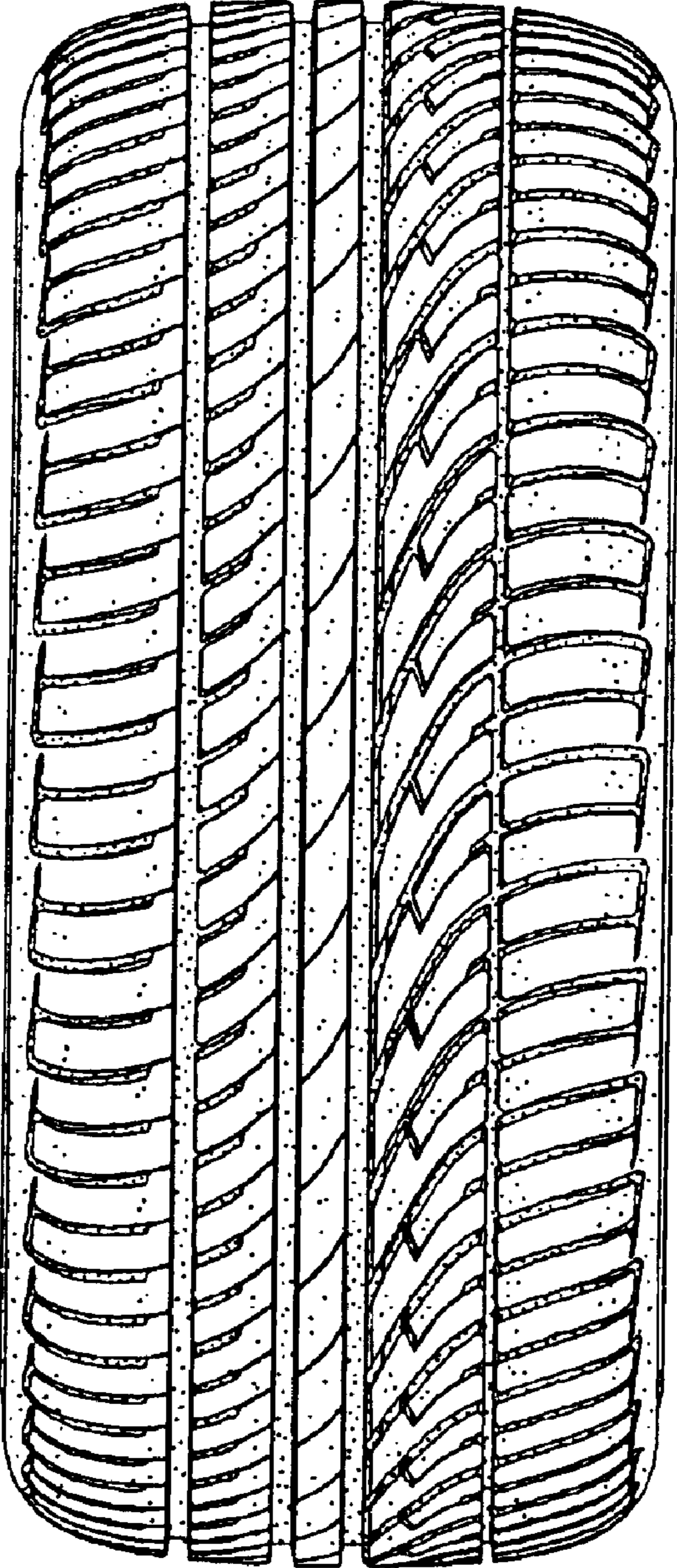

FIG. 2

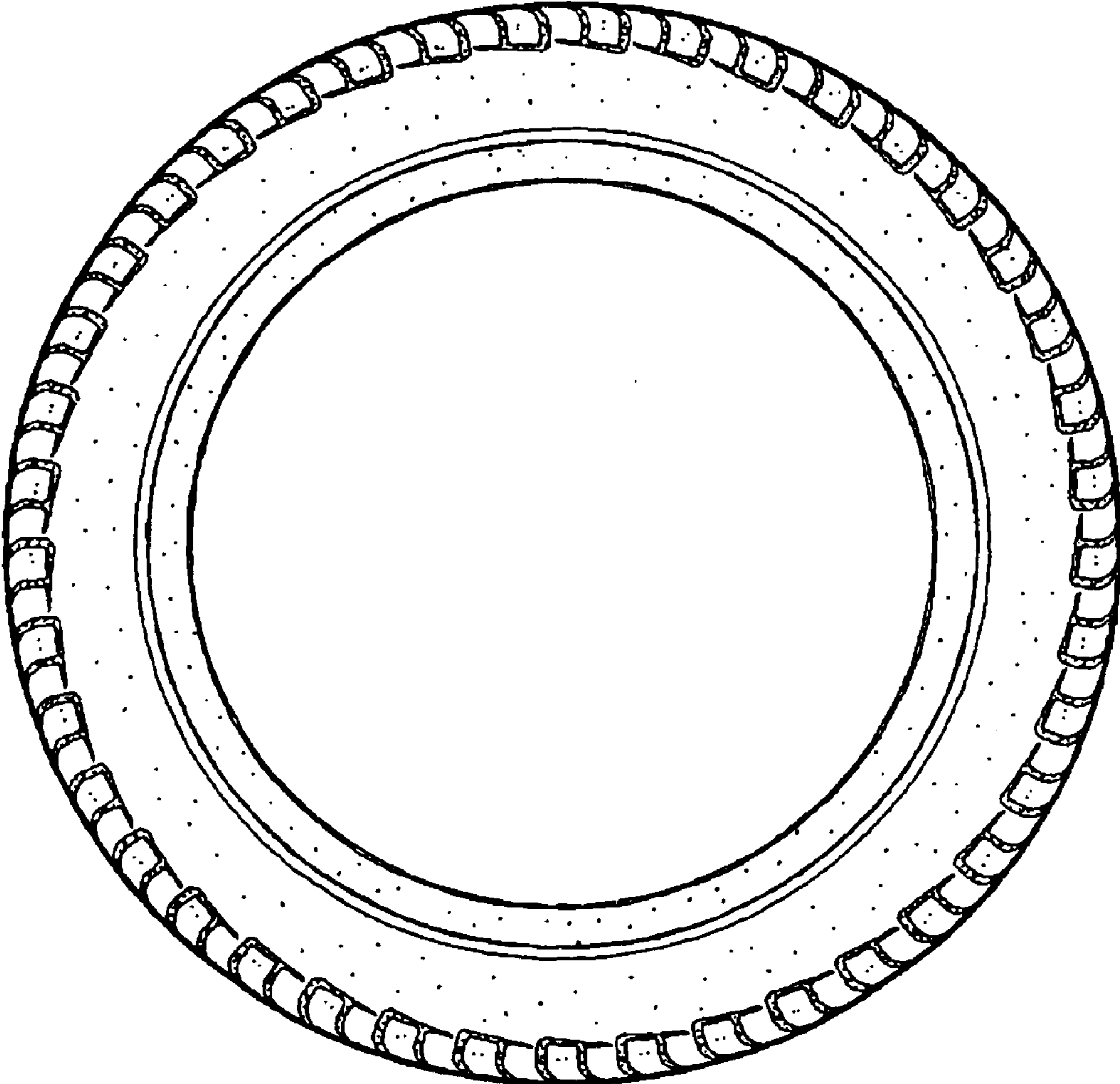

FIG. 3

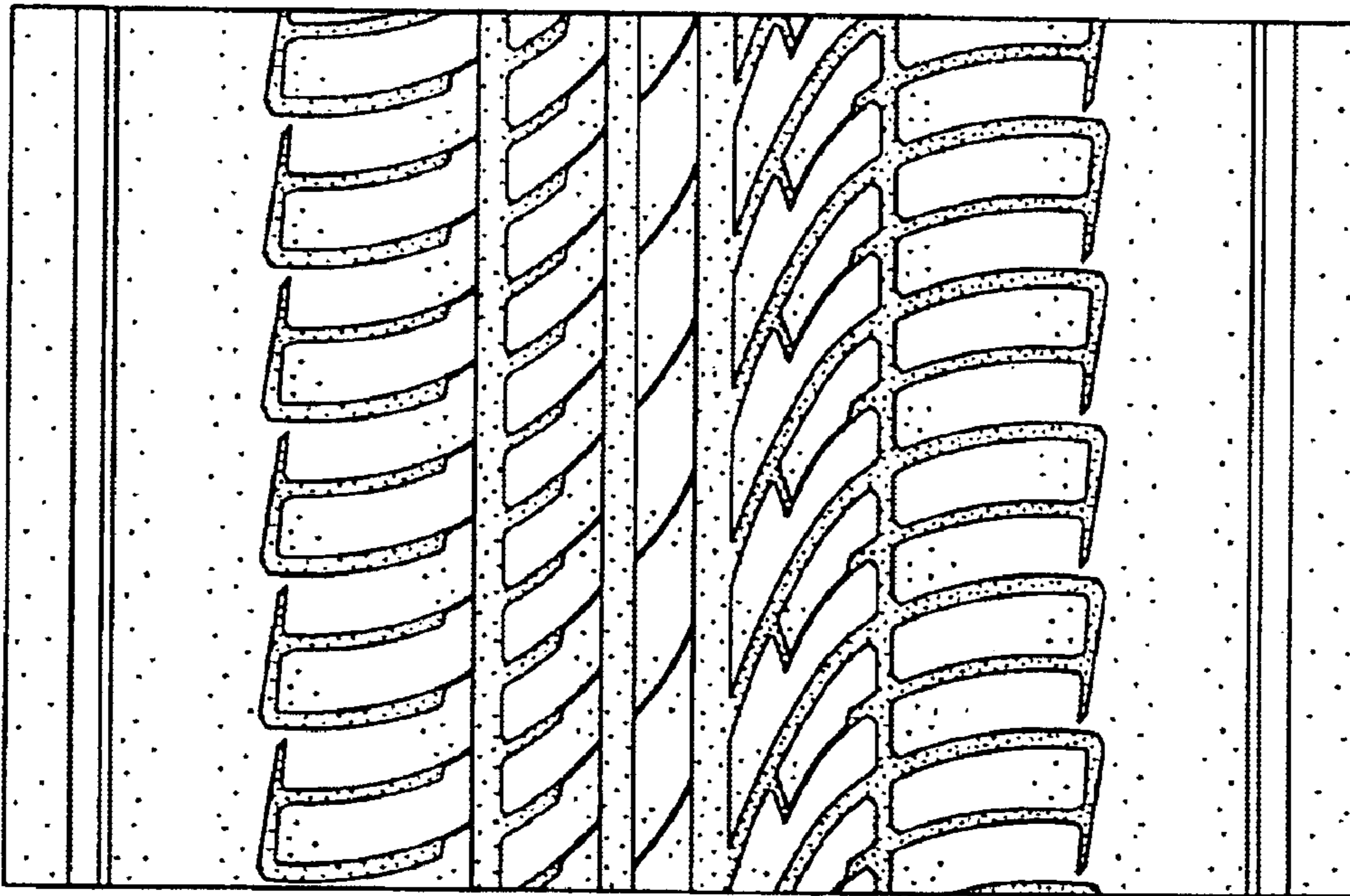

FIG. 4