



US00D502309S

(12) **United States Design Patent**  
**Belley et al.**

(10) **Patent No.:** **US D502,309 S**  
(45) **Date of Patent:** **\*\* Mar. 1, 2005**

(54) **FOOTWEAR UPPER**

(75) Inventors: **Manon Belley**, Laval (CA); **Tuan Nguyen Le**, Portland, OR (US)

(73) Assignee: **Wolverine World Wide, Inc.**, Rockford, MI (US)

(\*\*) Term: **14 Years**

(21) Appl. No.: **29/193,565**

(22) Filed: **Nov. 12, 2003**

(51) **LOC (7) Cl.** ..... **02-99**

(52) **U.S. Cl.** ..... **D2/969**

(58) **Field of Search** ..... D2/896, 900, 902, D2/907, 908, 919, 922, 923, 925, 926, 929, 939, 969; 36/45, 50.1, 77 M, 77 R, 83, 88, 113, 114, 126-130

(56) **References Cited**

**U.S. PATENT DOCUMENTS**

D60,785 S	*	4/1922	Evans	.....	D2/919
D436,431 S	*	1/2001	Agnew et al.	.....	D2/908
D450,913 S	*	11/2001	Banik et al.	.....	D2/909
D480,540 S	*	10/2003	Hoyt et al.	.....	D2/896

**OTHER PUBLICATIONS**

Merrell Fall 2002 Catalog, pp 34, 44, 46, 47.  
Merrell Fall 2002 Catalog Buyers Guide, p 34.  
Merrell Fall 2003 Catalog, p 41.  
Photograph of prior art Prada shoe.

\* cited by examiner

*Primary Examiner*—Dominic Simone

(74) *Attorney, Agent, or Firm*—Warner Norcross & Judd

(57) **CLAIM**

The ornamental design for footwear upper, as shown and described.

**DESCRIPTION**

FIG. 1 is a perspective view of the footwear upper embodying the new design;  
FIG. 2 is a top plan view thereof;  
FIG. 3 is a right side elevational view thereof;  
FIG. 4 is a left side elevational view thereof;  
FIG. 5 is a front elevational view thereof; and,  
FIG. 6 is a rear elevational view thereof.  
FIGS. 1-6 show a sole in broken lines. The sole is shown for environmental purposes and does not form any part of the claimed design.

**1 Claim, 4 Drawing Sheets**

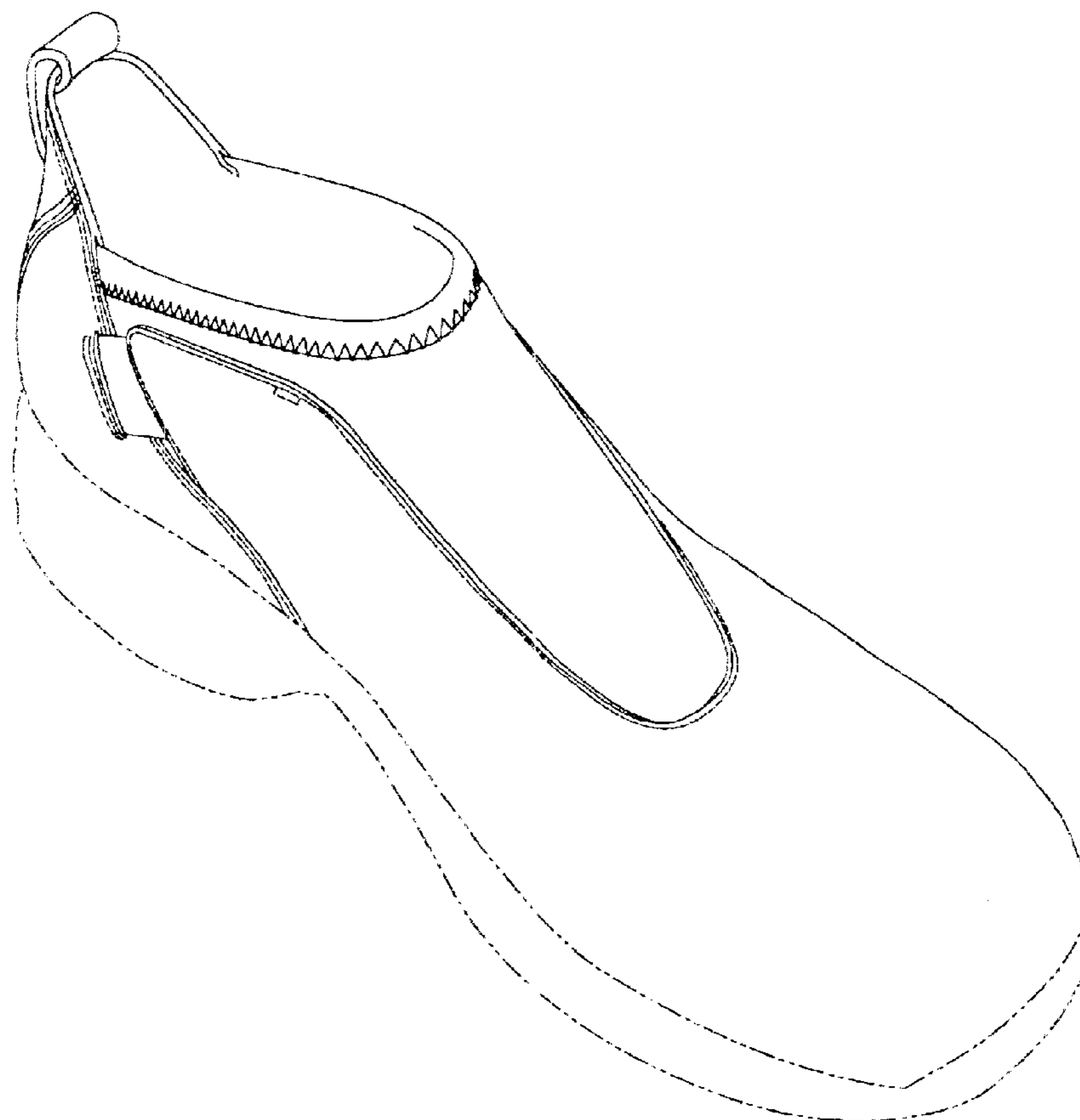

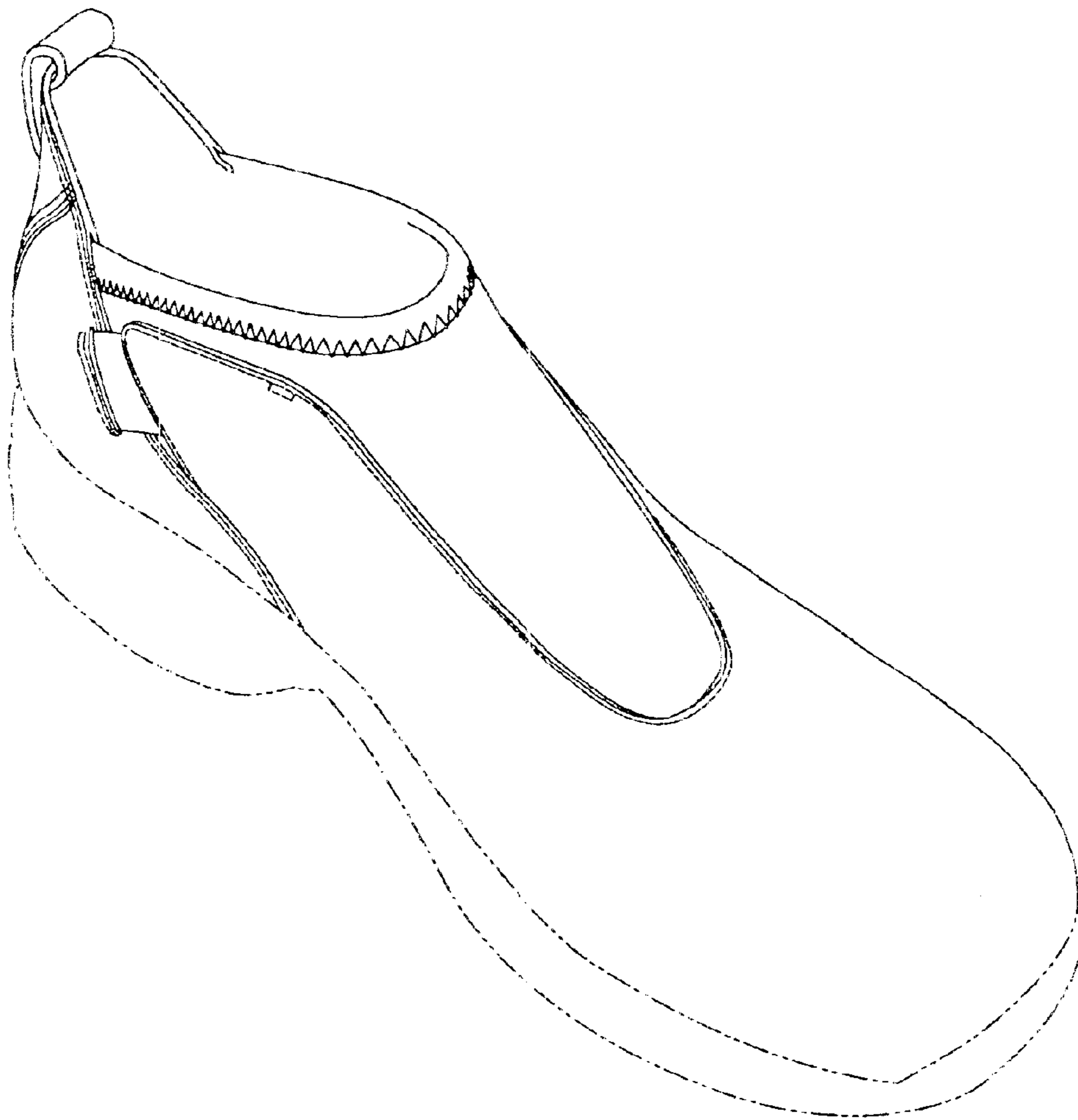

Fig. 1

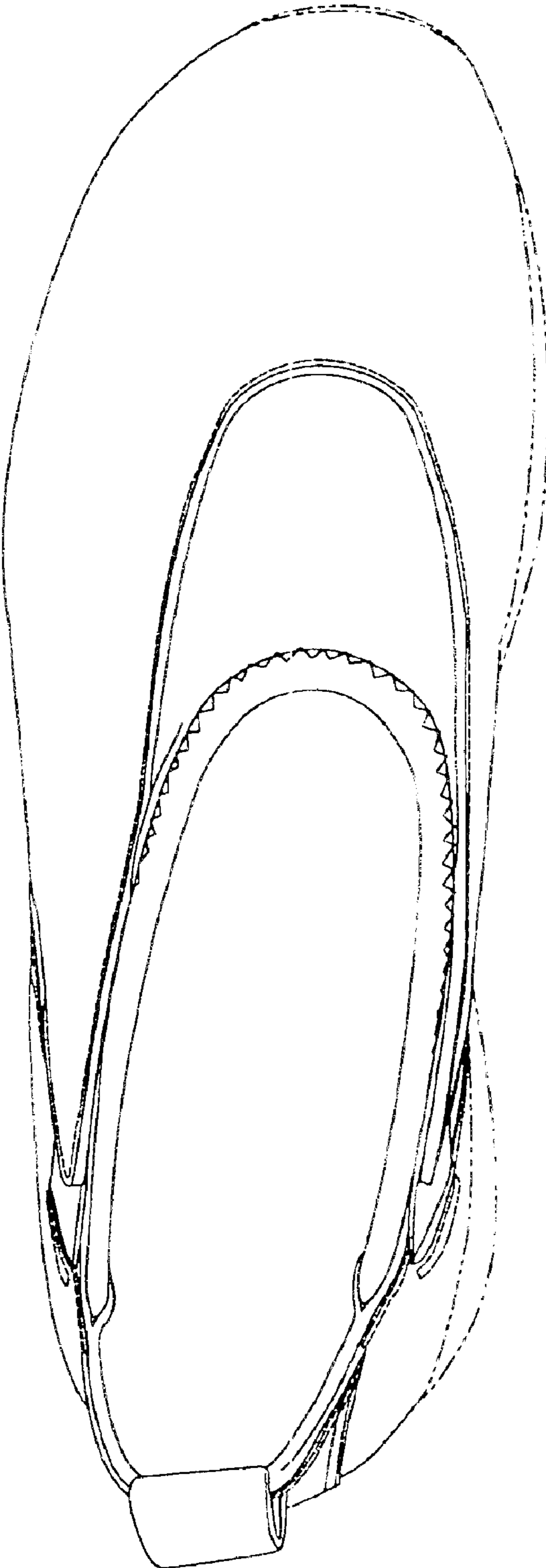

Fig. 2

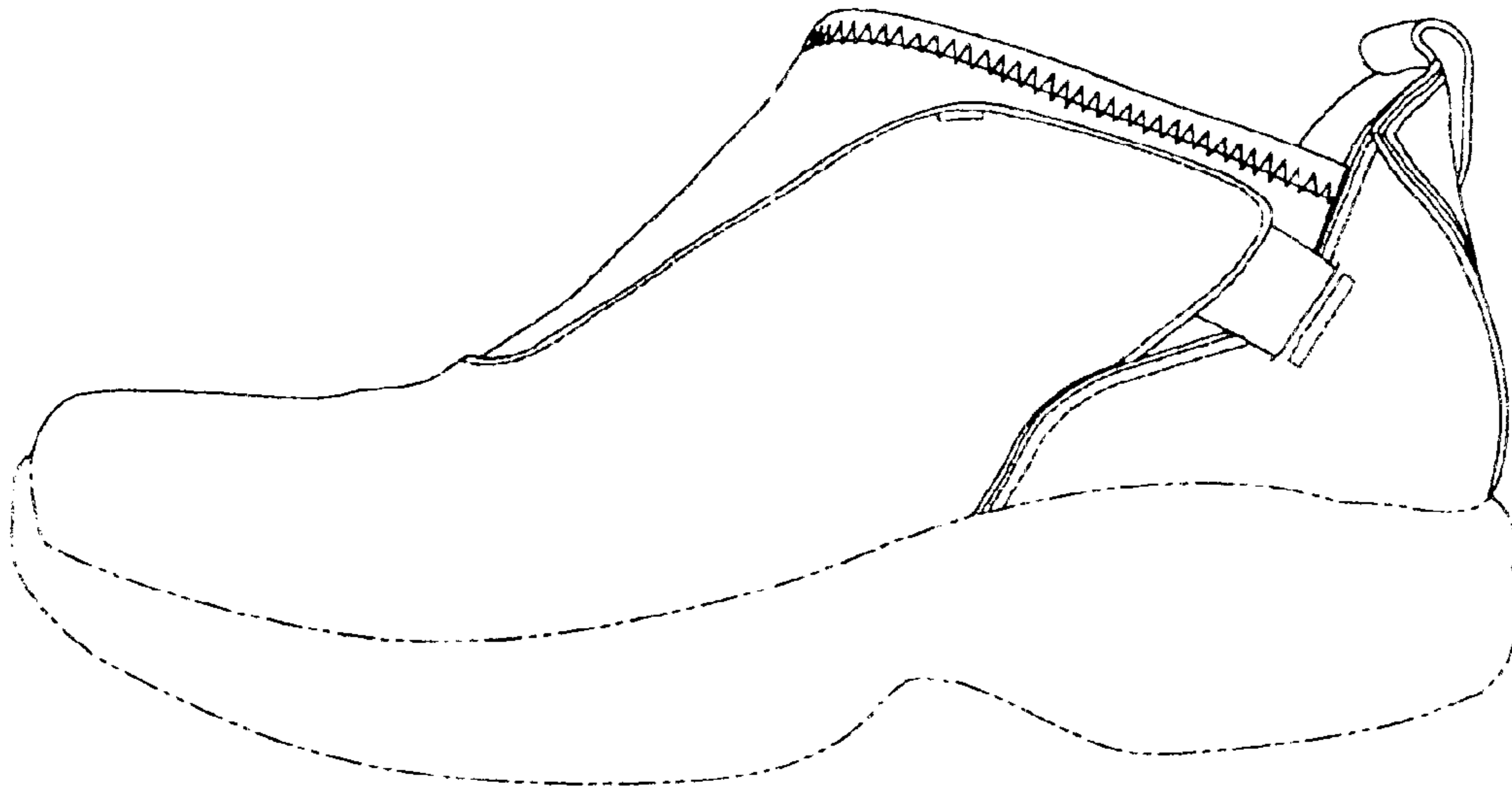

Fig. 3

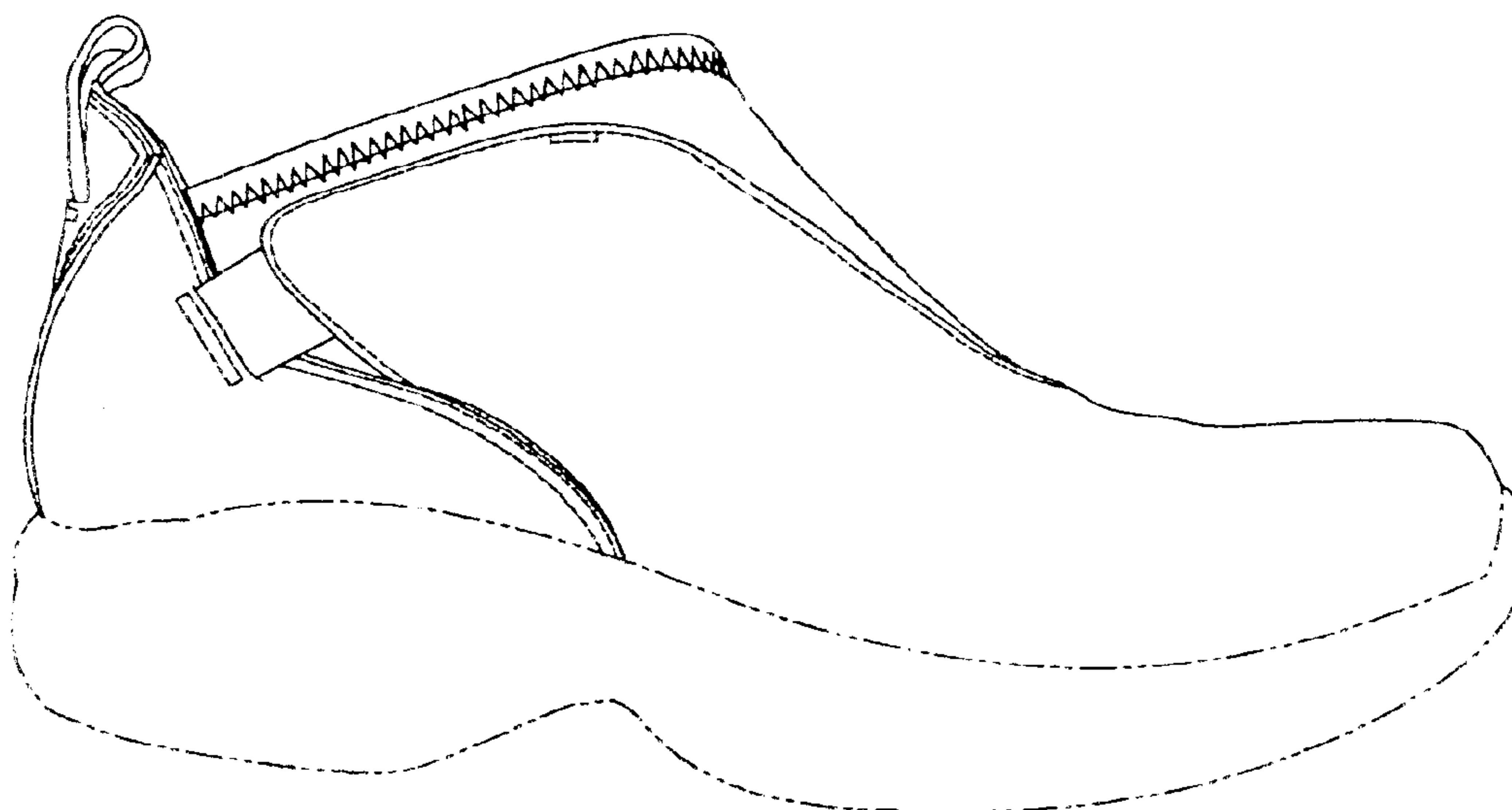

Fig. 4

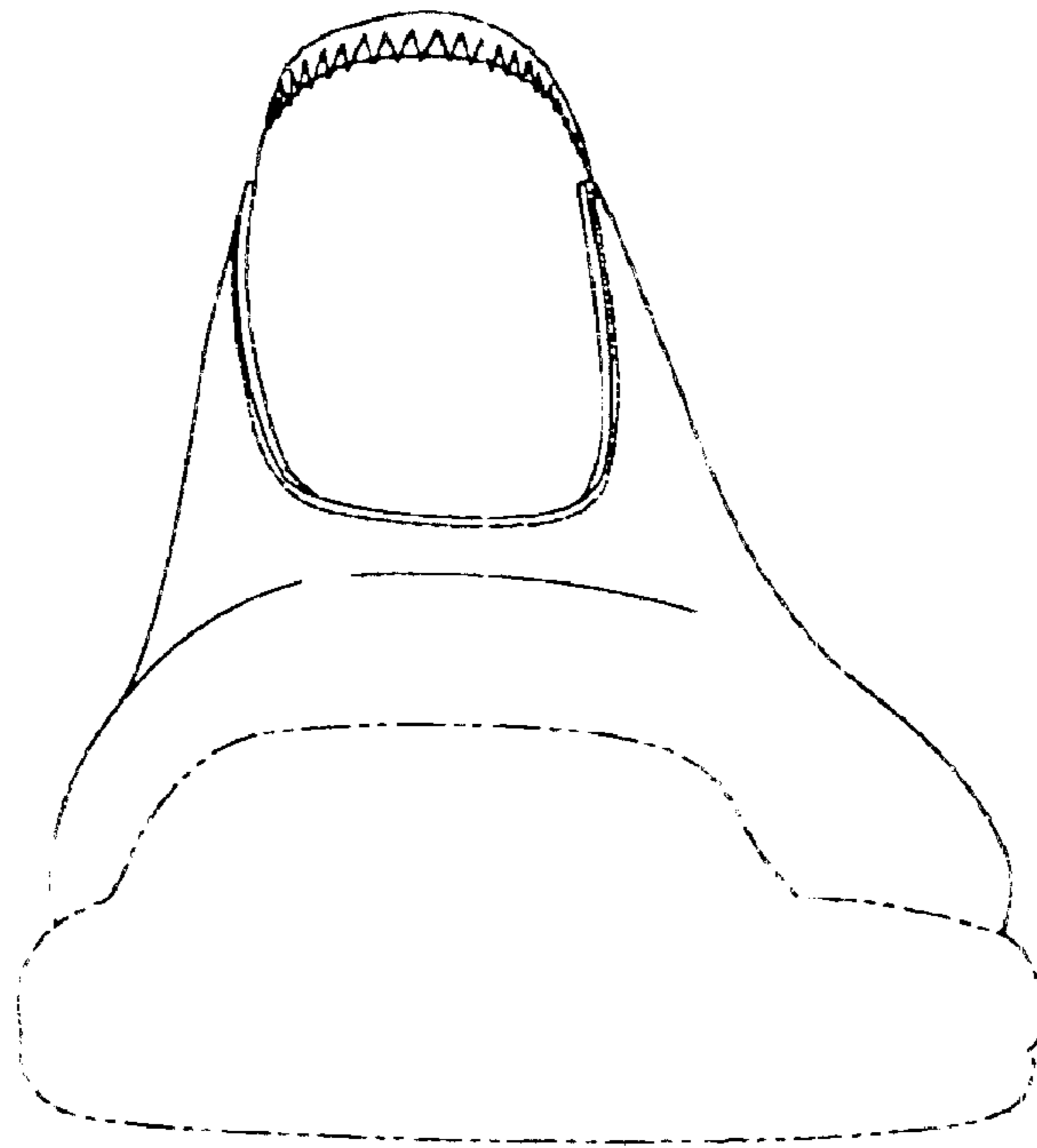

Fig. 5

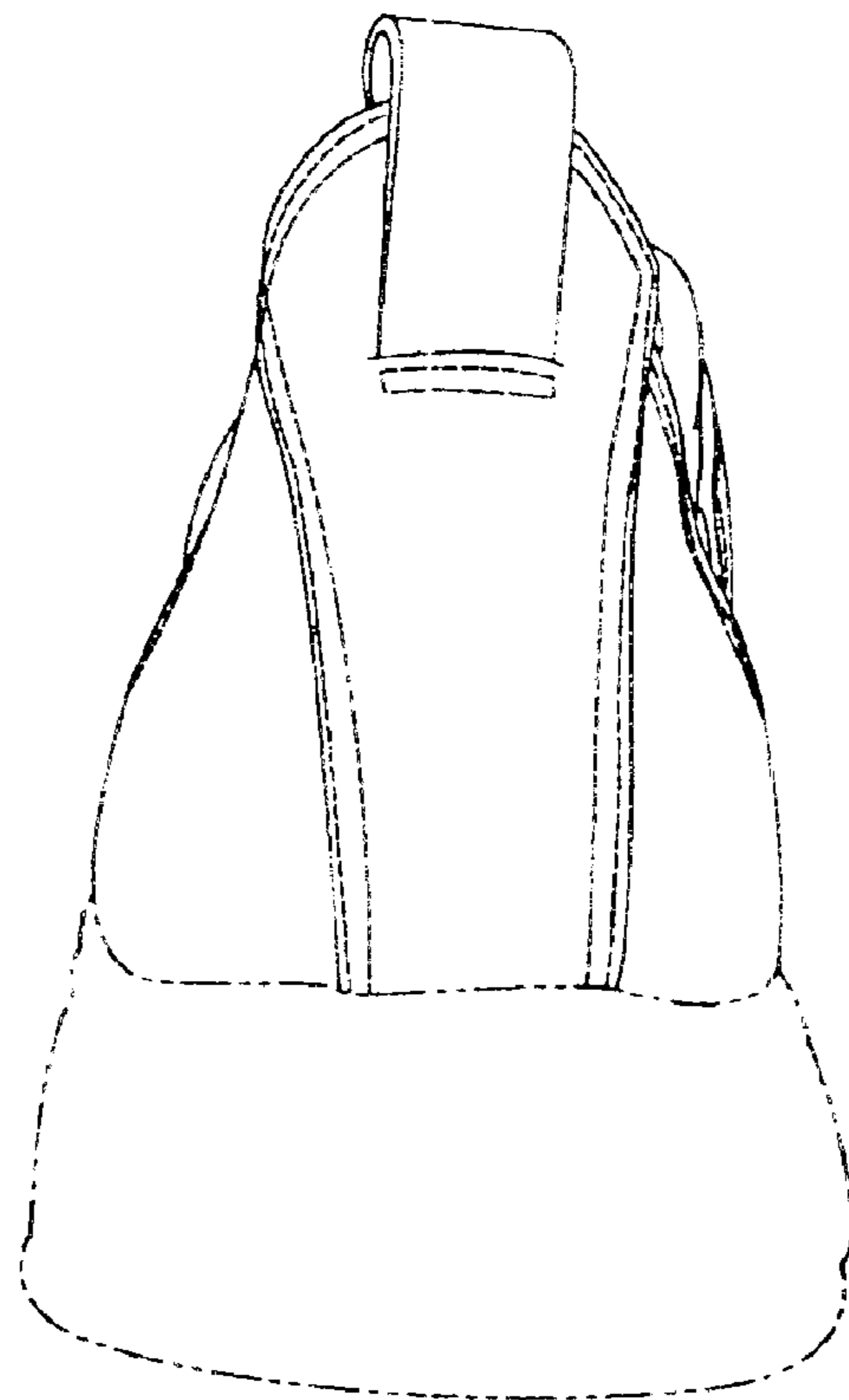

Fig. 6