

US00D502269S

(12) **United States Design Patent**
Kinslow et al.

(10) **Patent No.:** **US D502,269 S**
(45) **Date of Patent:** **** Feb. 22, 2005**

(54) **BUILDING STRUCTURE FOR A CARWASH**

(76) Inventors: **Michael L. Kinslow**, 7249 E. 700 N.,
Fairland, IN (US) 46126; **Norman**
Siegel, 9048 Yellowwood Ct.,
Indianapolis, IN (US) 46260

(**) **Term:** **14 Years**

(21) **Appl. No.:** **29/203,534**

(22) **Filed:** **Apr. 15, 2004**

(51) **LOC (7) Cl.** **25-03**

(52) **U.S. Cl.** **D25/31**

(58) **Field of Search** D25/22, 33, 29,
D25/34, 1, 31; 52/79.1, 79.4, 79.9, DIG. 17;
134/123; 15/DIG. 2; D32/4

(56) **References Cited**

U.S. PATENT DOCUMENTS

3,432,870 A	3/1969	Emanuel et al.	15/21
3,724,472 A	4/1973	Jenkins et al.	134/93
D239,701 S	4/1976	Baker	D25/3
D247,437 S	3/1978	Nelson	D15/37
4,381,629 A	5/1983	Ahn	52/66
D327,744 S	7/1992	Francis	D25/1
5,447,574 A	9/1995	Inoue	134/18
D410,752 S	6/1999	Kinslow et al.	D25/34

D411,312 S	6/1999	Kinslow et al.	D25/34
D421,311 S	2/2000	Kalka	D25/22
6,135,363 A	* 10/2000	Titzer	239/209
D443,697 S	6/2001	Kinslow et al.	D25/34
D444,571 S	7/2001	Kinslow et al.	D25/34
D444,888 S	7/2001	Kinslow et al.	D25/34
D445,199 S	7/2001	Kinslow et al.	D25/34
D482,455 S	11/2003	Kinslow et al.	D25/22
D486,581 S	2/2004	Kinslow et al.	D25/22

* cited by examiner

Primary Examiner—Doris Clark

(74) *Attorney, Agent, or Firm*—Woodard, Emhardt,
Moriarty, McNett & Henry LLP

(57) **CLAIM**

We claim the ornamental design for a building structure for a carwash, as shown and described.

DESCRIPTION

FIG. 1 is a perspective view of a building structure for a carwash showing our new design; FIG. 2 is a right side elevational view, the left side elevational view being a mirror image thereof; FIG. 3 is a front elevational view thereof; FIG. 4 is a rear elevational view thereof; and, FIG. 5 is a top plan view thereof.

1 Claim, 4 Drawing Sheets

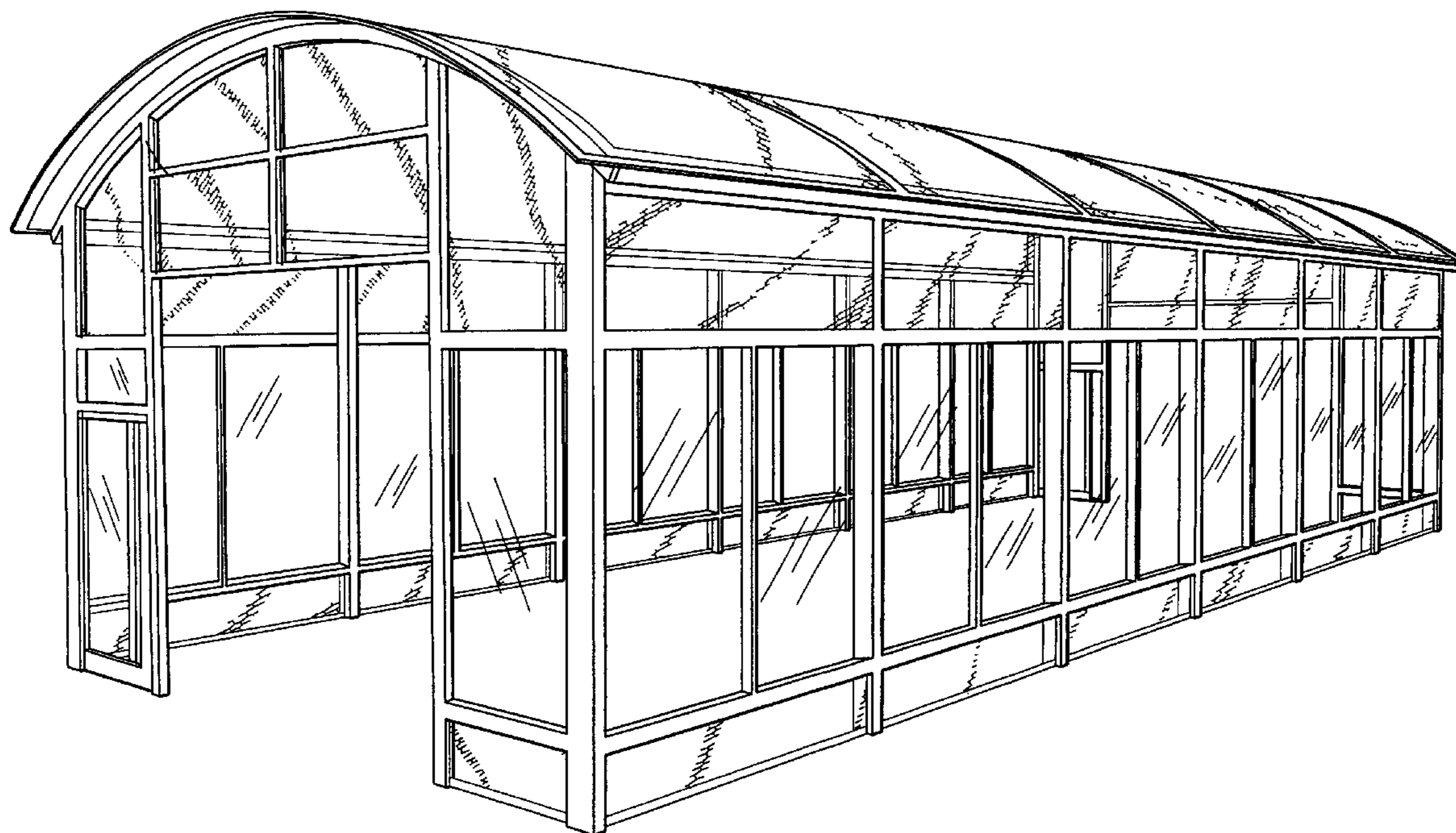

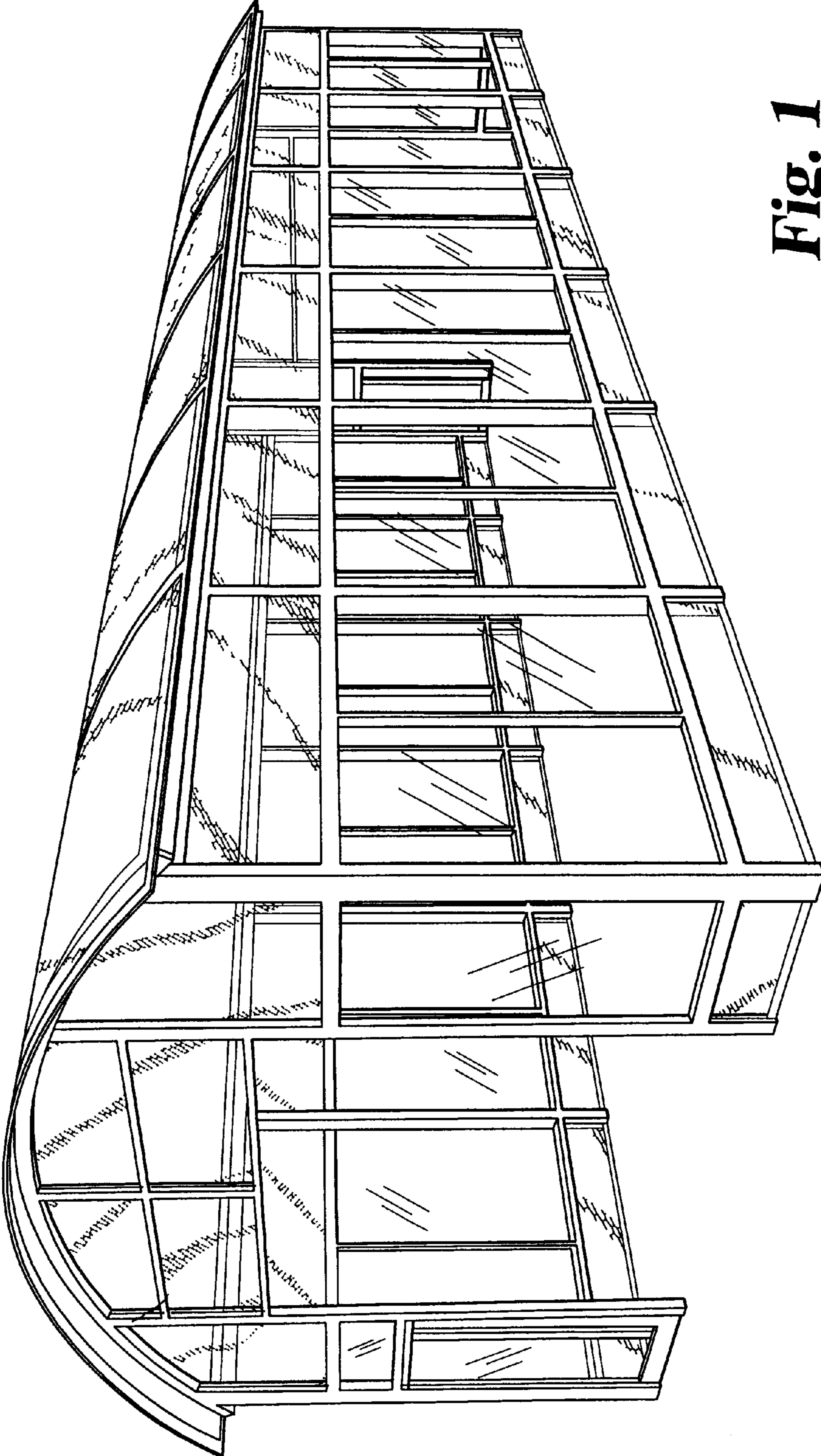

Fig. 1

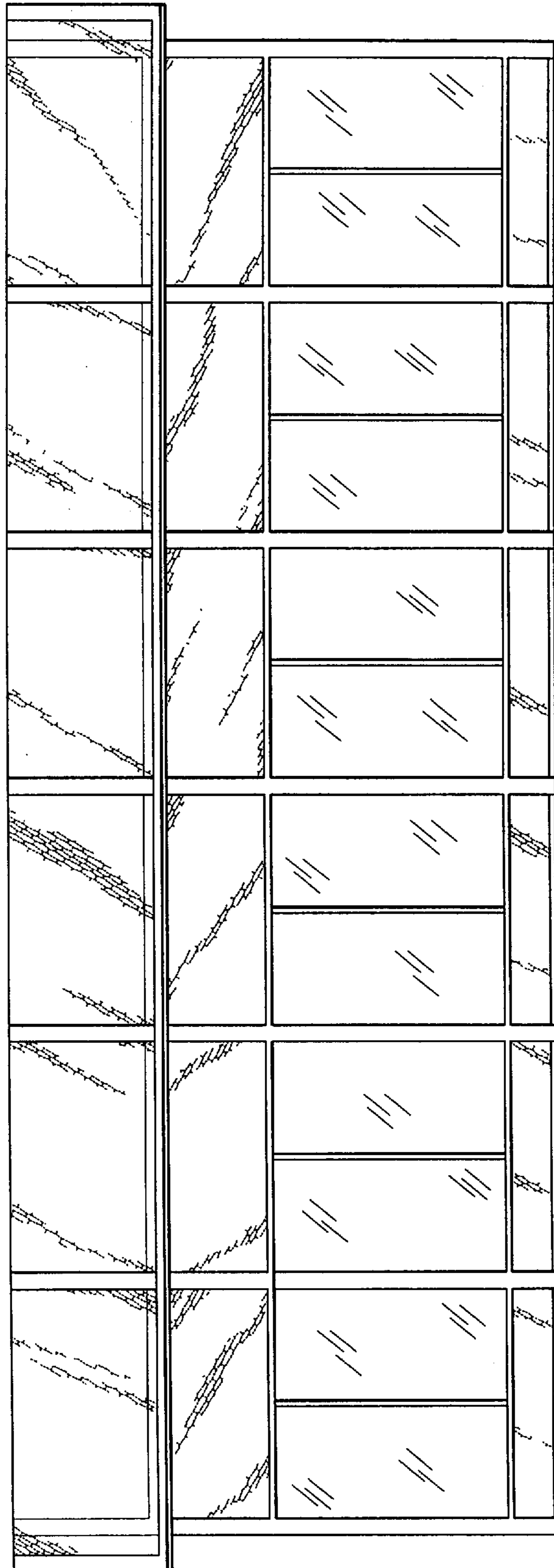

Fig. 2

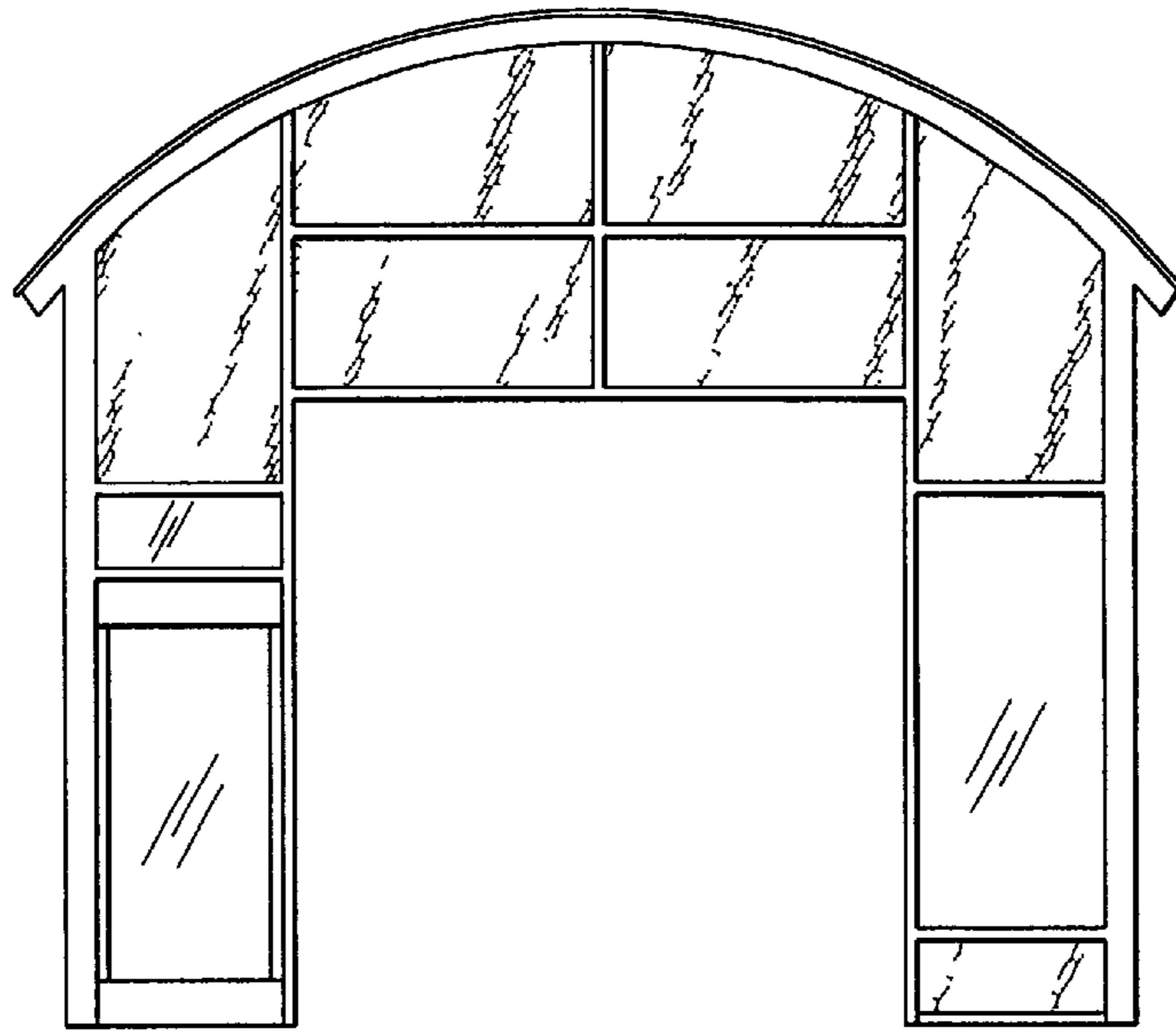

Fig. 3

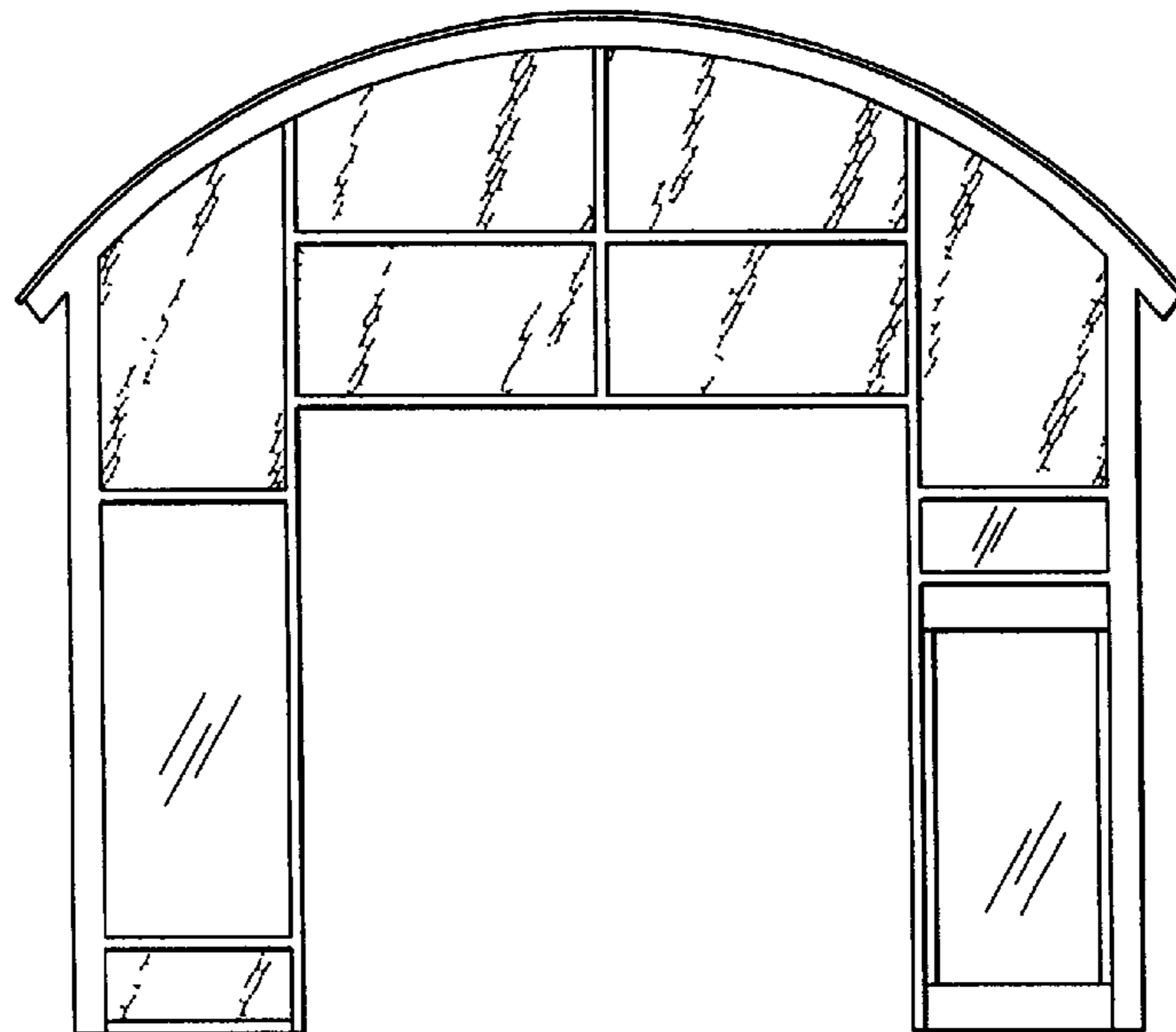

Fig. 4

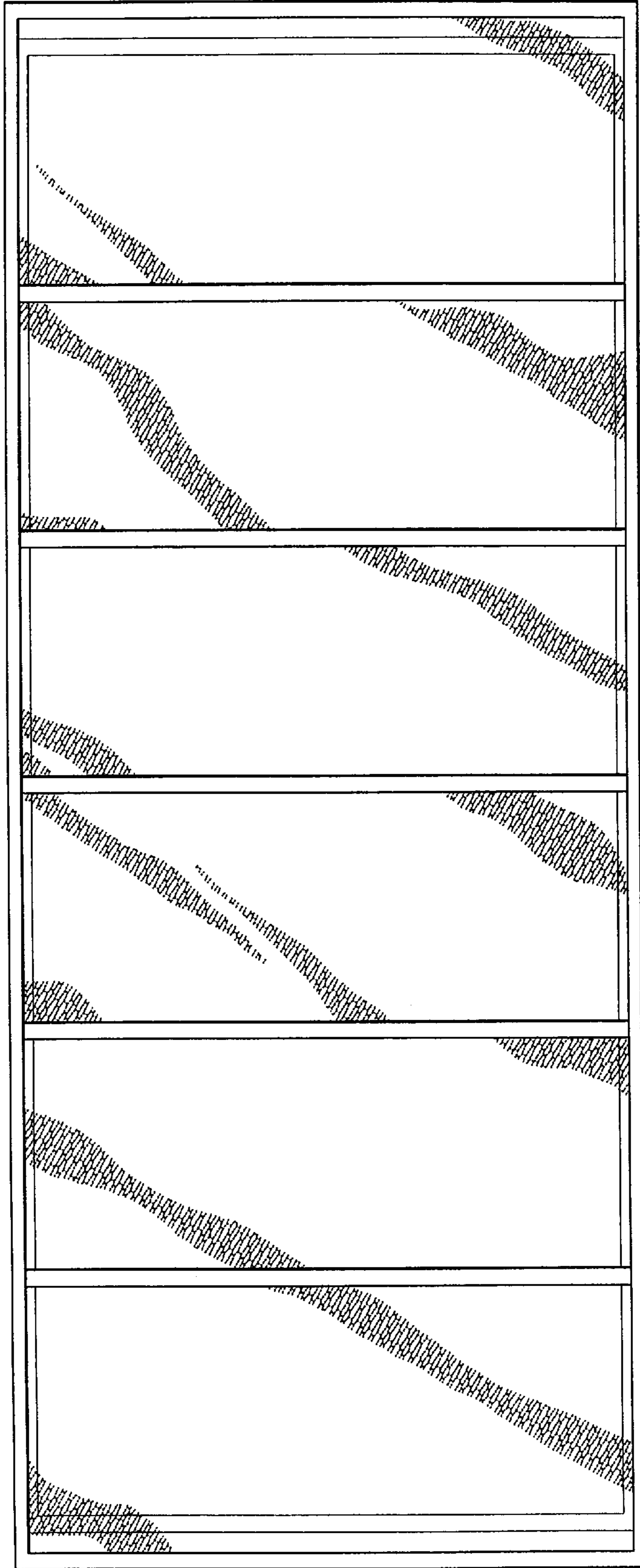

Fig. 5