

US00D502167S

(12) **United States Design Patent**  
**Hirano**

(10) **Patent No.:** **US D502,167 S**  
(45) **Date of Patent:** **\*\* Feb. 22, 2005**

(54) **COMBINED HEADPHONE AND RADIO RECEIVER**

D459,337 S 6/2002 Mori  
D467,895 S 12/2002 Hirano

(75) Inventor: **Shinpei Hirano**, Tokyo (JP)

(73) Assignee: **Sony Corporation**, Tokyo (JP)

(\*\*) Term: **14 Years**

(21) Appl. No.: **29/192,602**

(22) Filed: **Oct. 28, 2003**

(51) **LOC (7) Cl.** ..... **14-03**

(52) **U.S. Cl.** ..... **D14/192; D14/205**

(58) **Field of Search** ..... D14/188, 192,  
D14/205, 206, 223, 168; 181/129, 130,  
137; 379/430, 433, 444; 381/376-381,  
370; 455/344-351

(56) **References Cited**

**U.S. PATENT DOCUMENTS**

4,070,553	A	*	1/1978	Hass	.....	381/301
4,689,822	A	*	8/1987	Houng	.....	381/379
4,829,571	A	*	5/1989	Kakiuchi et al.	.....	381/309
D346,380	S	*	4/1994	Fitzgerald	.....	D14/138
D358,390	S	*	5/1995	Hayashi	.....	D14/205
5,528,689	A	*	6/1996	Chan	.....	379/430
D381,987	S		8/1997	Tsuge		
D394,058	S	*	5/1998	Fitzgerald	.....	D14/142
D411,200	S	*	6/1999	Almqvist	.....	D14/192
D439,574	S	*	3/2001	Katayama	.....	D14/156
D444,140	S	*	6/2001	Ishibashi	.....	D14/192

**OTHER PUBLICATIONS**

Web page "sony style, SRF-HM33" 1 sheet, Sony (Sep. 2003 at the latest).

Web page "sony style, SRF-HM01V" 1 sheet, Sony (Sep. 2003 at the latest).

Web page "MDR-M20TV" 1 sheet, Yodobashi Camera (Sep. 2003 at the latest).

\* cited by examiner

*Primary Examiner*—Prabhakar Deshmukh

(74) *Attorney, Agent, or Firm*—Rader, Fishman & Grauer PLLC

(57) **CLAIM**

The ornamental design for a combined headphone and radio receiver, as shown.

**DESCRIPTION**

FIG. 1 is a perspective view of a combined headphone and radio receiver showing my new design; FIG. 2 is a front elevational view thereof; FIG. 3 is a rear elevational view thereof; FIG. 4 is a left side elevational view thereof; FIG. 5 is a right side elevational view thereof; FIG. 6 is a top plan view thereof; and, FIG. 7 is a bottom plan view thereof.

**1 Claim, 4 Drawing Sheets**

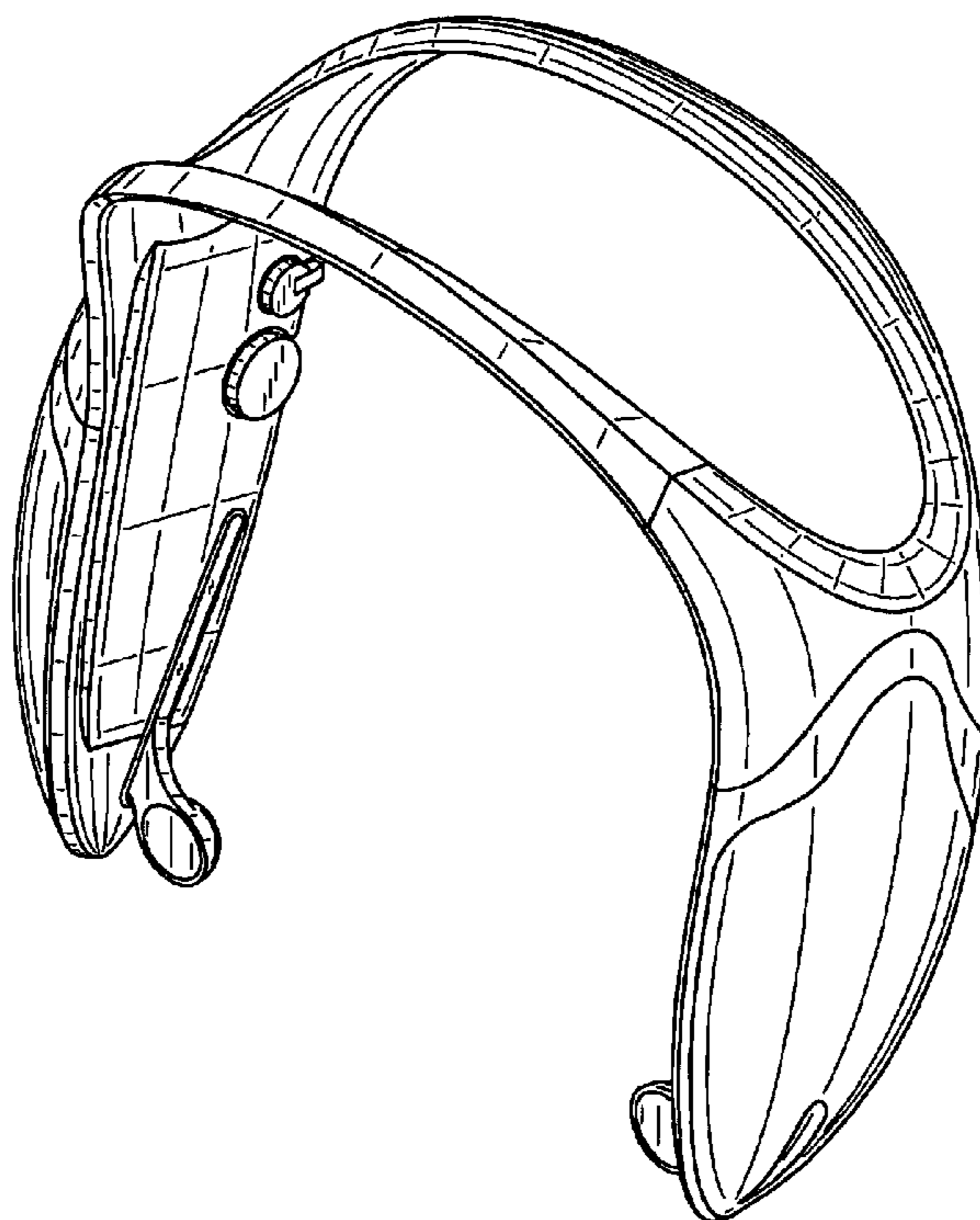

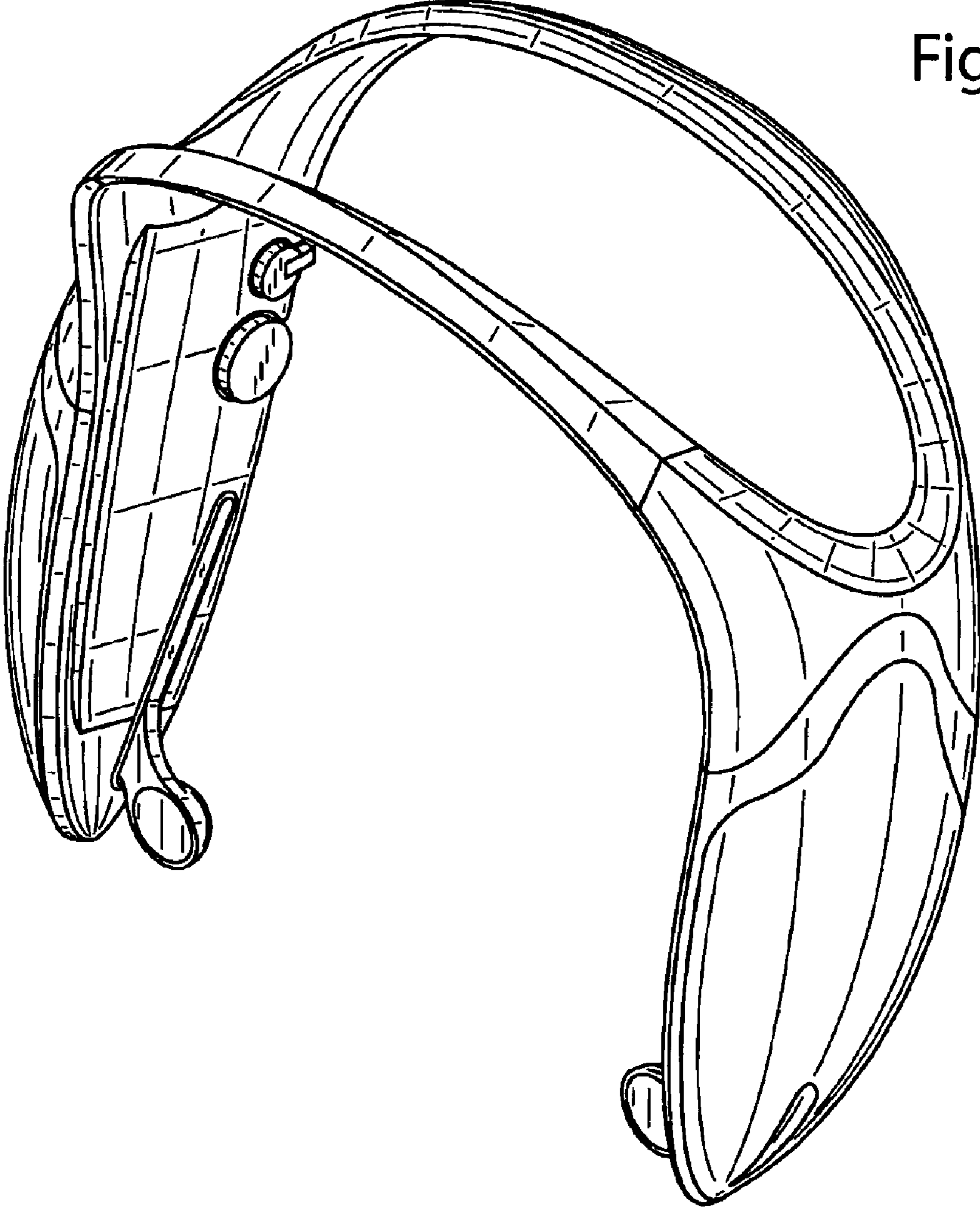

Fig. 1

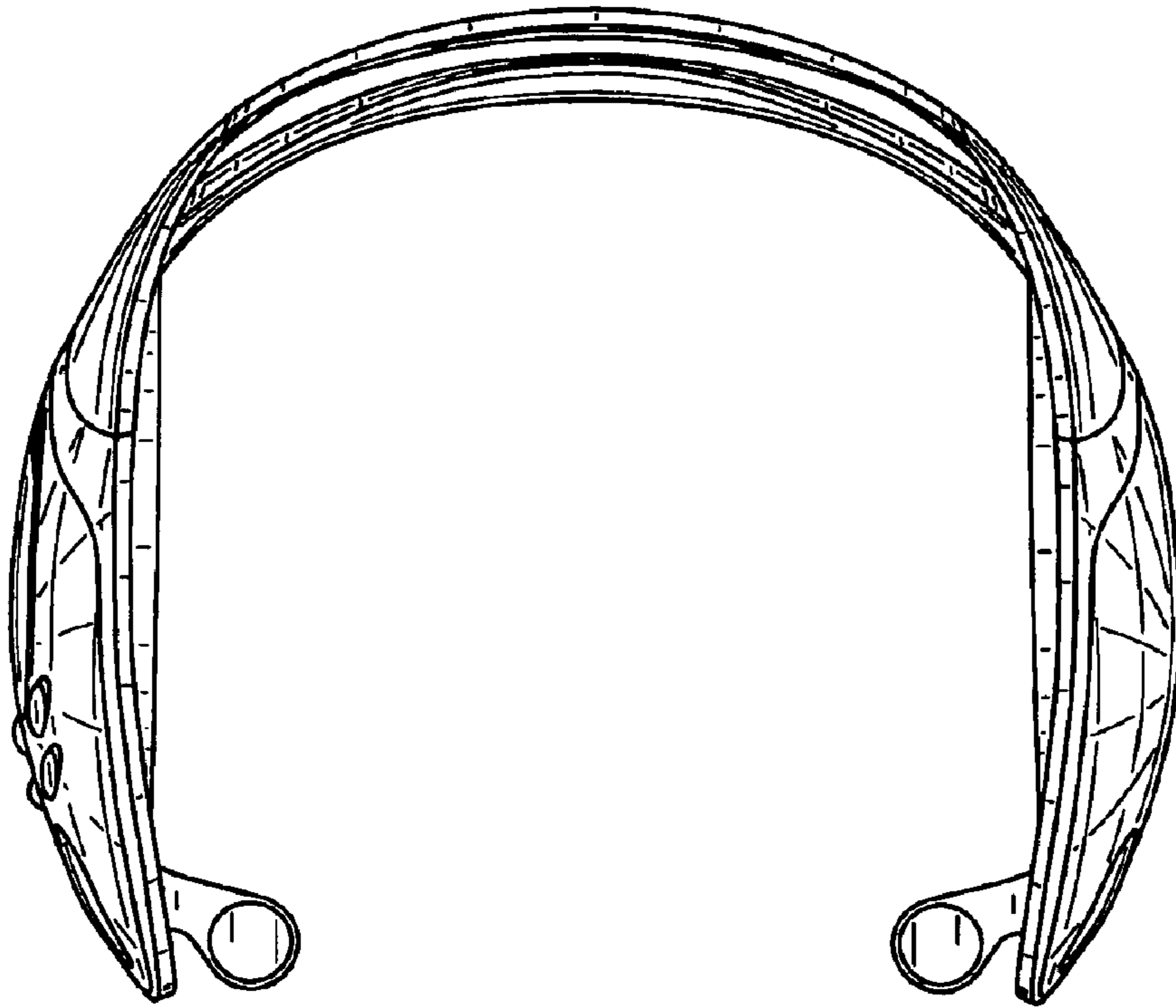

Fig. 2

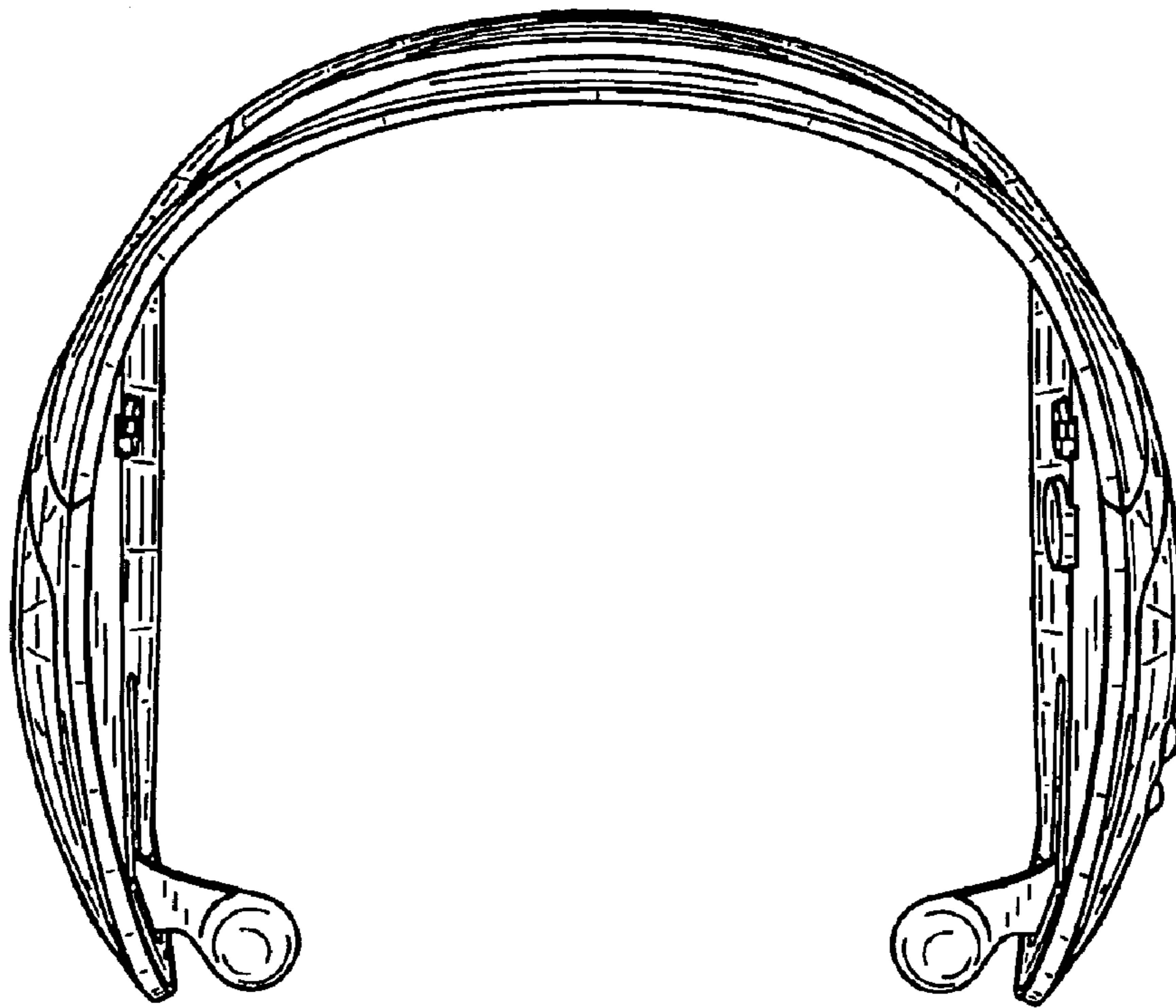

Fig. 3

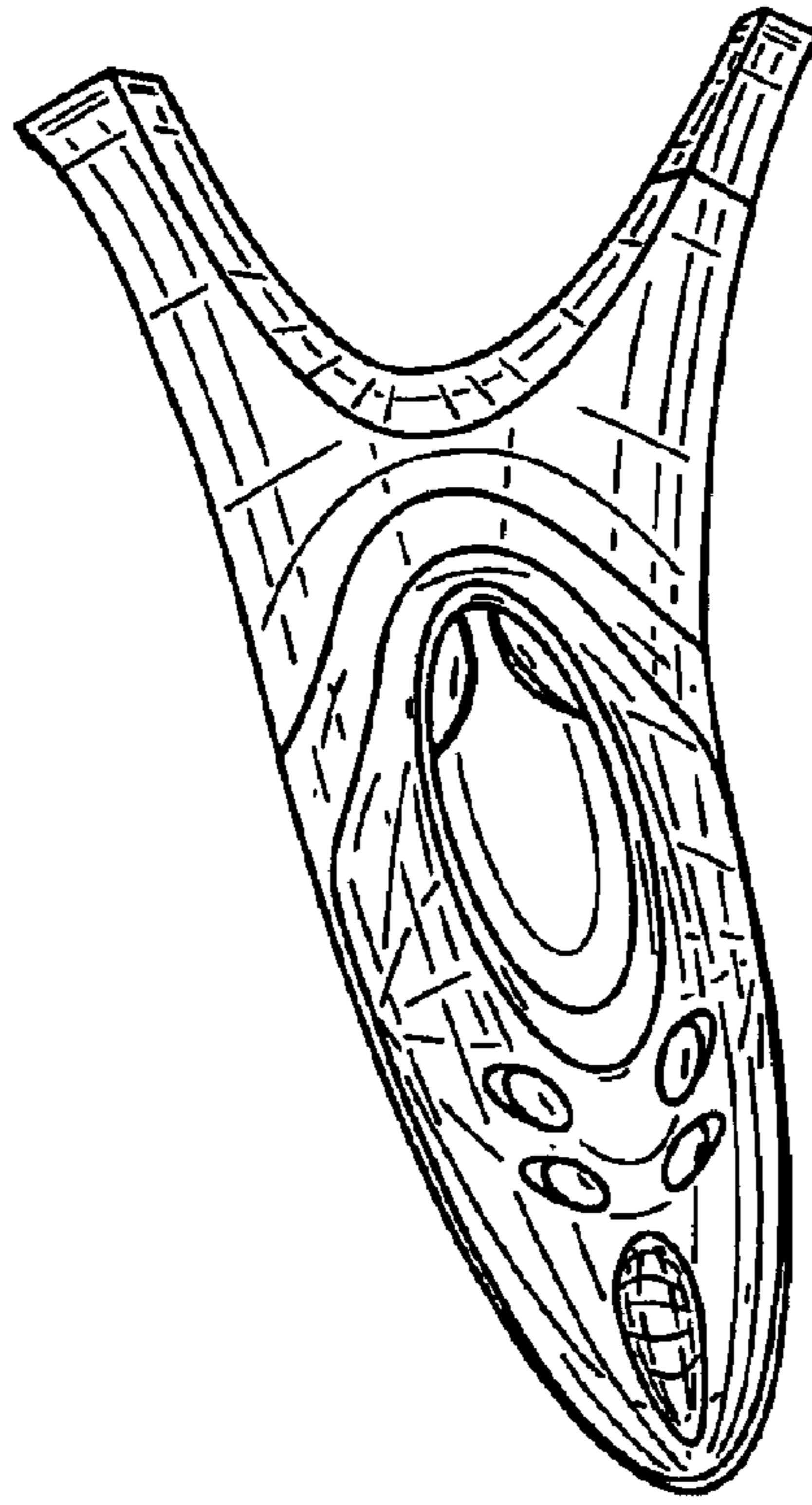

Fig. 4

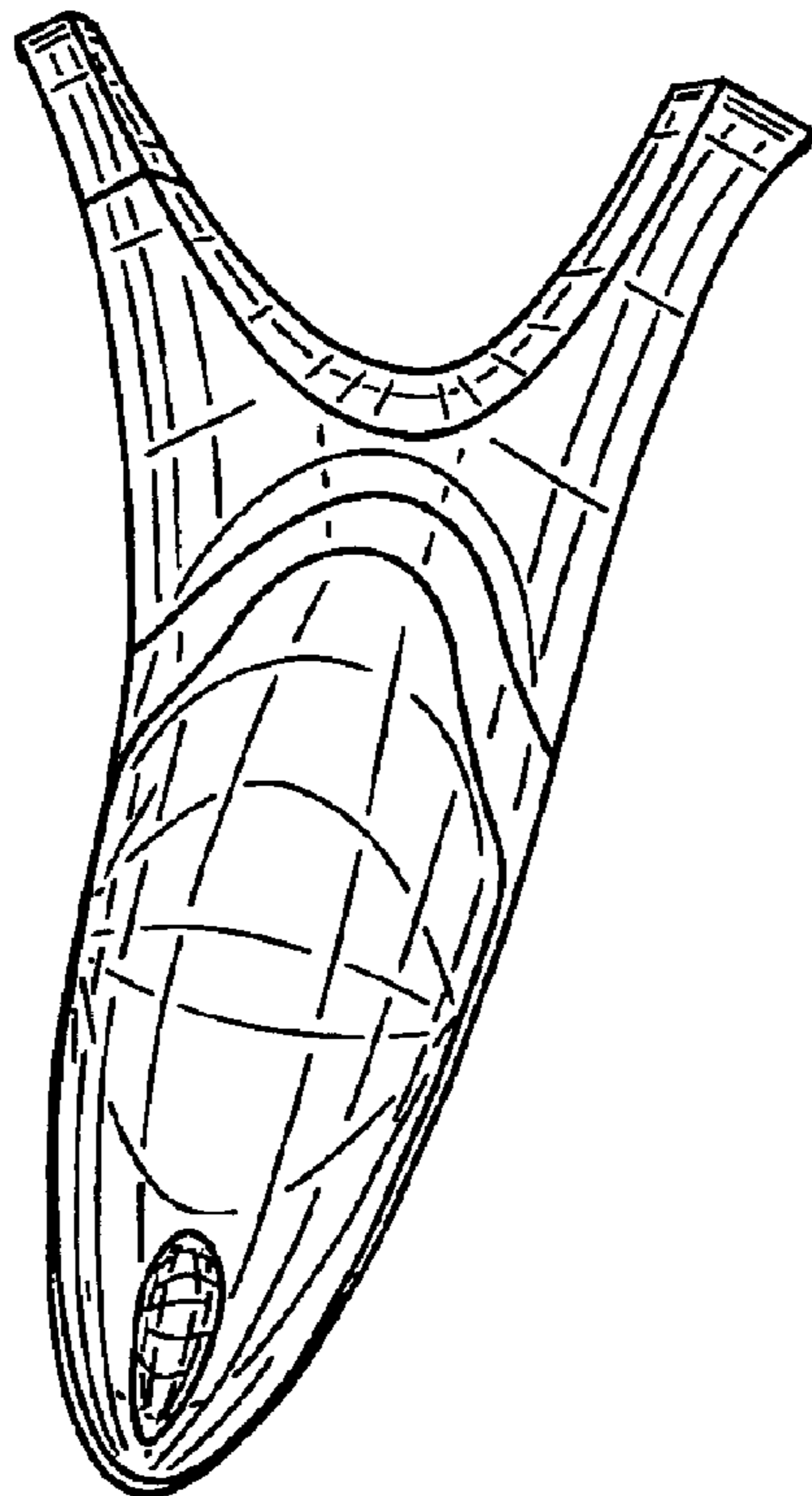

Fig. 5



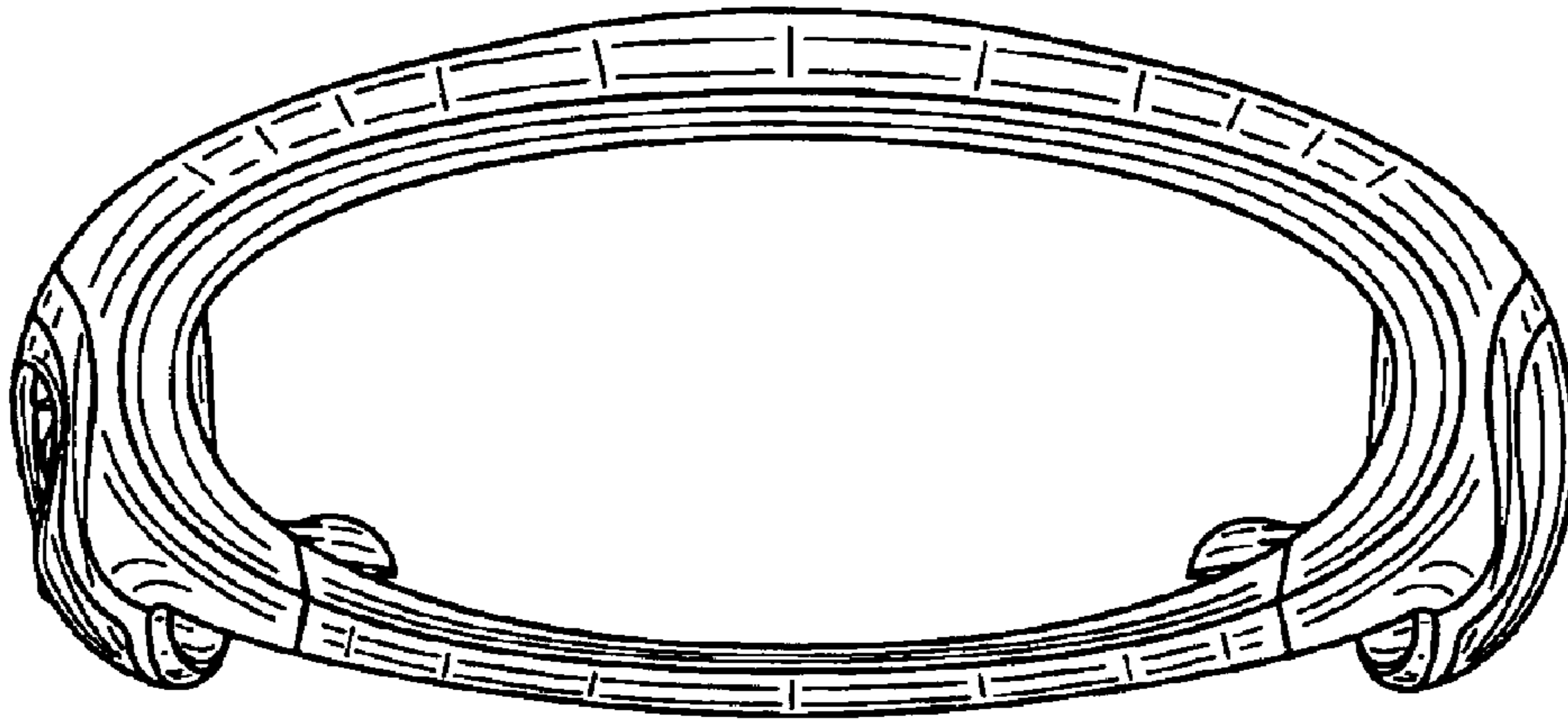

Fig. 6

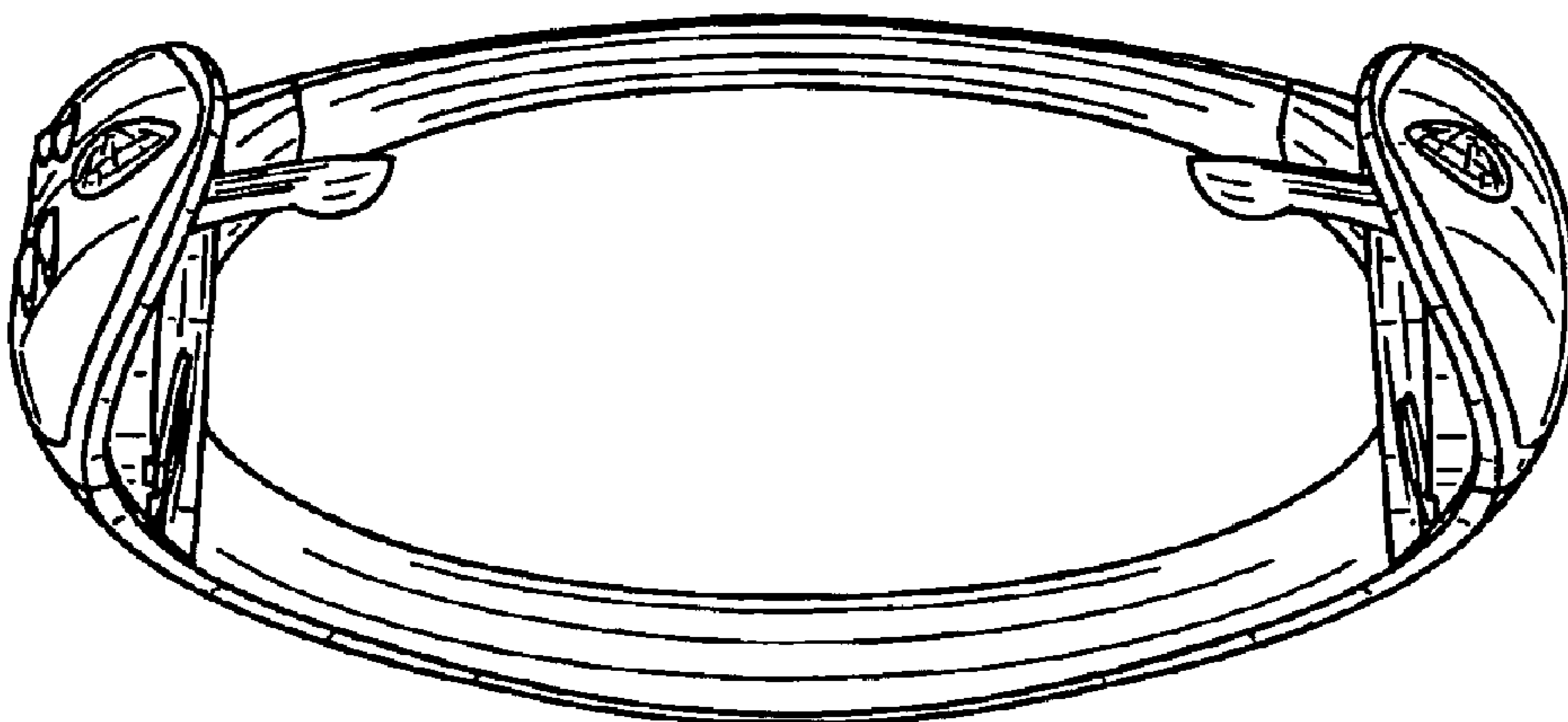

Fig. 7