

US00D502147S

(12) **United States Design Patent**  
**Stahl, Sr.**

(10) **Patent No.:** **US D502,147 S**  
(45) **Date of Patent:** **\*\* Feb. 22, 2005**

(54) **STACKABLE BUILDING PANEL PASS-  
THROUGH FIXTURE**

(75) Inventor: **James P. Stahl, Sr.,** Stockton, NJ (US)

(73) Assignee: **Specified Technology Inc.,** Somerville,  
NJ (US)

(\*\*) Term: **14 Years**

(21) Appl. No.: **29/174,795**

(22) Filed: **Jan. 23, 2003**

(51) **LOC (7) Cl.** ..... **13-03**

(52) **U.S. Cl.** ..... **D13/155; D25/48**

(58) **Field of Search** ..... D13/155; D25/48,  
D25/60, 122; 174/72 C, 68; 138/158, 163,  
155, 119; 285/284.1, 424, 64, 407, 363,  
364, 420, 406

(56) **References Cited**

**U.S. PATENT DOCUMENTS**

- 2,332,641 A \* 10/1943 Jahant ..... 285/407
- 2,917,083 A \* 12/1959 Duvall et al. .... 285/284.1
- 3,428,342 A \* 2/1969 Chambers ..... 285/399
- 3,451,696 A \* 6/1969 Hagelin et al. .... 285/21.1
- 3,512,805 A \* 5/1970 Glatz ..... 285/109

- 3,754,782 A \* 8/1973 De Lord ..... 285/424
- 4,304,427 A \* 12/1981 McCabe ..... 285/331
- 4,447,079 A \* 5/1984 Sullivan ..... 285/363
- 4,461,499 A \* 7/1984 Hunter et al. .... 285/364
- 4,509,778 A \* 4/1985 Arnoldt ..... 285/406
- 4,564,227 A \* 1/1986 Murck ..... 285/364
- 5,103,872 A \* 4/1992 Jyh-Long ..... 138/158
- 5,253,901 A \* 10/1993 Hunter ..... 285/424

\* cited by examiner

*Primary Examiner*—Alan P. Douglas

*Assistant Examiner*—Susan M Lee

(74) *Attorney, Agent, or Firm*—Sperry, Zoda & Kane

(57) **CLAIM**

The ornamental design for a stackable building panel pass-through fixture, as shown.

**DESCRIPTION**

FIG. 1 is a front three-quarter perspective view embodying my new design;

FIG. 2 is a front plan view;

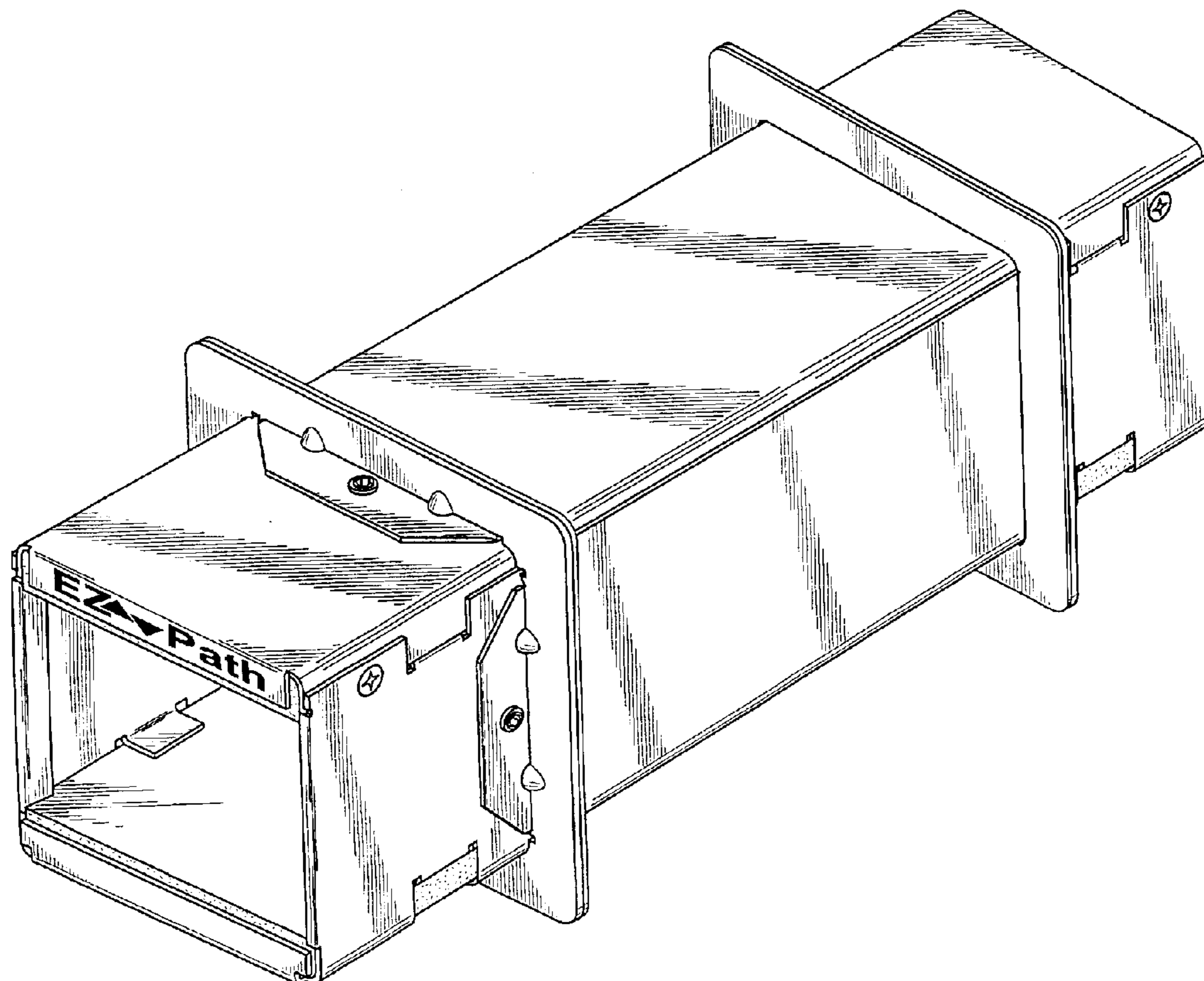
FIG. 3 is a left side plan view;

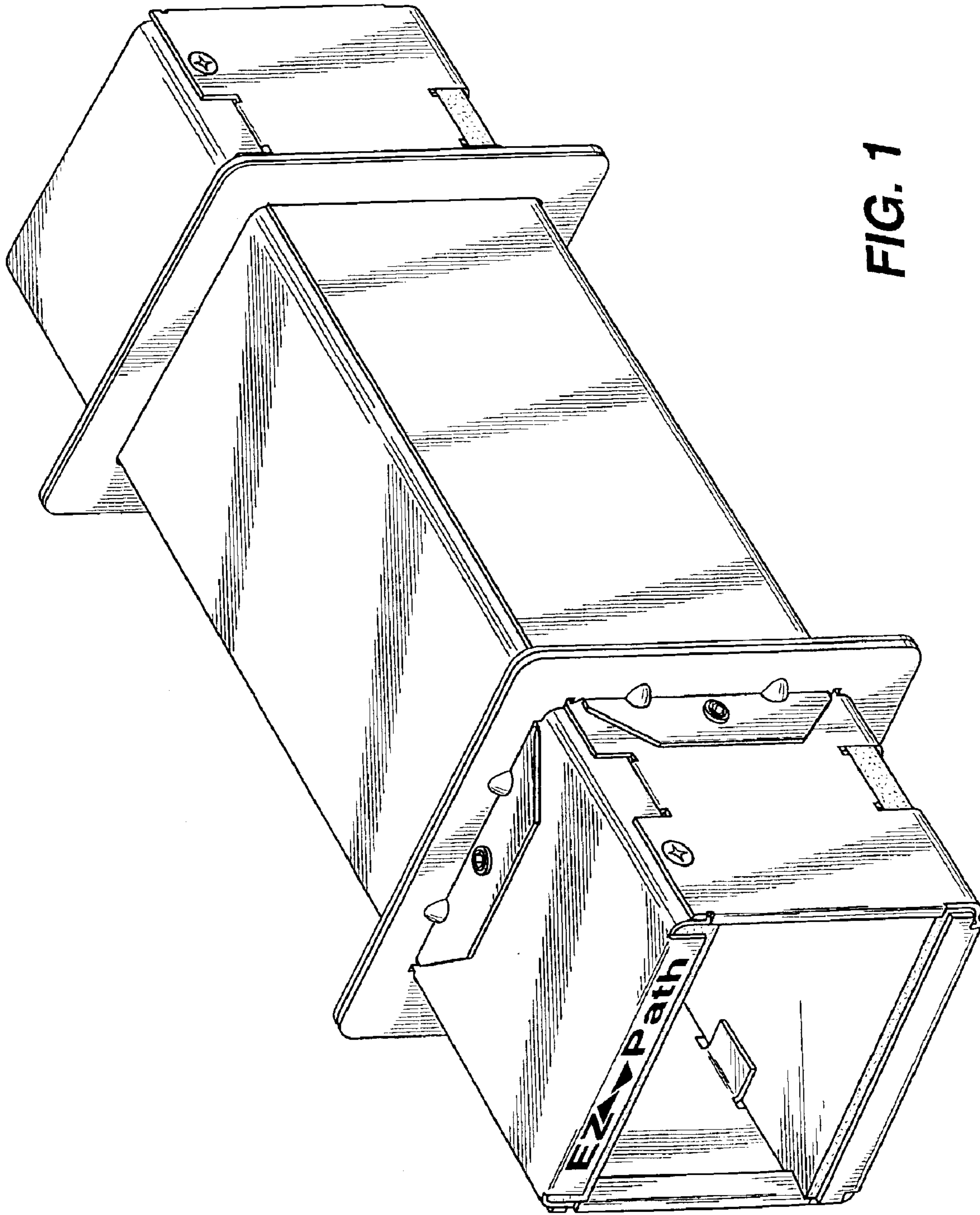
FIG. 4 is a right side plan view;

FIG. 5 is a top plan view; and,

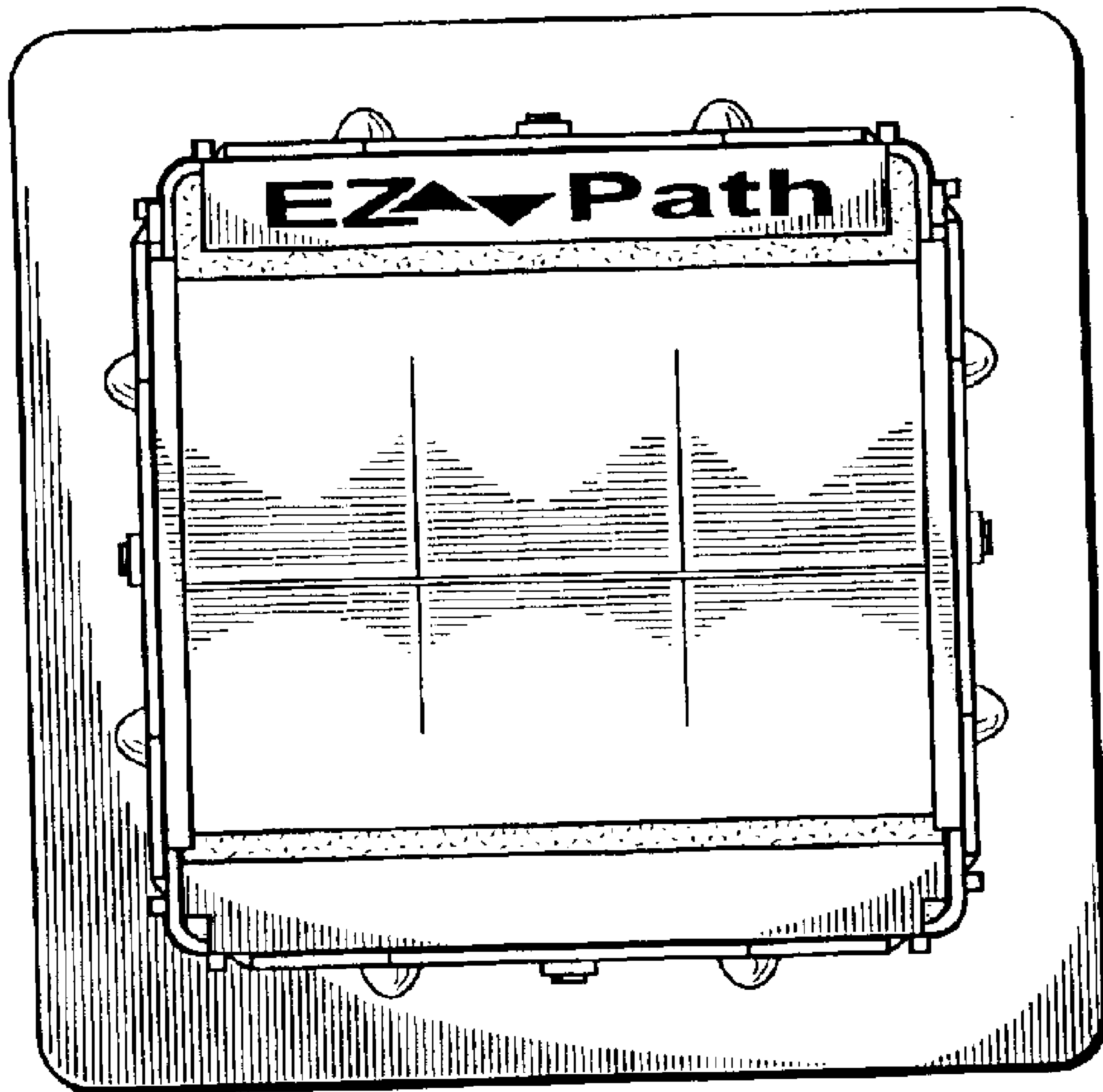
FIG. 6 is a bottom plan view.

**1 Claim, 4 Drawing Sheets**

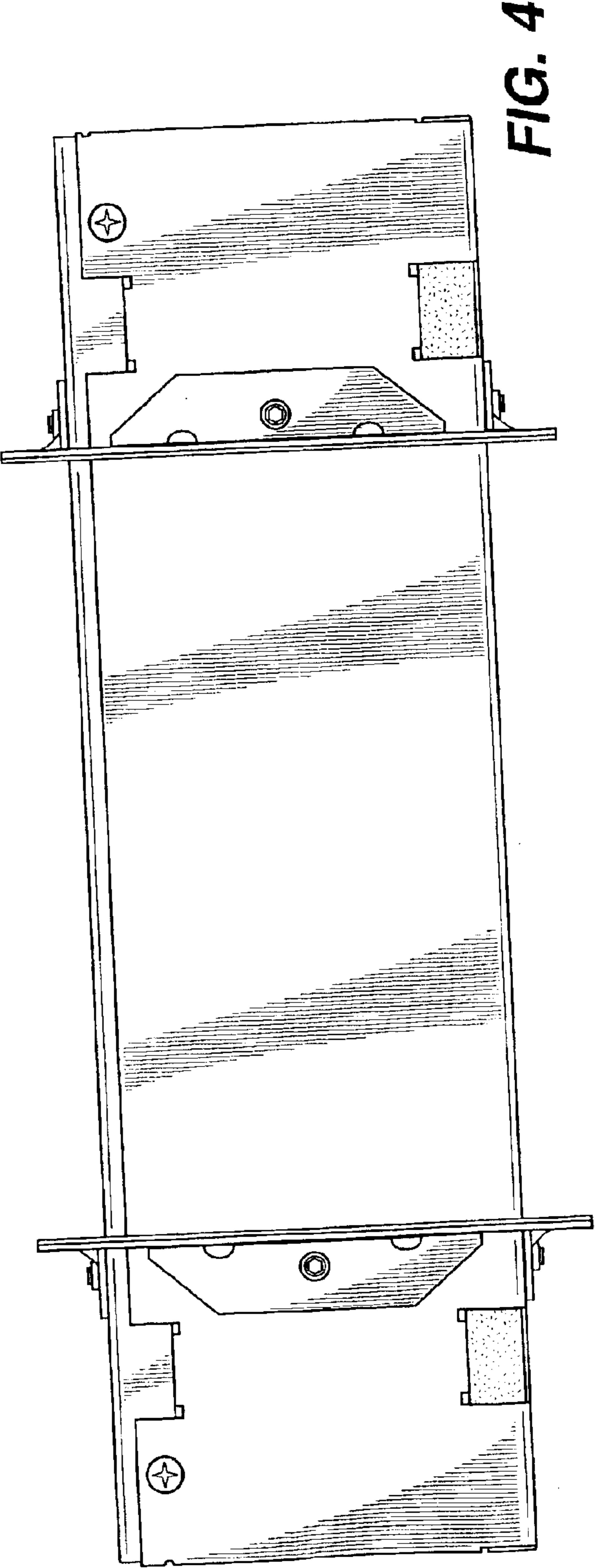
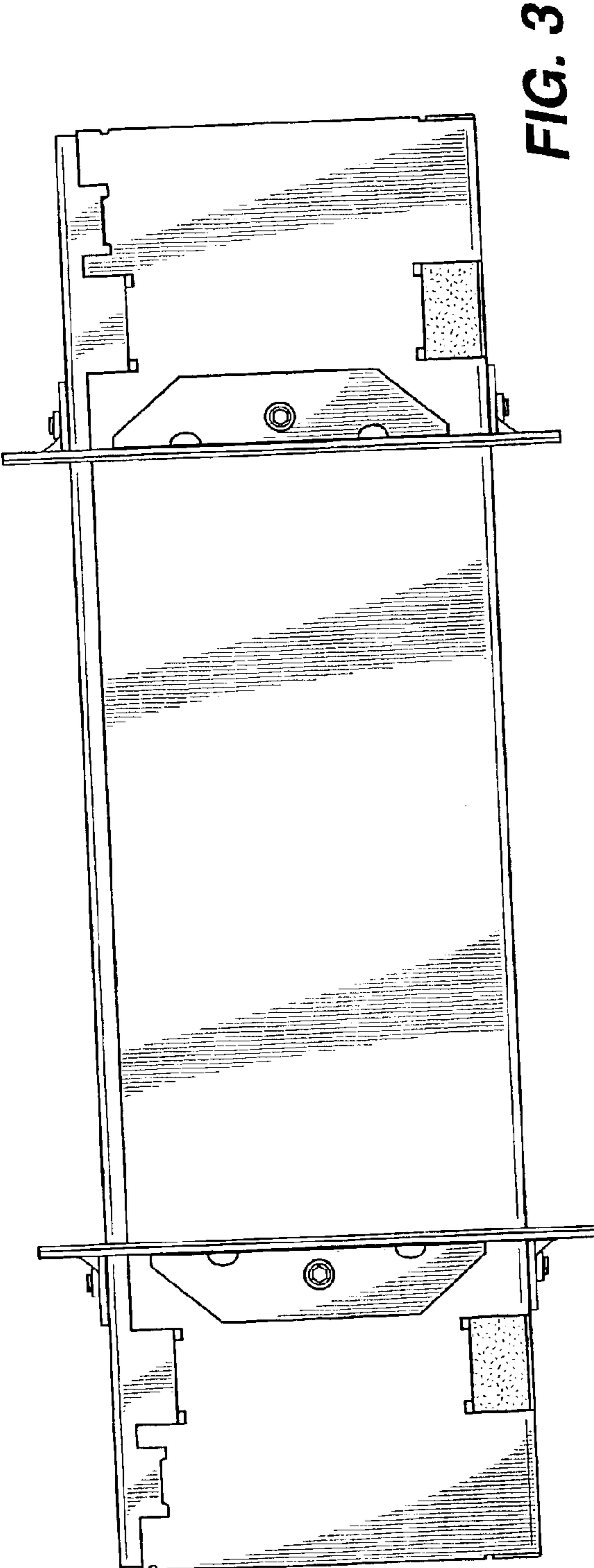


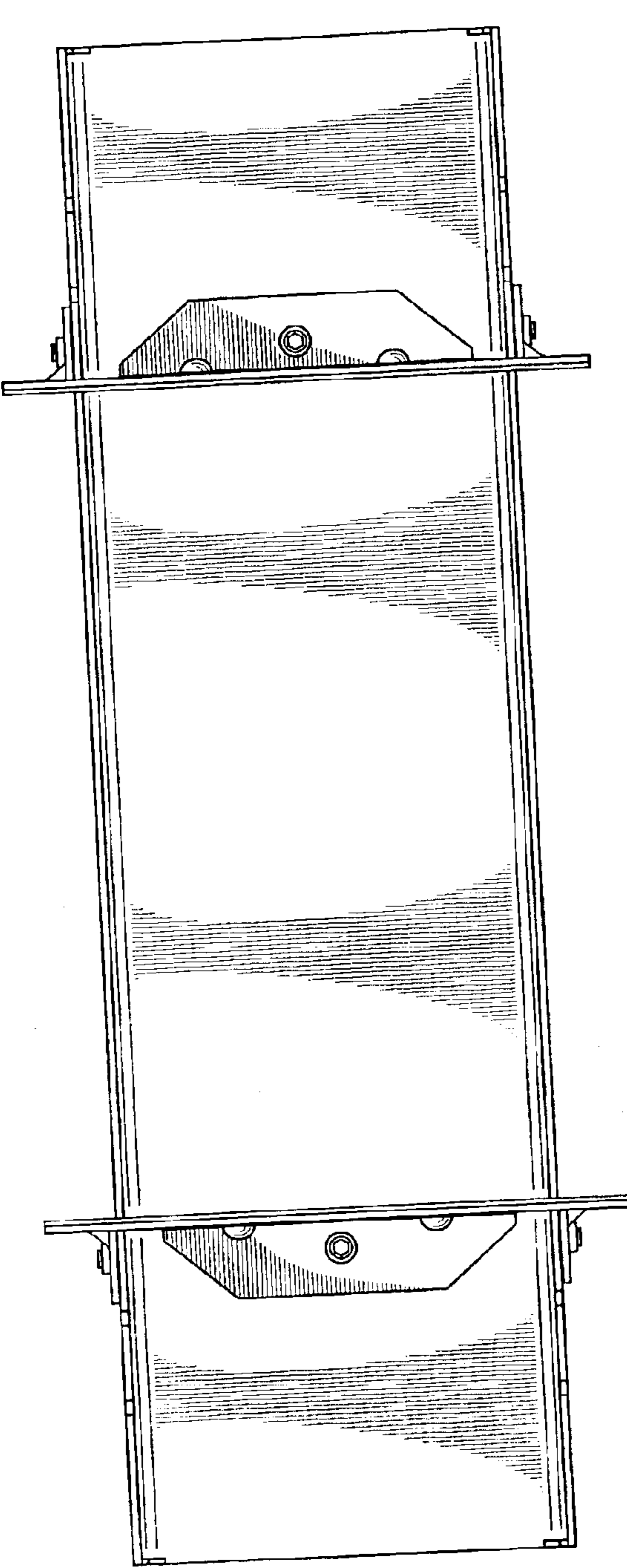


**FIG. 1**

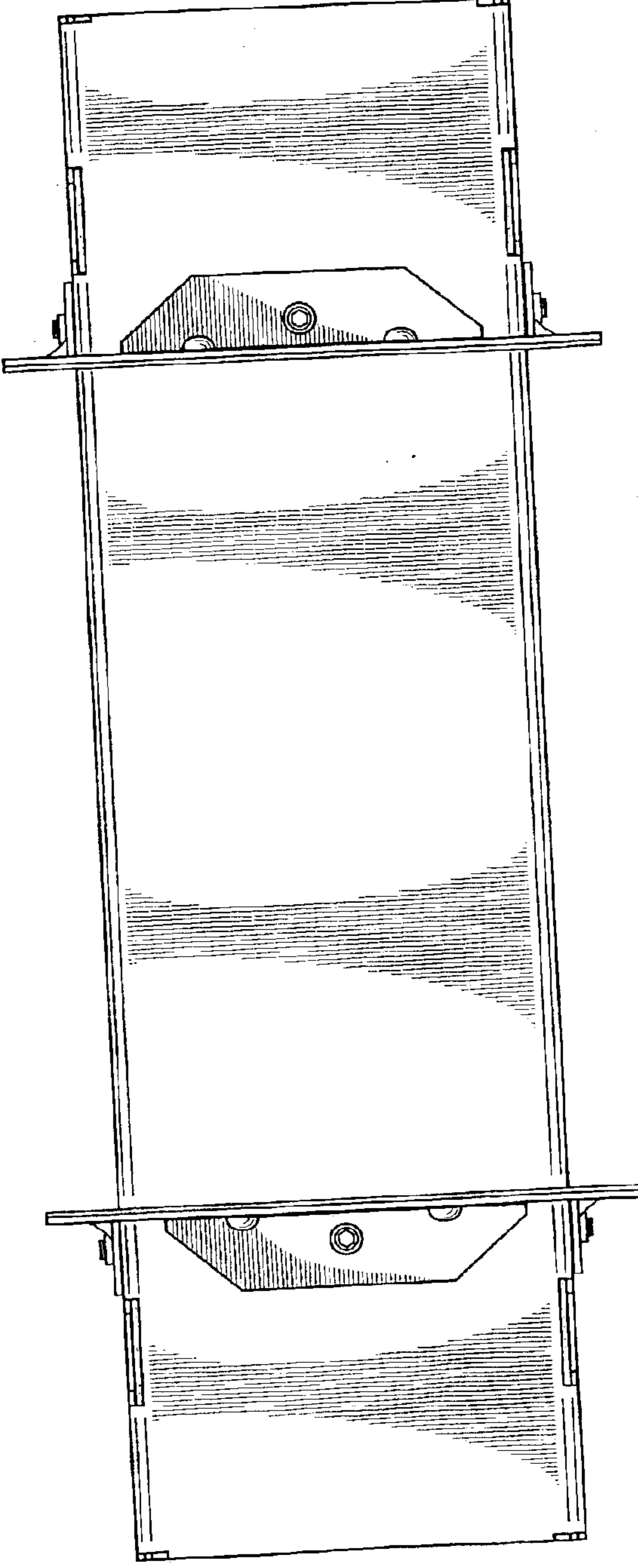


**FIG. 2**





**FIG. 5**



**FIG. 6**