

US00D502146S

(12) **United States Design Patent**
Lai et al.

(10) **Patent No.:** **US D502,146 S**
(45) **Date of Patent:** **** Feb. 22, 2005**

(54) **RECEPTACLE CONNECTOR**

(75) Inventors: **Ming Chun Lai**, Tucheng (TW); **Yu Li**, Dong-Guan (CN)

(73) Assignee: **Cheng Uei Precision Industry Co., Ltd.**, Taipei (TW)

(**) Term: **14 Years**

(21) Appl. No.: **29/203,857**

(22) Filed: **Apr. 21, 2004**

(51) **LOC (7) Cl.** **13-03**

(52) **U.S. Cl.** **D13/147**

(58) **Field of Search** D13/147; 439/79,
439/106, 607-610

(56) **References Cited**

U.S. PATENT DOCUMENTS

D377,007 S	*	12/1996	Tan et al.	439/607
D409,570 S	*	5/1999	Wu	D13/147
6,007,381 A	*	12/1999	Ando et al.	439/607
6,007,382 A	*	12/1999	Wu	439/607
D431,530 S	*	10/2000	Nishio et al.	D13/147

D432,992 S	*	10/2000	Lok	D13/147
D434,382 S	*	11/2000	Shimojyo	D13/147
6,183,300 B1	*	2/2001	Belopolsky et al.	439/607
D465,767 S	*	11/2002	Zhu et al.	D13/147

* cited by examiner

Primary Examiner—Stella Reid
Assistant Examiner—Selina Sikder

(74) *Attorney, Agent, or Firm*—Rosenberg, Klein & Lee

(57) **CLAIM**

The ornamental design for a receptacle connector, as shown and described.

DESCRIPTION

FIG. 1 is a perspective view of a receptacle connector showing the new design;
FIG. 2 is a front view thereof;
FIG. 3 is a rear view thereof;
FIG. 4 is a left side view thereof;
FIG. 5 is a right side view thereof;
FIG. 6 is a top plan view thereof; and,
FIG. 7 is a bottom plan view thereof.

1 Claim, 4 Drawing Sheets

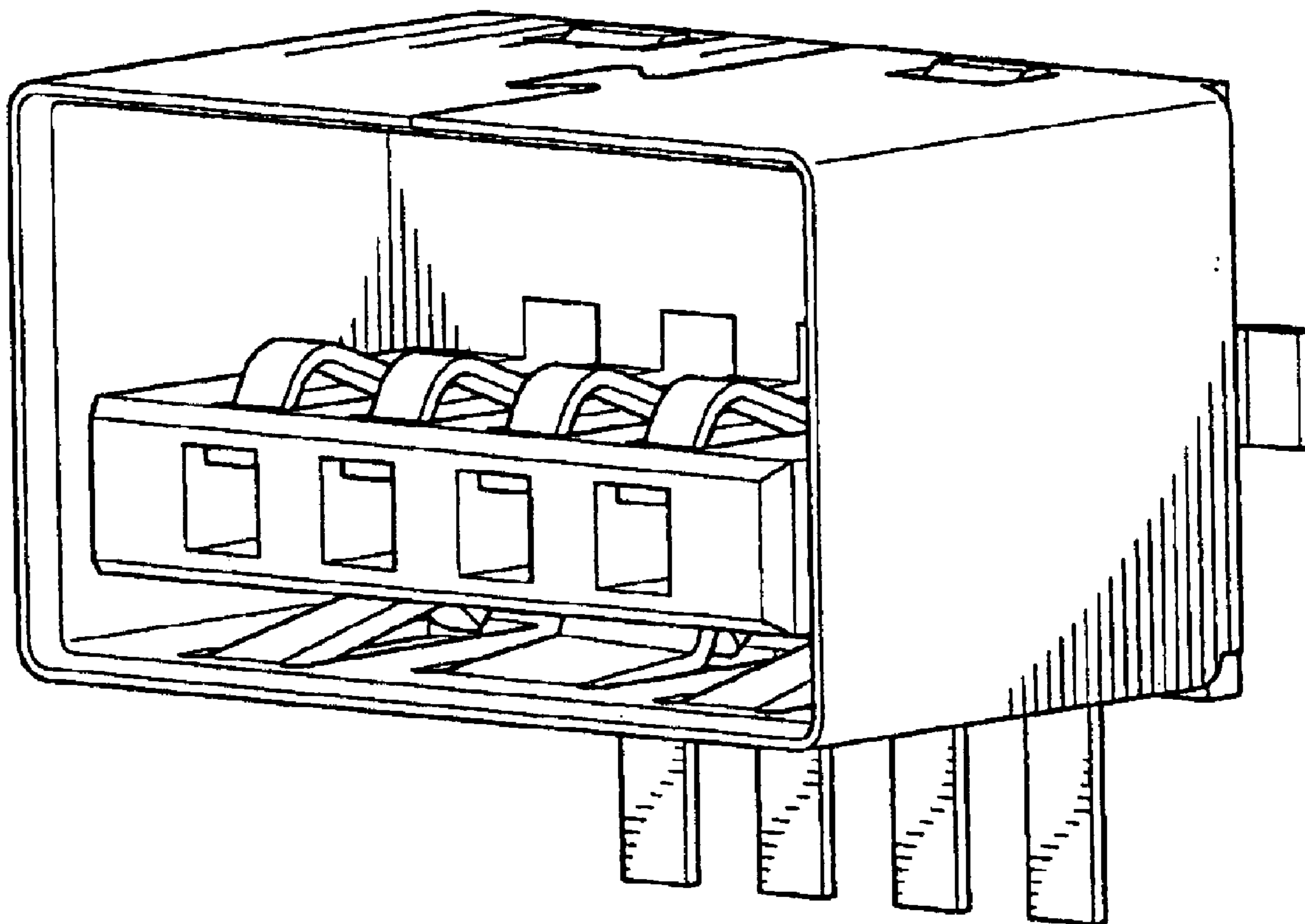

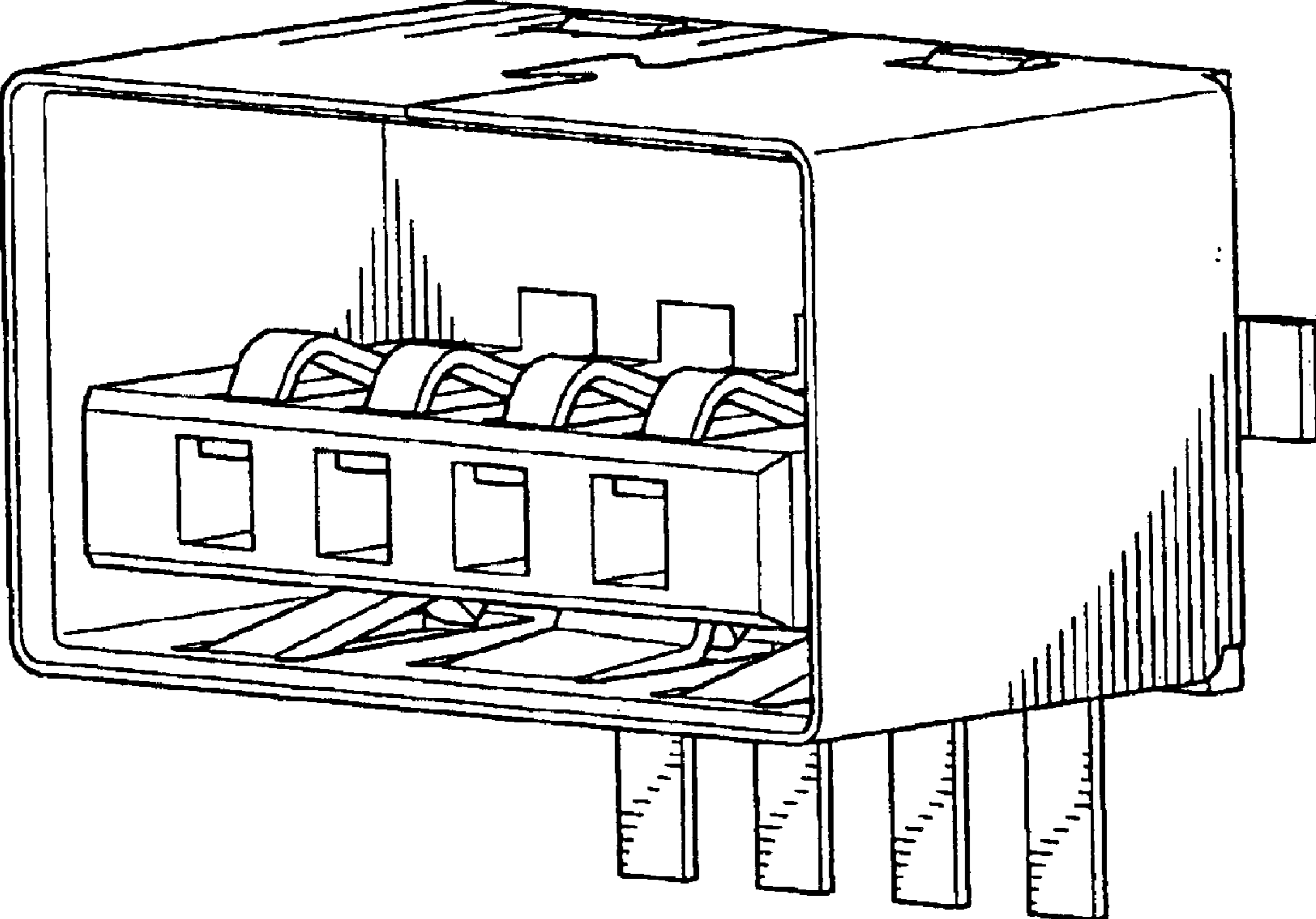

FIG.1

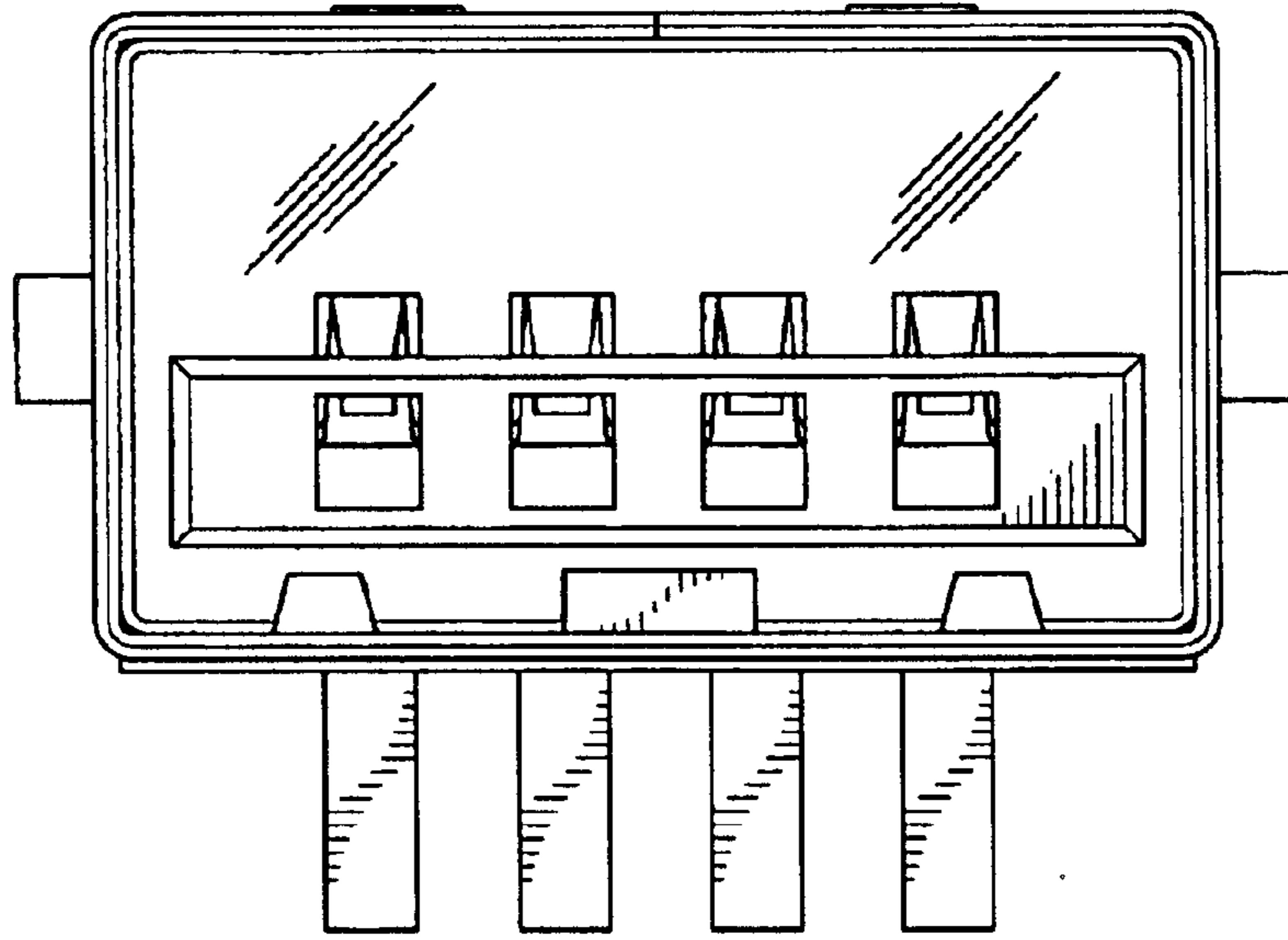

FIG. 2

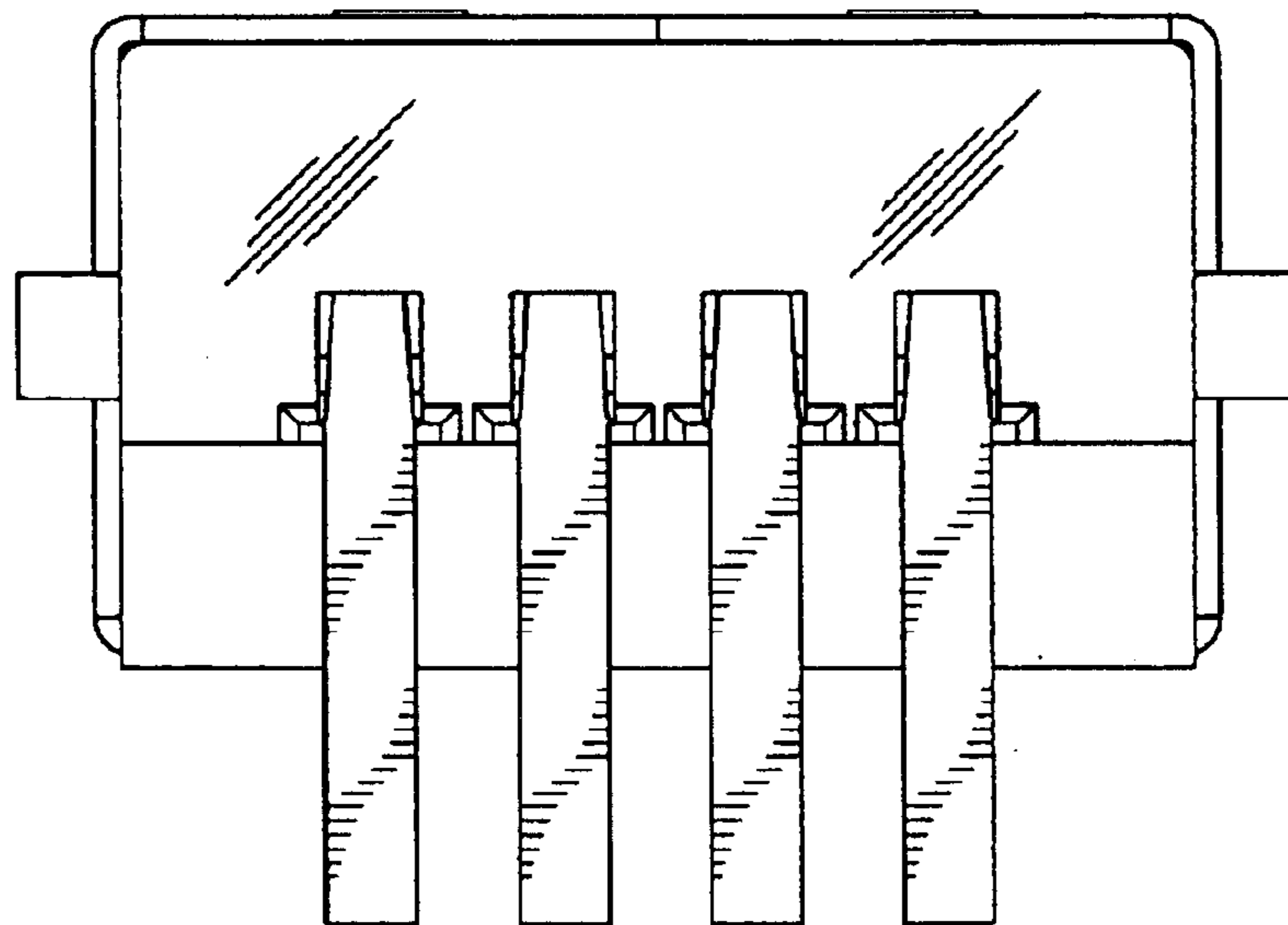

FIG. 3

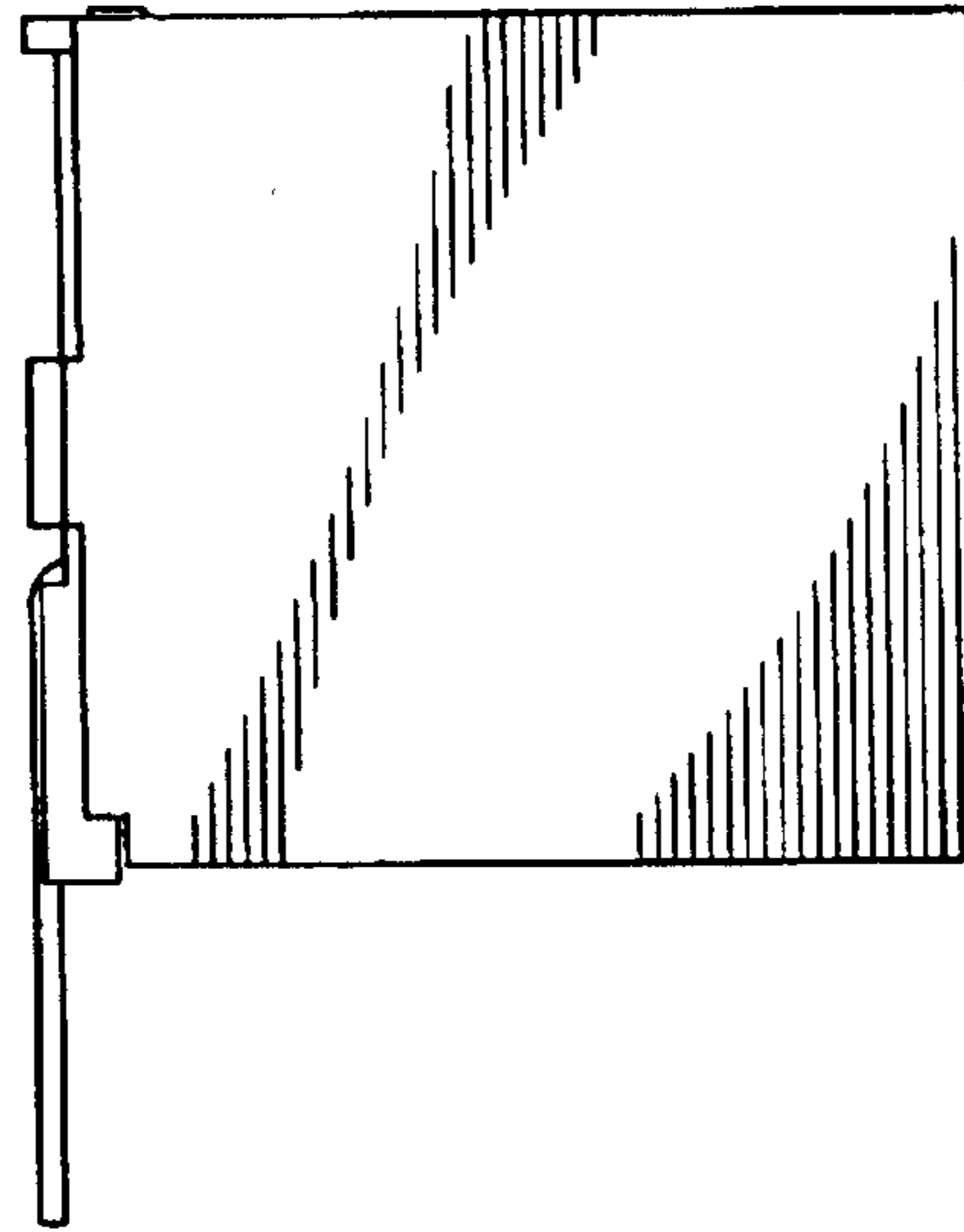

FIG. 4

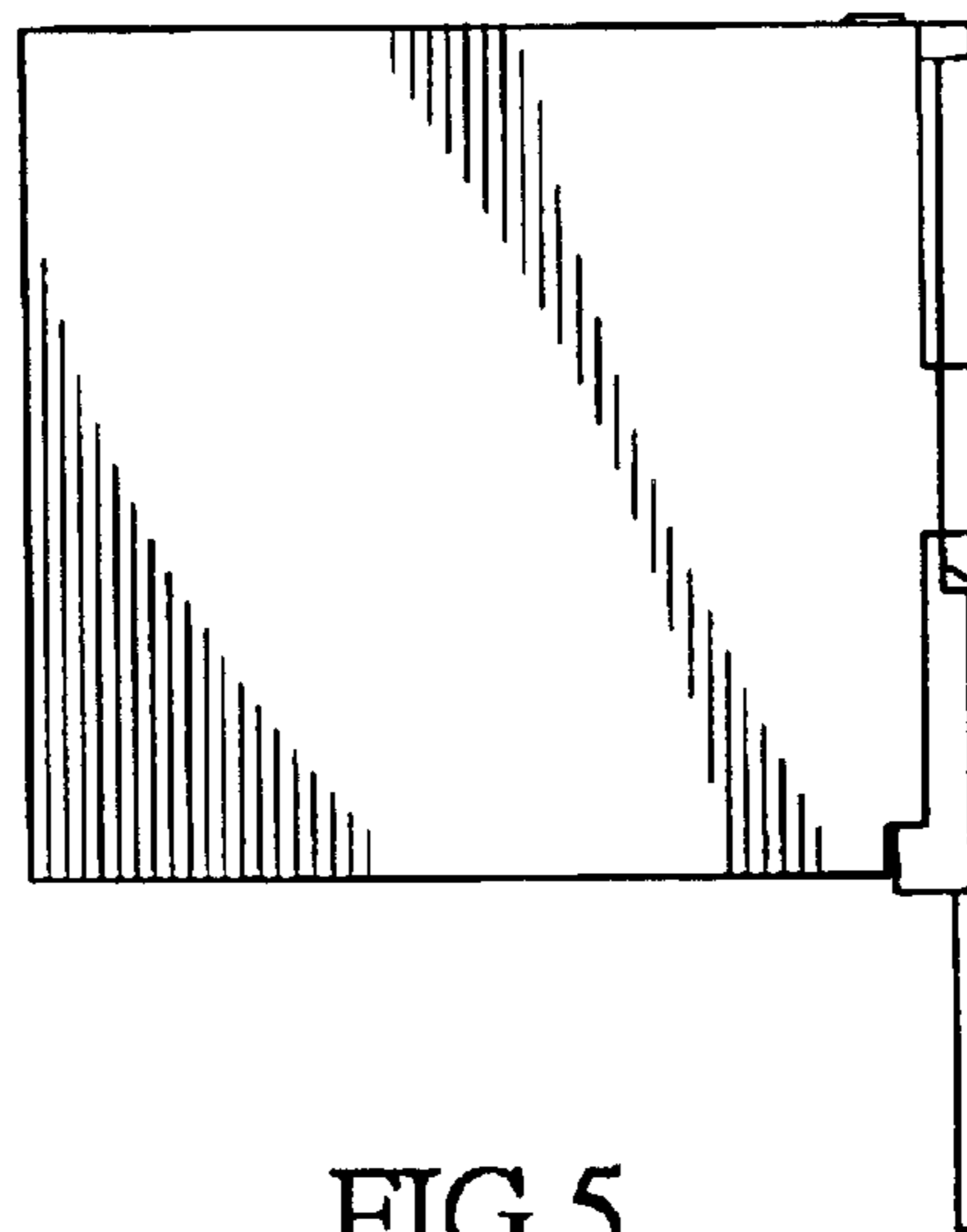

FIG. 5

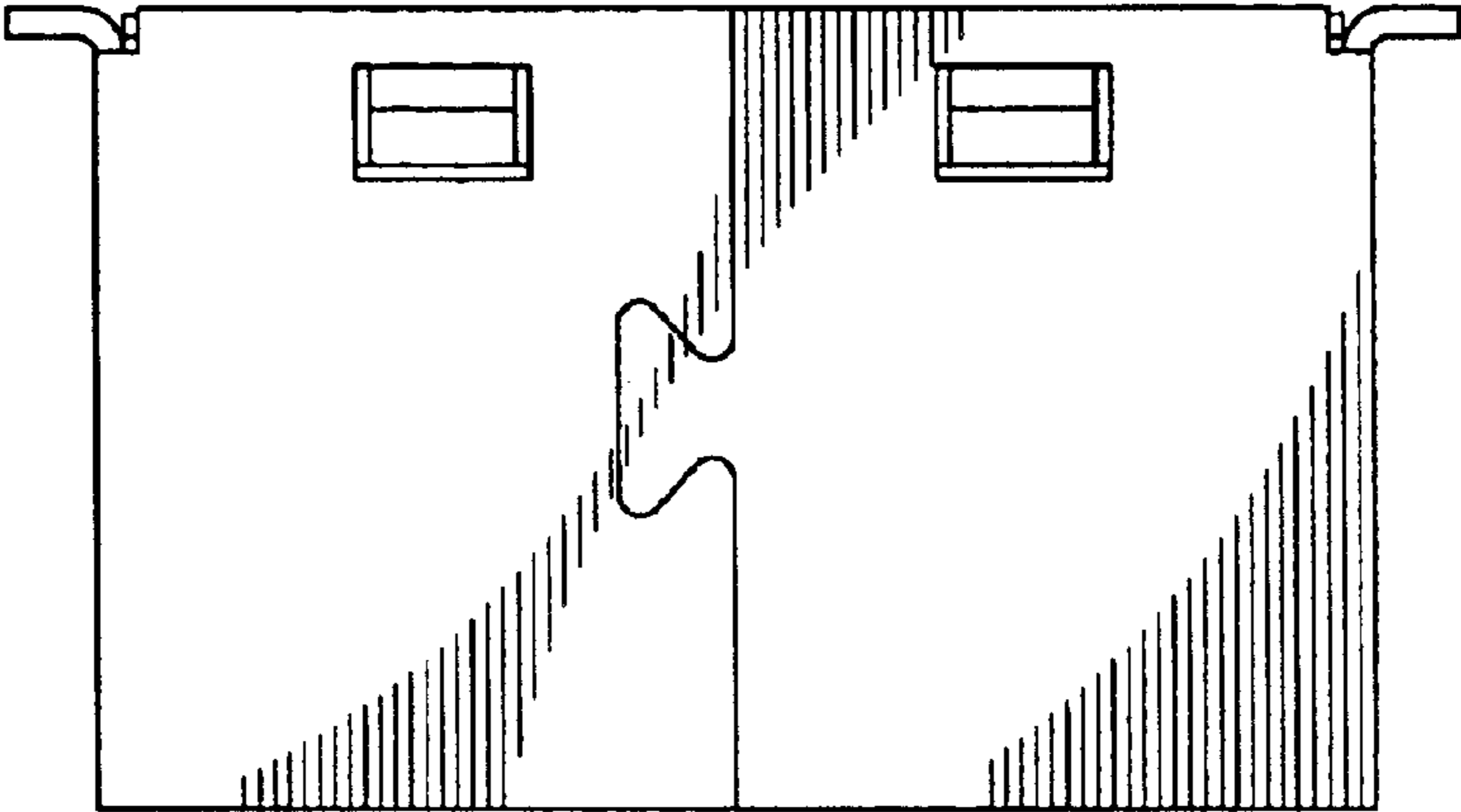

FIG. 6

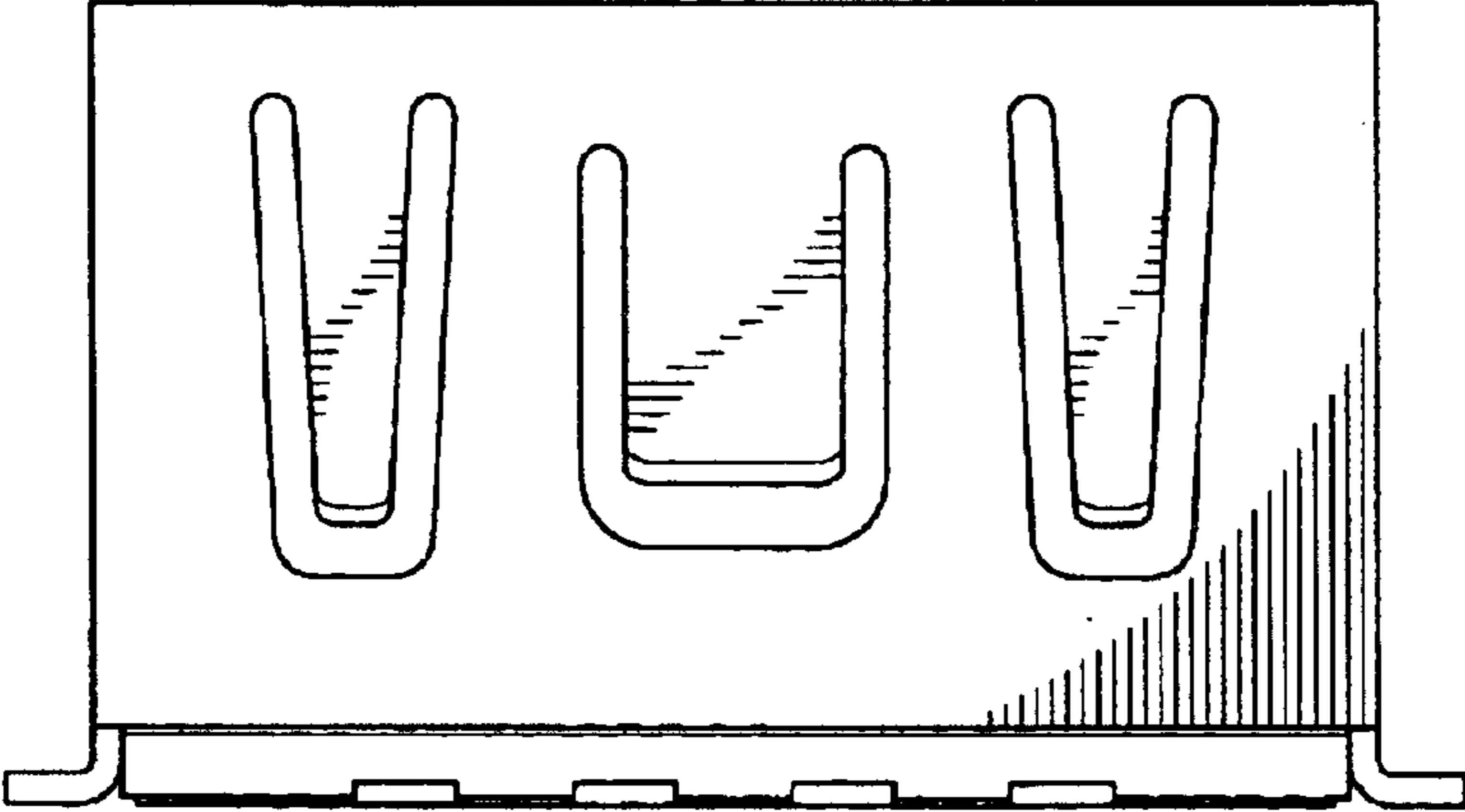

FIG. 7