

US00D502142S

(12) **United States Design Patent** (10) **Patent No.:** **US D502,142 S**
Hoshi (45) **Date of Patent:** **** Feb. 22, 2005**

(54) **AUTOMOBILE TIRE**

(75) Inventor: **Kazuhiro Hoshi**, Osaka (JP)
(73) Assignee: **Toyo Tire & Rubber Co., Ltd.**,
Osaka-fu (JP)
(**) Term: **14 Years**

(21) Appl. No.: **29/169,782**
(22) Filed: **Oct. 24, 2002**

(30) **Foreign Application Priority Data**

Jul. 16, 2002 (JP) 2002-019090

(51) **LOC (7) Cl.** **12-15**
(52) **U.S. Cl.** **D12/556**
(58) **Field of Search** D12/500, 501,
D12/551, 552, 553, 554, 555, 556; 152/209.1,
209.09, 209.13, 209.25, 209.18

(56) **References Cited**

U.S. PATENT DOCUMENTS

D287,236 S * 12/1986 Yonekura et al. D12/543
D320,772 S * 10/1991 Hasegawa D12/555
5,158,626 A * 10/1992 Himuro 152/209.28
D333,454 S * 2/1993 Kawabata et al. D12/556
5,188,684 A * 2/1993 Himuro 152/209.15
D341,111 S * 11/1993 Himuro et al. D12/524
D342,047 S * 12/1993 Takahashi D12/550
5,421,389 A * 6/1995 Favre et al. 152/209.28
5,435,364 A * 7/1995 Hasegawa et al. 152/209.22
D400,480 S * 11/1998 Johenning et al. D12/555
D407,676 S * 4/1999 Morishita et al. D12/556
6,095,216 A * 8/2000 Cenni et al. 152/209.18
D461,763 S * 8/2002 Kuramochi et al. D12/556

FOREIGN PATENT DOCUMENTS

JP 954703 5/1996
JP 1024863 11/1998

OTHER PUBLICATIONS

Continental Conti Sport Contact CZ91 Tire, 2001 Tread Design Guide, Jan. 2001, p. 22. 3/4.*
Kumho Ecsta Tire, 2001 Tread Design Guide, Jan. 2001, p. 42. 2/2.*
Visa VX-60 Tire, 2001 Tread Design Guide, Jan. 2001, p. 72. 2/5.*

* cited by examiner

Primary Examiner—Robert M. Spear
(74) *Attorney, Agent, or Firm*—Merchant & Gould P.C.

(57) **CLAIM**

The ornamental design for an automobile tire, as shown and described.

DESCRIPTION

FIG. 1 represents a front elevational view of an automobile tire the present invention.
FIG. 2 represents a perspective view of the automobile tire of FIG. 1.
FIG. 3 represents a rear elevational view of the automobile tire of FIG. 1.
FIG. 4 represents a left side view of the automobile tire of FIG. 1. The right side view is a mirror image thereof; and, FIG. 5 represents an enlarged view of the front elevational view of the automobile tire of FIG. 1, illustrating a portion of the automobile tire of FIG. 1.

1 Claim, 5 Drawing Sheets

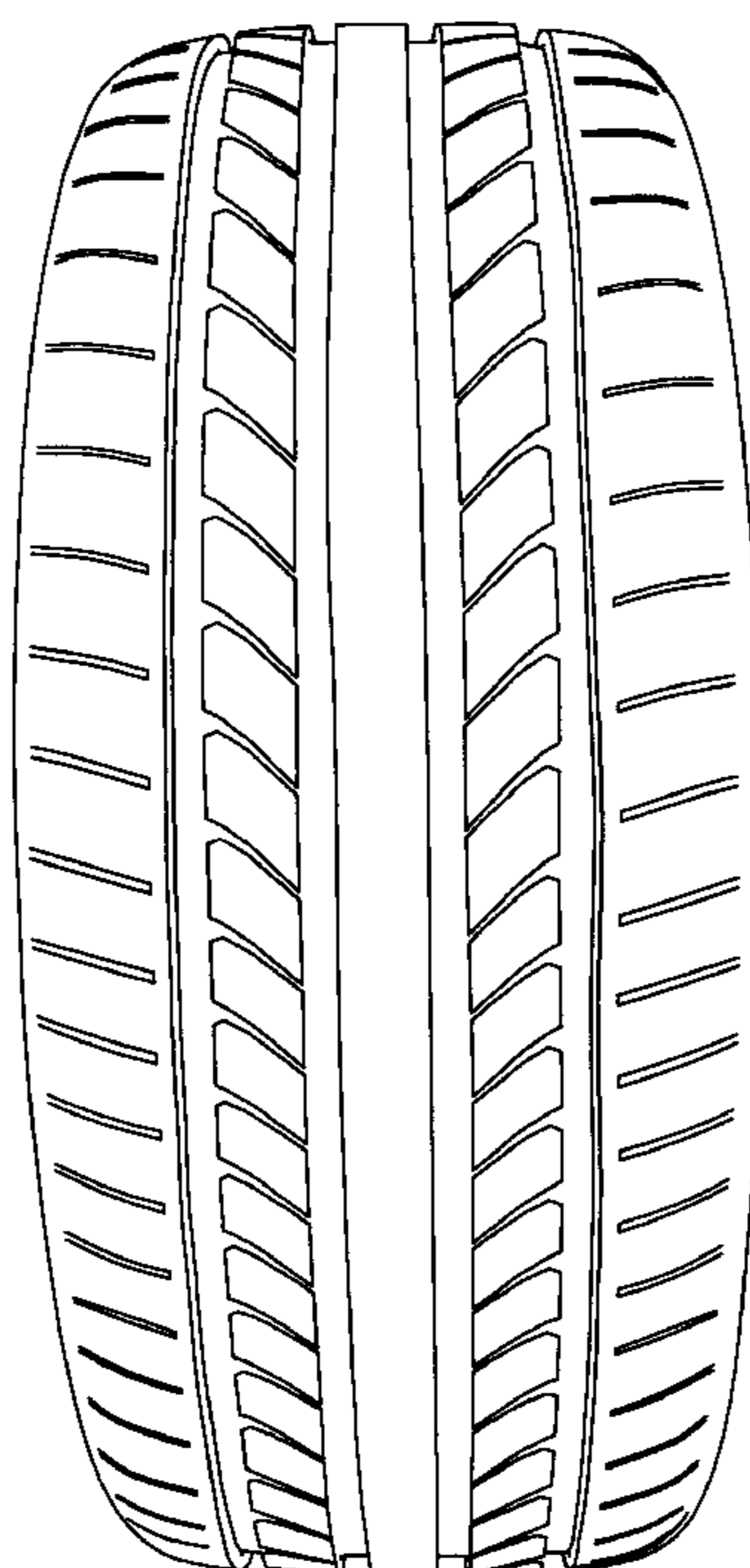

FIG. 1

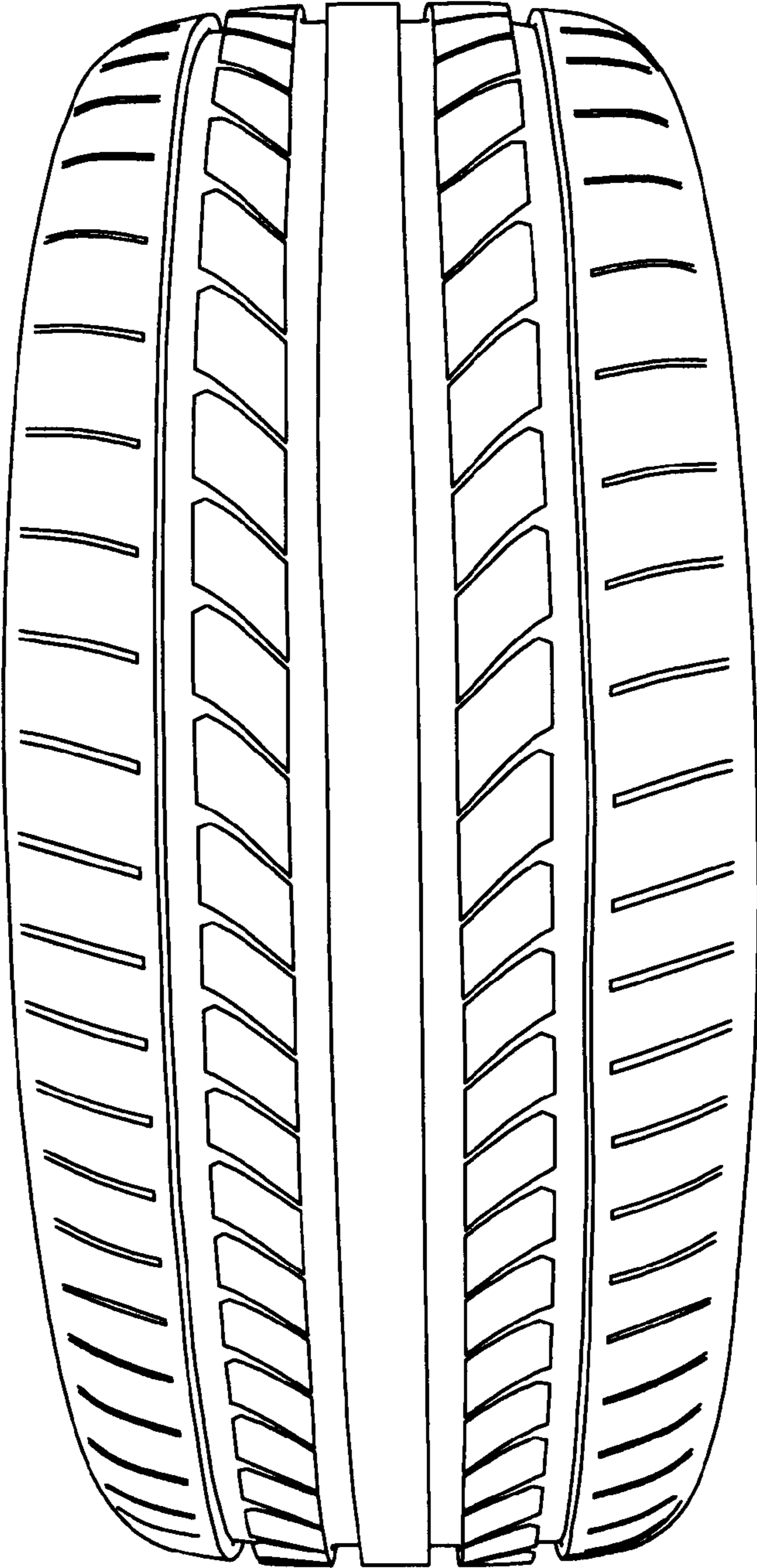

FIG. 2

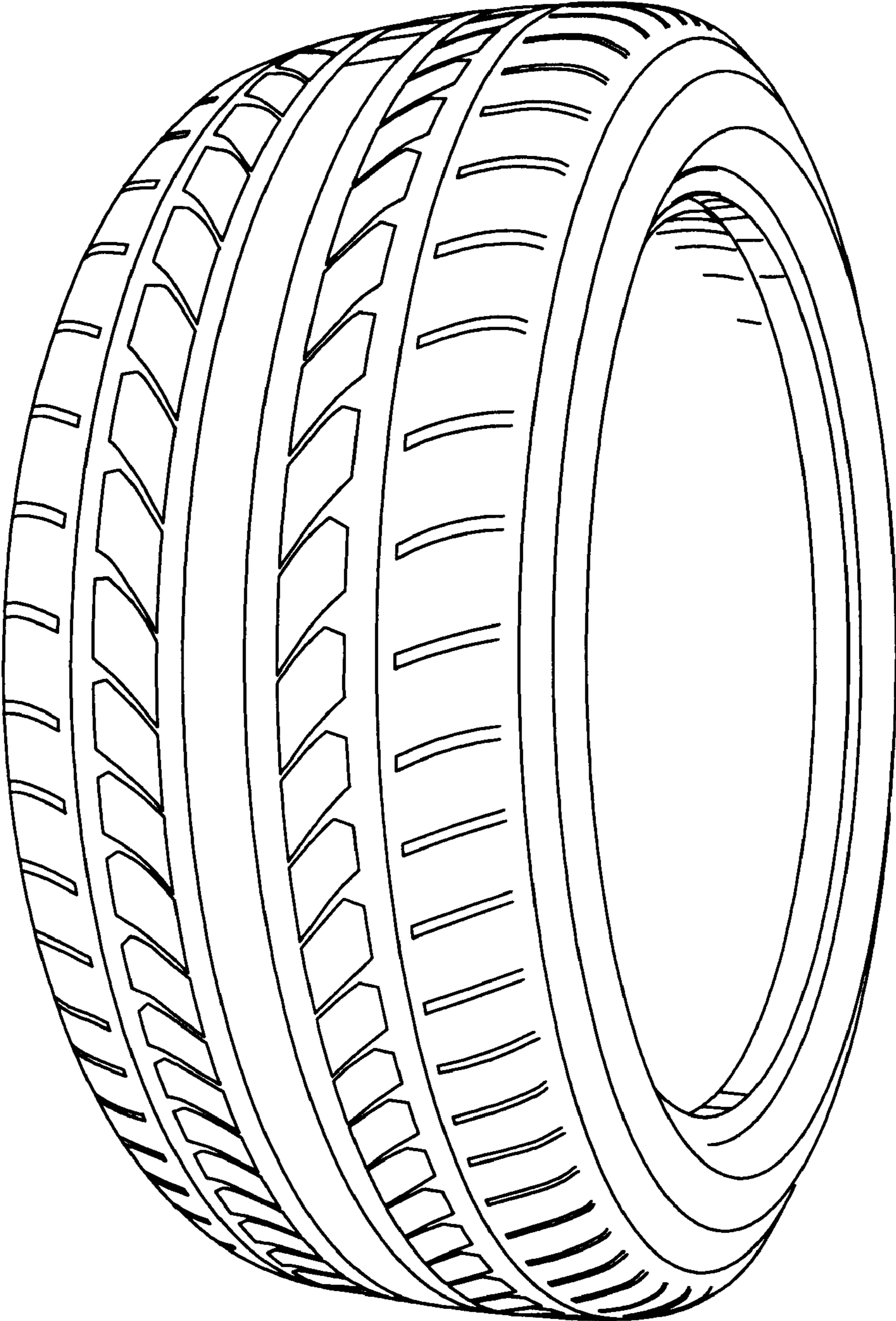

FIG. 3

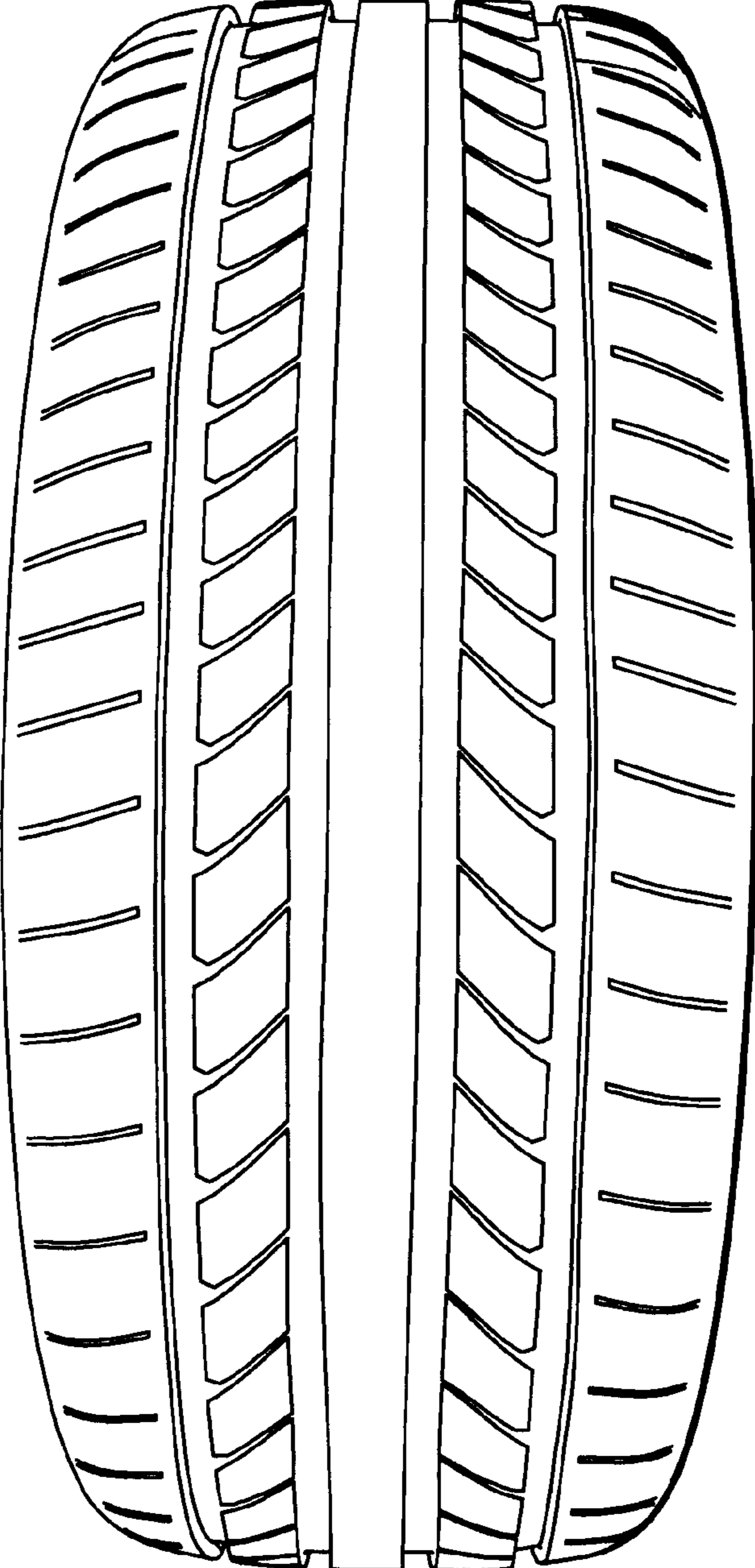

FIG. 4

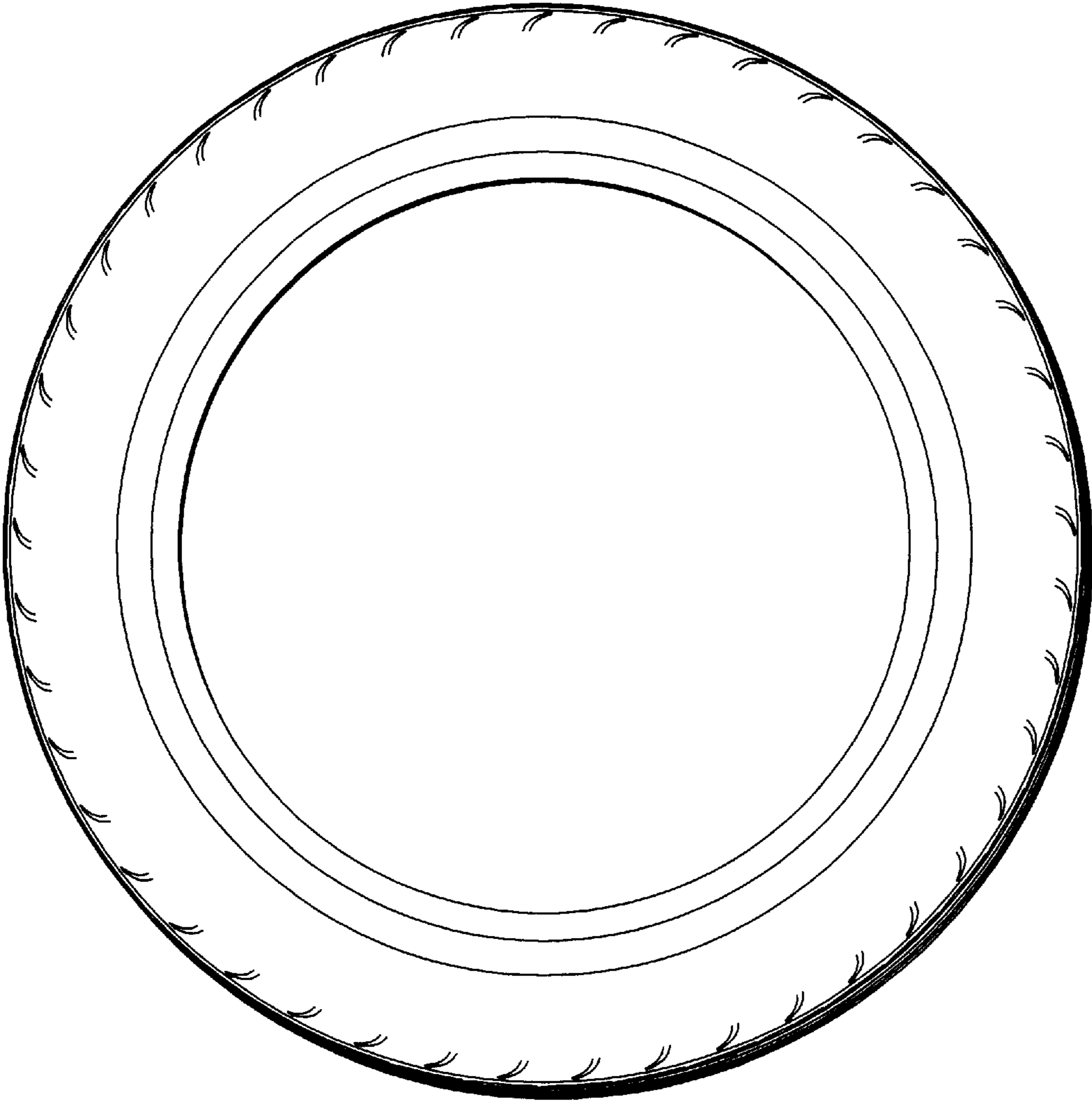

FIG. 5

