

US00D502140S

(12) **United States Design Patent**
Colombo et al.

(10) **Patent No.:** US D502,140 S
(45) **Date of Patent:** ** Feb. 22, 2005

(54) **TIRE TREAD CONFIGURATION**

D446,173 S * 8/2001 Kimishima D12/603

(75) Inventors: **Gianfranco Colombo**, Milan (IT);
Fabio Marcola Lopes, Sao Paulo (BR)

OTHER PUBLICATIONS

Star Ultra HR 765 Tire, 2002 Tread Design Guide, Jan. 2002, p. 63. 2/1.*

(73) Assignee: **Pirelli Pneumatici S.p.A.**, Milan (IT)

* cited by examiner

(**) Term: **14 Years**

Primary Examiner—Robert M. Spear

(21) Appl. No.: **29/178,044**

(74) *Attorney, Agent, or Firm*—Birch, Stewart, Kolasch & Birch, LLP

(22) Filed: **Mar. 21, 2003**

(30) **Foreign Application Priority Data**

(57) **CLAIM**

Sep. 23, 2002 (BR) DI 6202742

The ornamental design for a tire tread configuration, substantially as shown and described.

(51) **LOC (7) Cl.** **12-15**

DESCRIPTION

(52) **U.S. Cl.** **D12/528**

(58) **Field of Search** D12/503, 505,
D12/512, 515, 519, 521, 527-8, 531, 532;
152/209.1, 209.8, 209.9, 209.12, 209.13,
209.25, 209.28

FIG. 1 is a perspective view of the tire tread configuration of the present invention;
FIG. 2 is a front elevational view of the tire tread configuration of FIG. 1;
FIG. 3 is a slightly perspective side view of the tire tread configuration of FIG. 1; and,
FIG. 4 is a more detailed elevational view of the tire tread configuration of the present invention.

(56) **References Cited**

U.S. PATENT DOCUMENTS

D336,068 S * 6/1993 Attinello D12/532
D365,794 S * 1/1996 Weber et al. D12/532

1 Claim, 4 Drawing Sheets

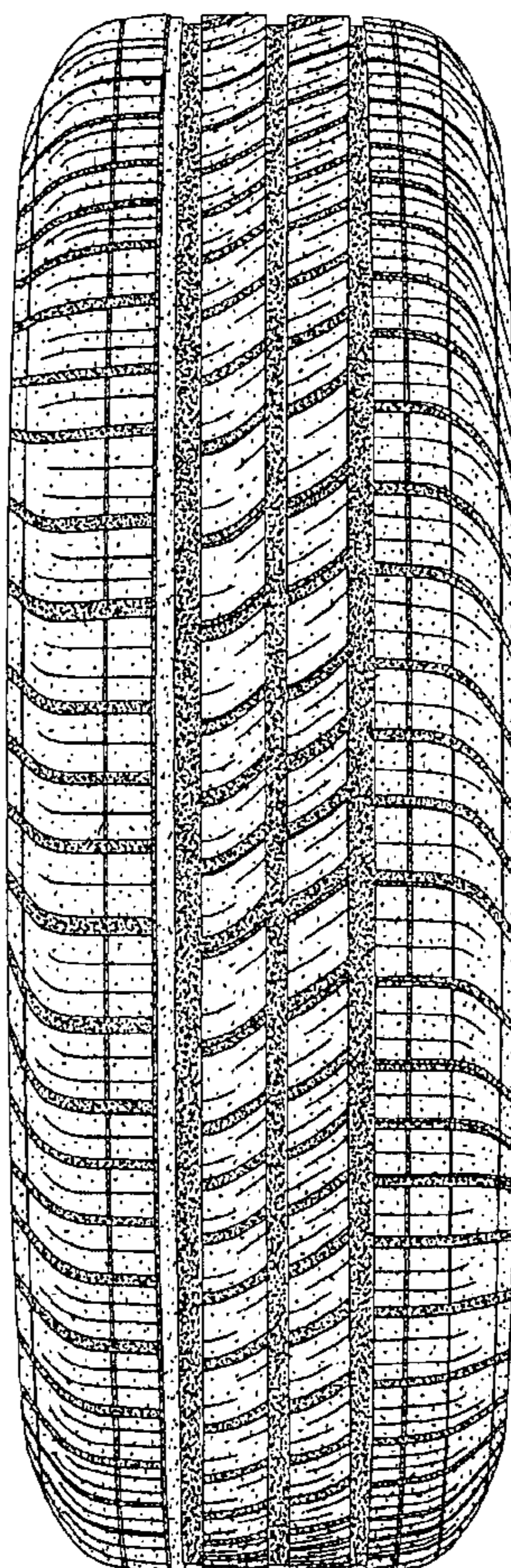

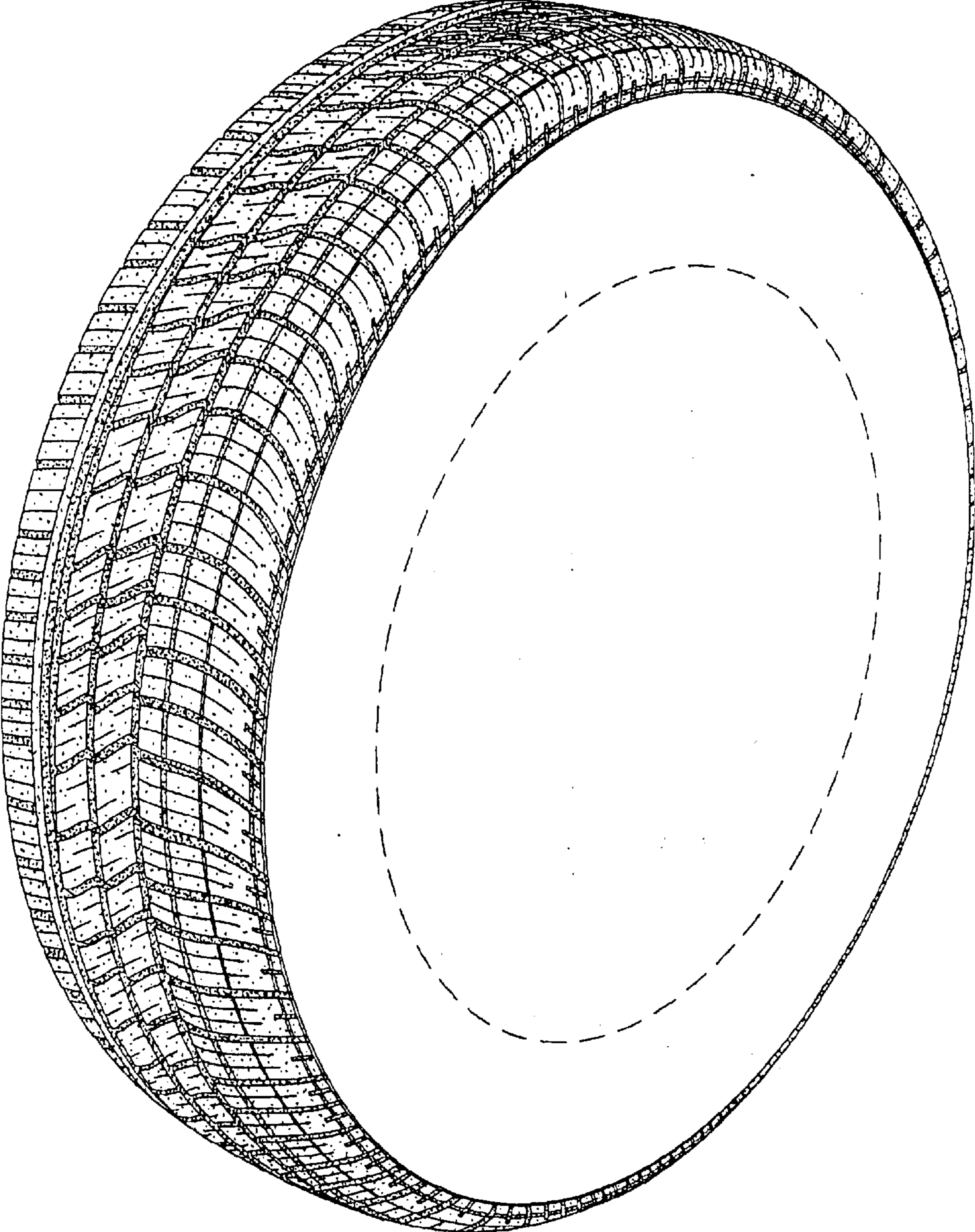

FIG.1

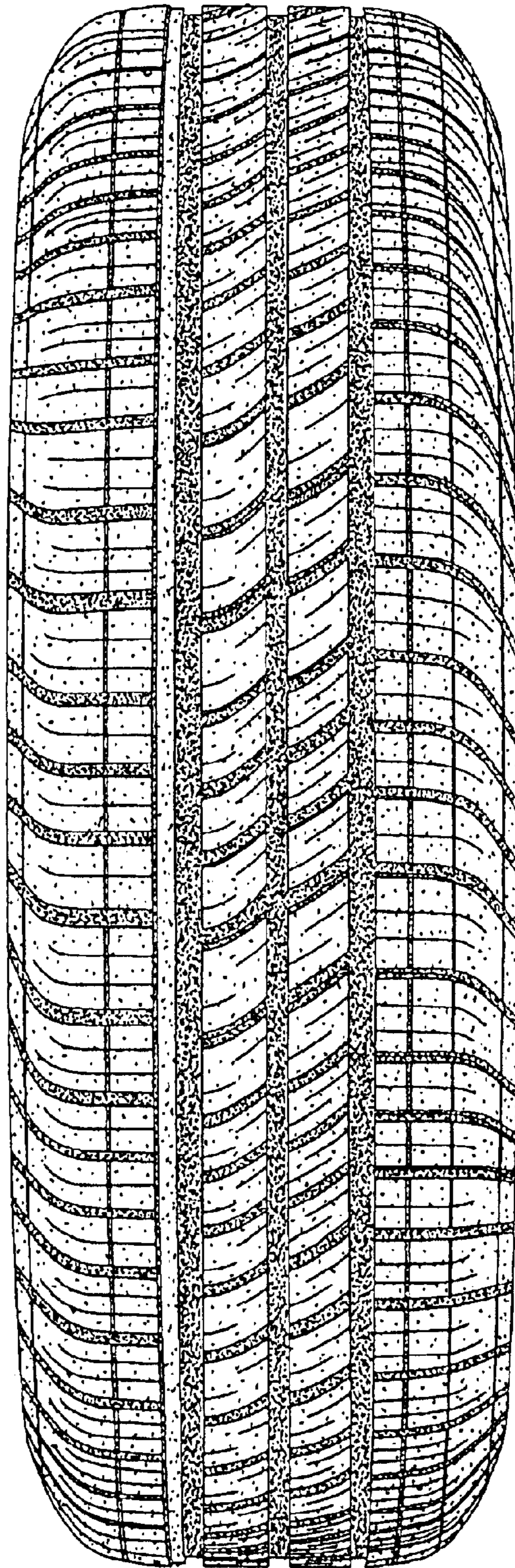

FIG.2

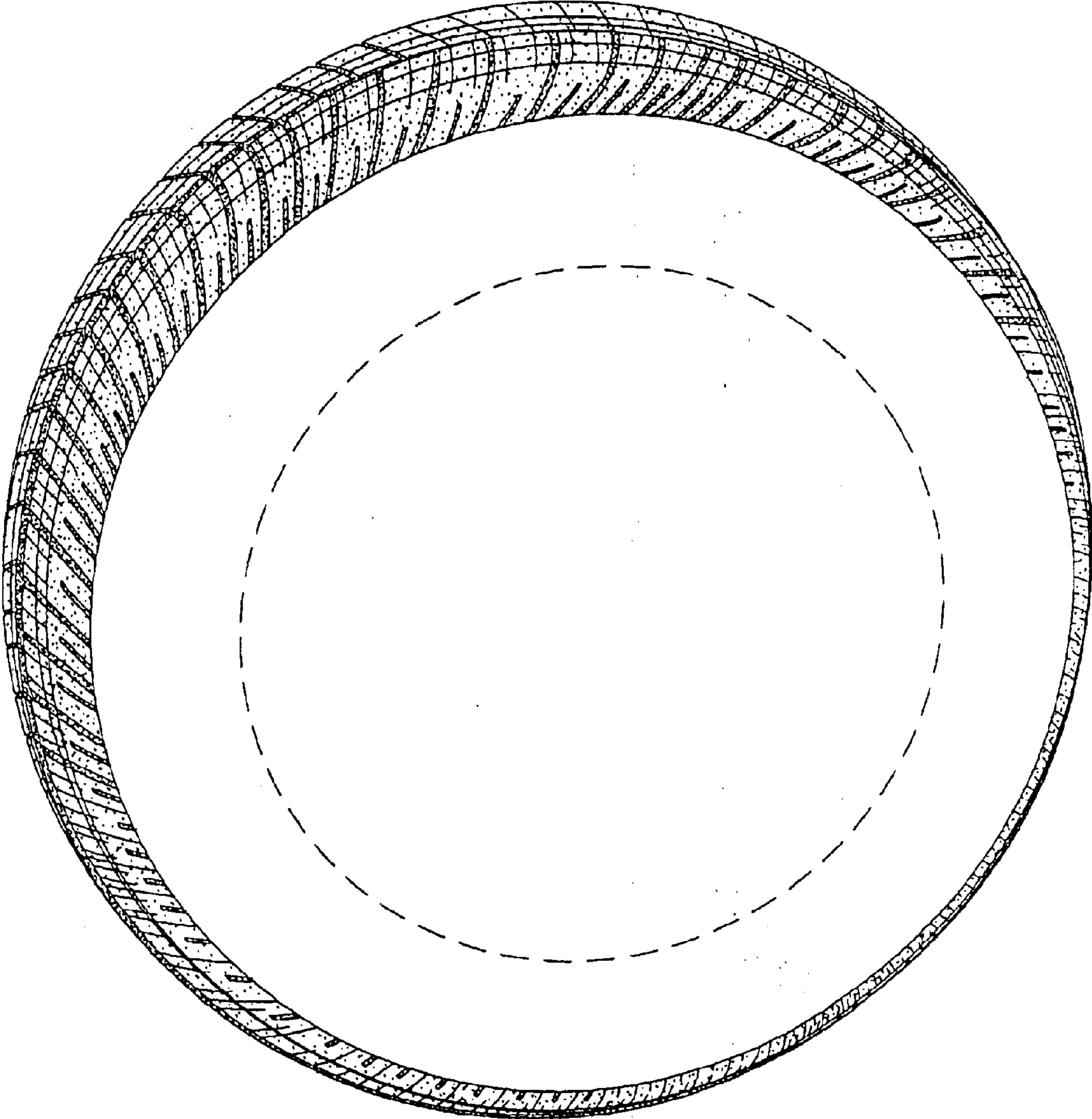

FIG.3

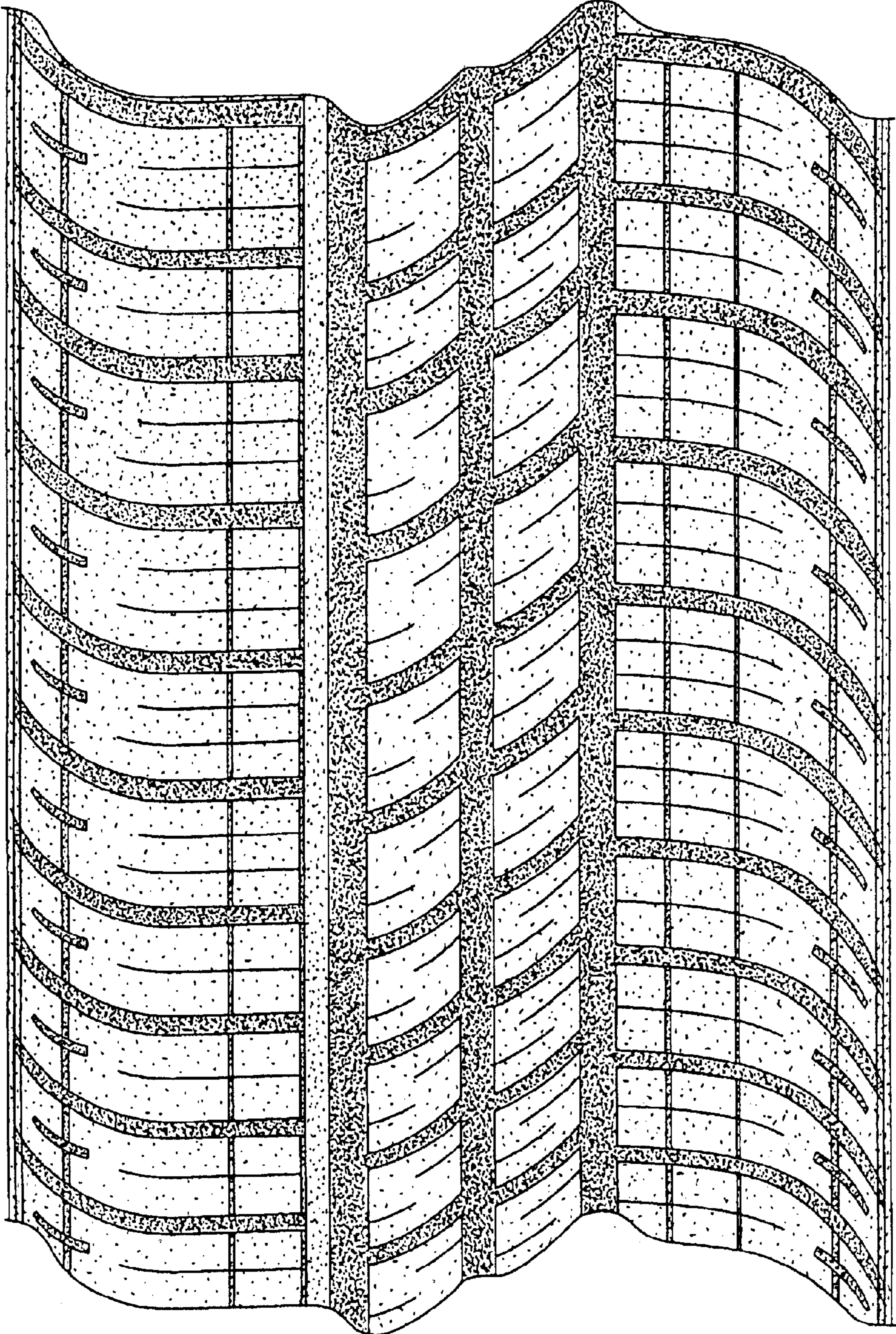

FIG.4