

US00D501986S

(12) **United States Design Patent** (10) **Patent No.:** **US D501,986 S**
Lotti (45) **Date of Patent:** **** Feb. 22, 2005**

(54) **PORTION OF A SHOE UPPER**
(75) **Inventor:** **Martin M. Lotti**, Portland, OR (US)
(73) **Assignee:** **Nike, Inc.**, Beaverton, OR (US)
(**) **Term:** **14 Years**
(21) **Appl. No.:** **29/207,795**
(22) **Filed:** **Jun. 21, 2004**
(51) **LOC (7) Cl.** **02-99**
(52) **U.S. Cl.** **D2/972**
(58) **Field of Search** D2/902, 907, 908,
D2/943, 944, 964, 969, 972-974; 36/45,
50.1, 77 M, 77 R, 83, 88, 113, 114, 126-130

D475,518 S 6/2003 Lotti
D475,522 S 6/2003 Hlavacs
D475,846 S * 6/2003 Lupo D2/972
D477,457 S 7/2003 Neely
D483,176 S * 12/2003 Adams D2/969
D485,430 S 1/2004 McDowell
D486,633 S * 2/2004 Adams D2/969
D494,350 S * 8/2004 Hillyer D2/972

OTHER PUBLICATIONS

Nike Footwear Catalog Fall 1989, p. 108, published Dec. 1988.
Nike Footwear Catalog Spring 1987, p. 82, published Jun. 1996.
Nike Footwear Catalog Spring 1998, p. 192, published Jun. 1997.
Nike Footwear Catalog Late Fall 1998, p. 144, published Mar. 1998.

(List continued on next page.)

(56) **References Cited**

U.S. PATENT DOCUMENTS

D147,003 S * 7/1947 Chaplain D2/974
D296,611 S 7/1988 Brown et al.
D296,836 S * 7/1988 Brown et al. D2/972
5,117,568 A * 6/1992 Mitsui 36/114
5,155,927 A * 10/1992 Bates et al. 36/114
D348,977 S 7/1994 Koh
D367,161 S 2/1996 Shea
D367,162 S 2/1996 Shea
5,555,650 A 9/1996 Longbottom et al.
D377,412 S 1/1997 Longbottom et al.
D383,294 S 9/1997 Lozano
D386,596 S 11/1997 Avar
D407,547 S 4/1999 Fogg
D431,715 S 10/2000 Hatfield et al.
D431,716 S 10/2000 Hatfield et al.
D432,783 S 10/2000 Fallon
D440,753 S 4/2001 Morris
D442,773 S 5/2001 Smith
D450,917 S 11/2001 Fogg
D451,269 S * 12/2001 Burt D2/972
D459,867 S 7/2002 Morris
D467,718 S 12/2002 Holmes
D468,087 S 1/2003 Estey
D474,010 S 5/2003 Gerber

Primary Examiner—Dominic Simone
(74) *Attorney, Agent, or Firm*—Banner & Witcoff, Ltd.

(57) **CLAIM**

The ornamental design for a portion of a shoe upper, as shown and described.

DESCRIPTION

FIG. 1 is a front perspective view of a portion of a shoe upper showing my new design;
FIG. 2 is a side elevational view thereof;
FIG. 3 is a front elevational view thereof;
FIG. 4 is a top plan view thereof; and,
FIG. 5 is a rear perspective view thereof.
The uneven broken line immediately adjacent to the shaded area represents an unclaimed boundary of the design. The uneven broken line showing of the remainder of the shoe is for illustrative purposes only and forms no part of the claimed design.

1 Claim, 3 Drawing Sheets

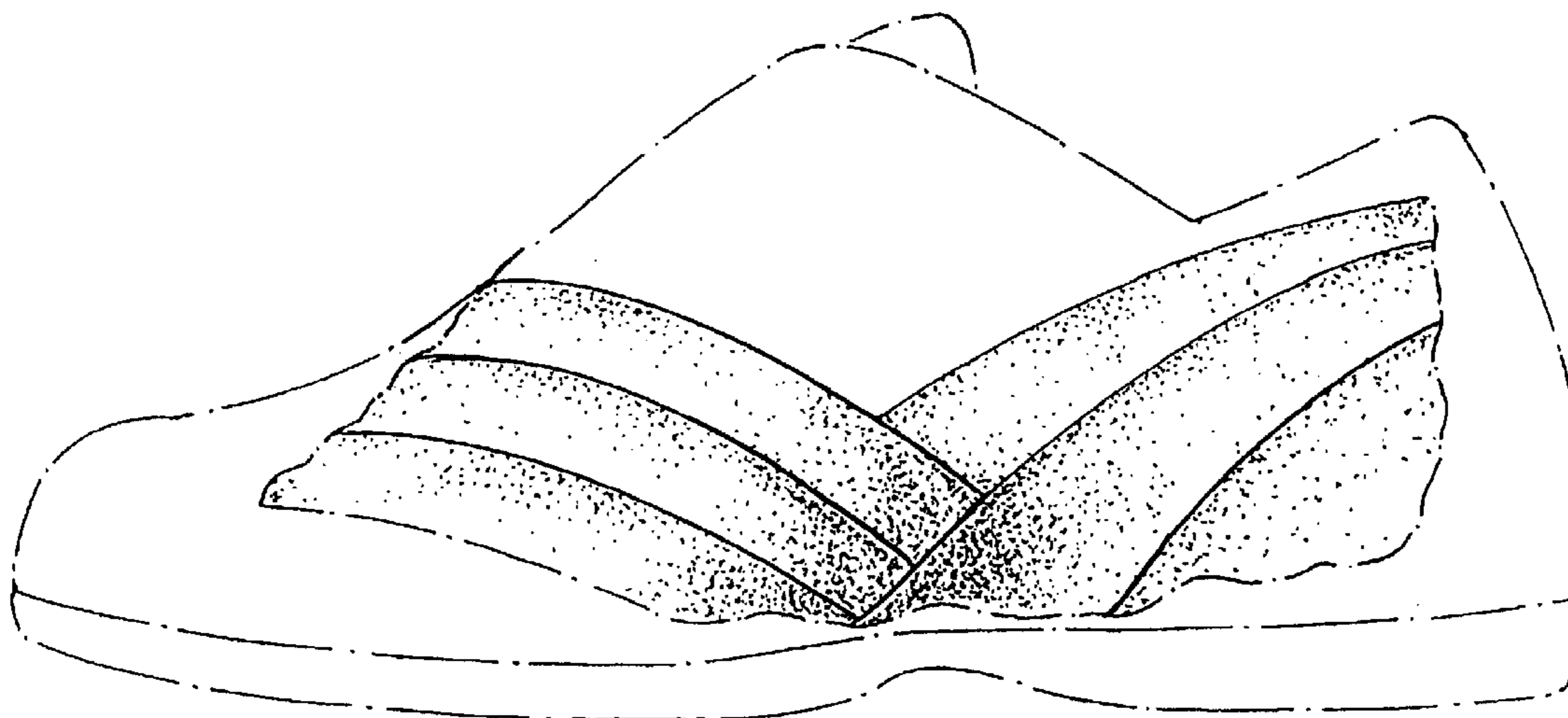

OTHER PUBLICATIONS

Nike Footwear Catalog Fall 2000 #1, pp. M55, M93, published Nov. 1999.

Nike Footwear Catalog Spring 2002, p. M26, published Jun. 2001.

Nike Footwear Catalog Fall 2002, pp. W23, M52, published Nov. 2001.

Nike Footwear Catalog Holiday 2002, p. M88, published Mar. 2002.

* cited by examiner

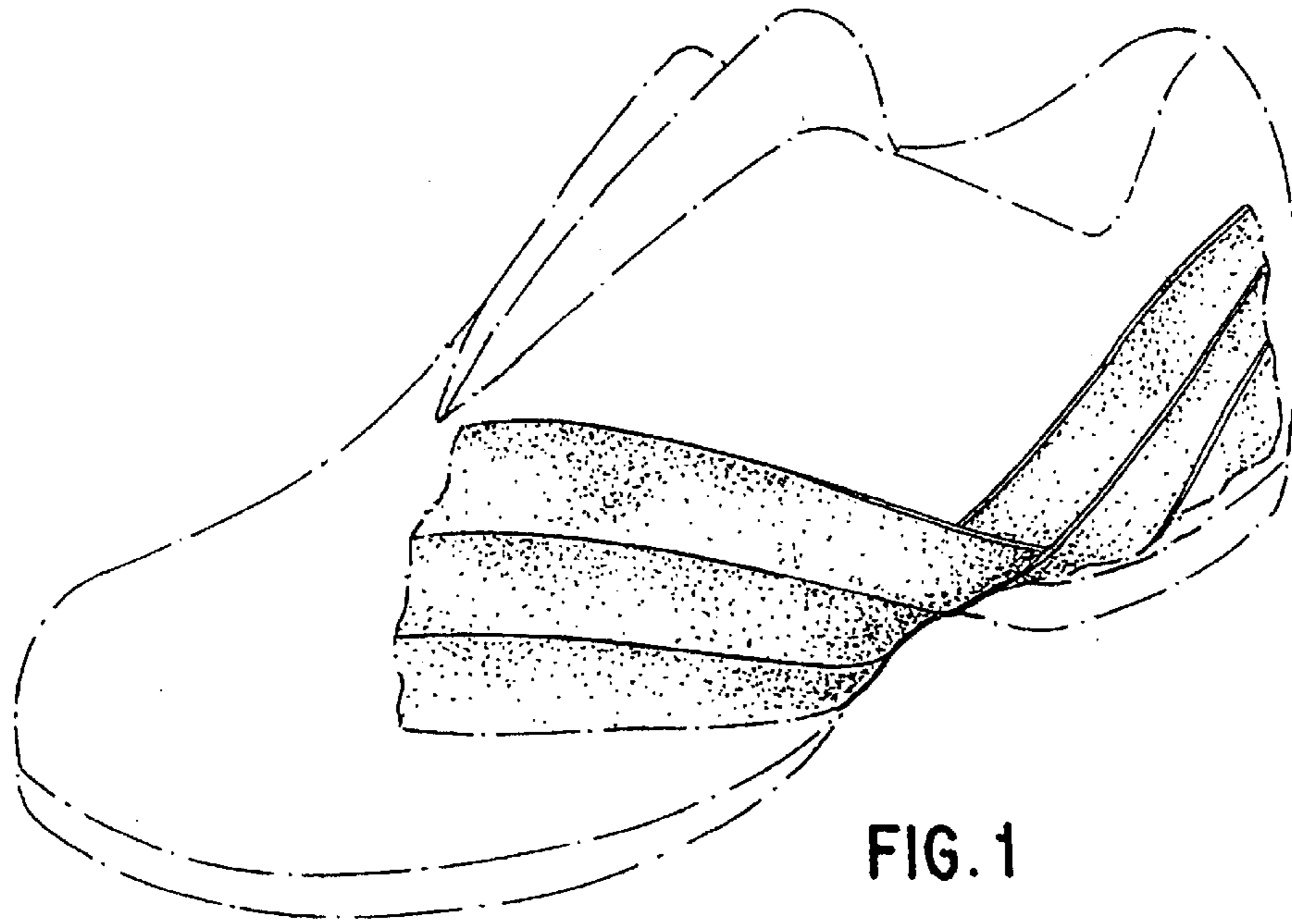

FIG. 1

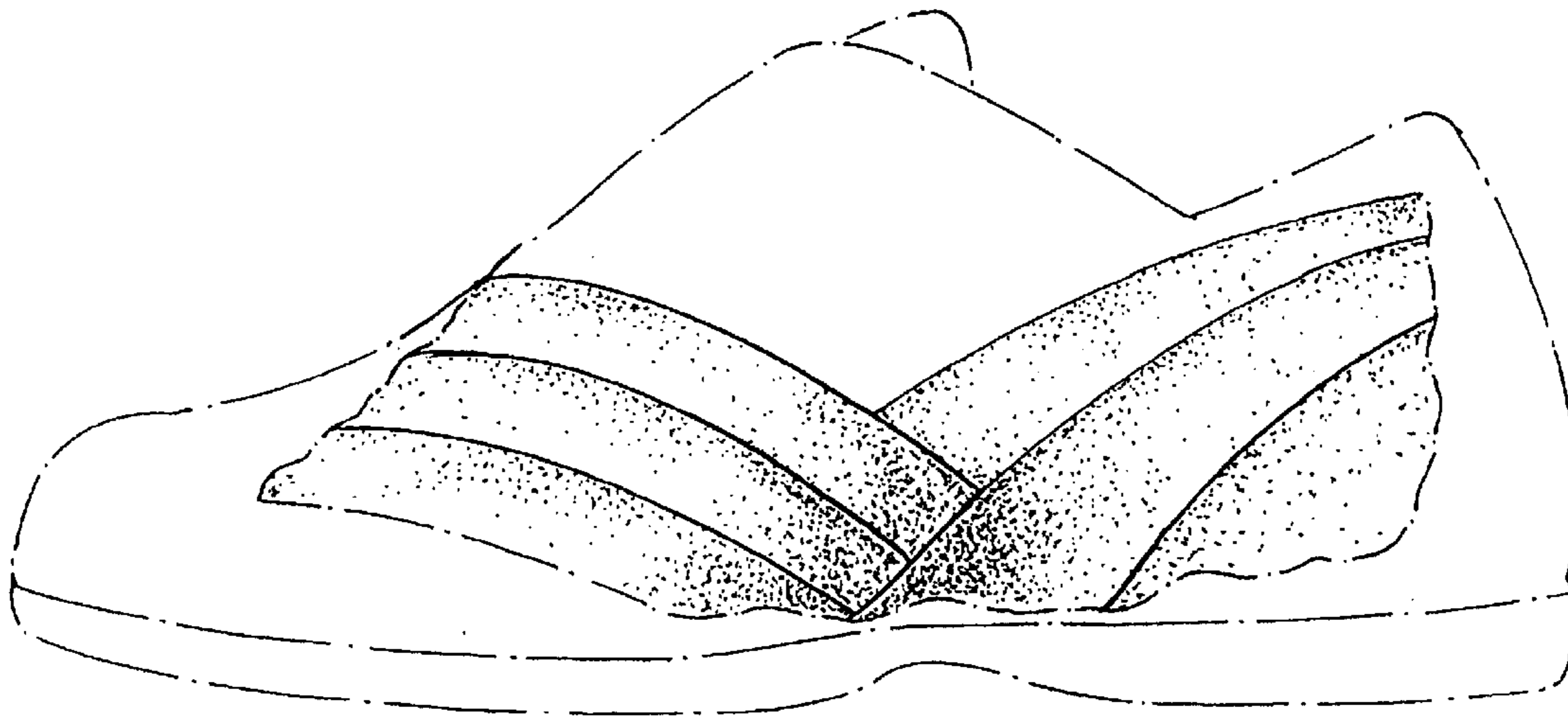

FIG. 2

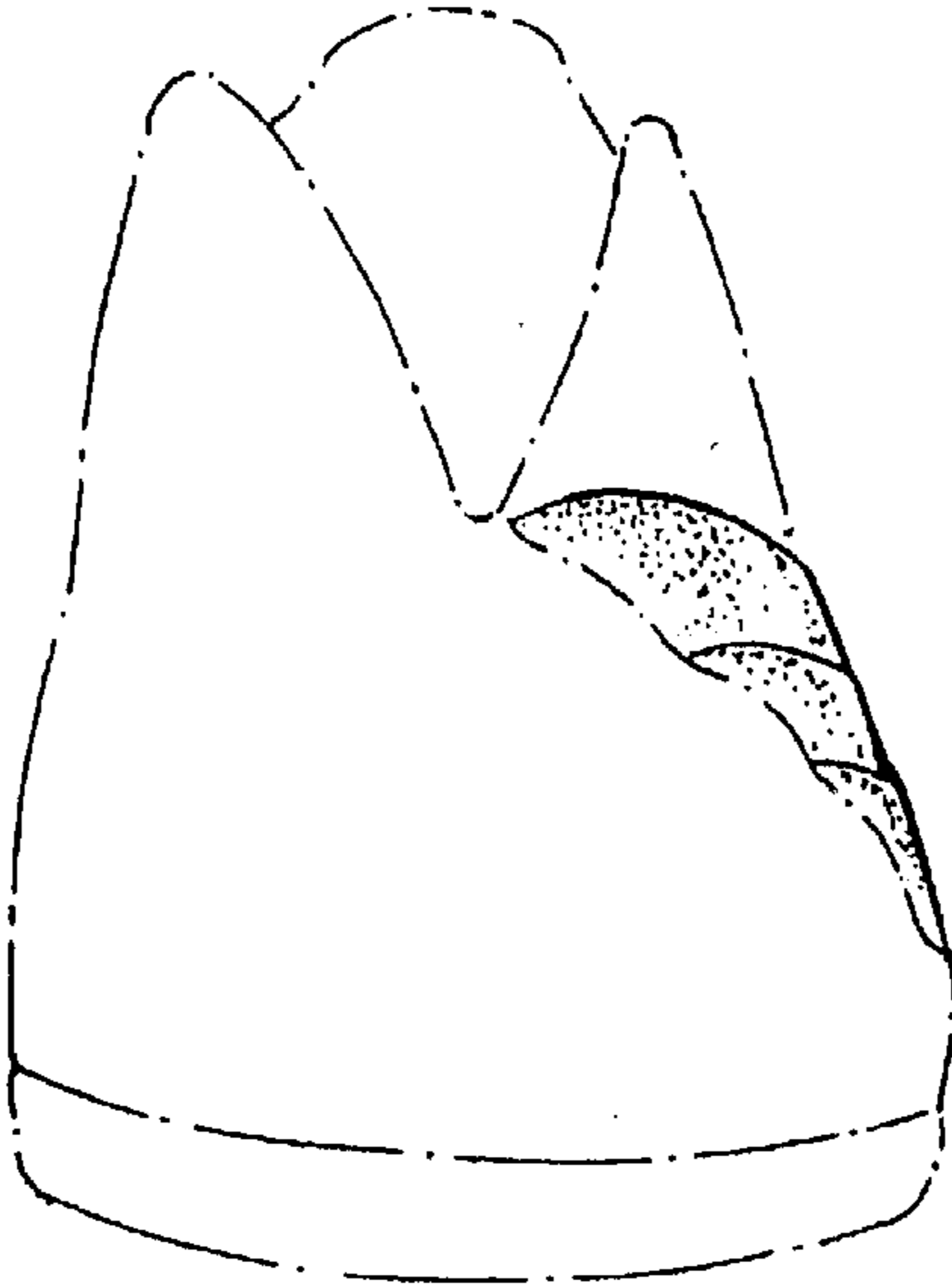

FIG. 3

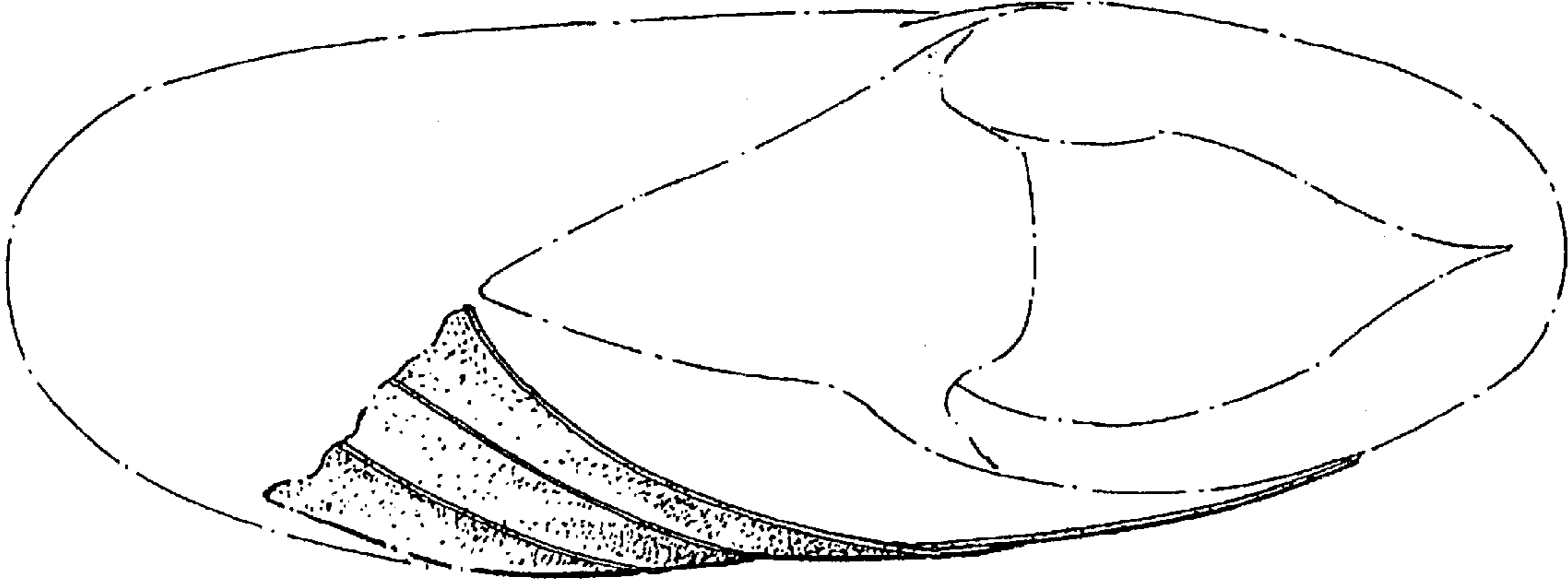

FIG. 4

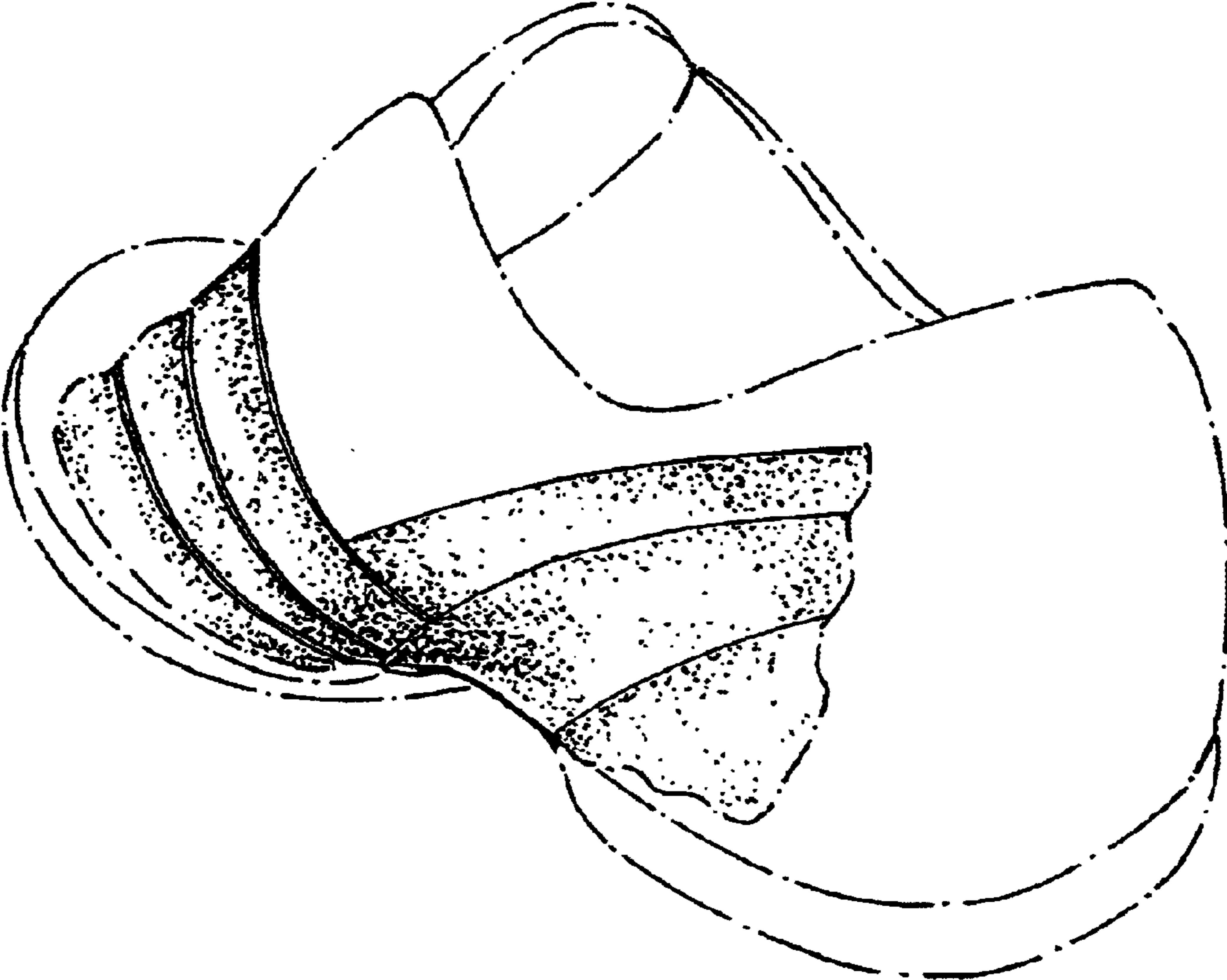

FIG. 5