

US00D501897S

(12) **United States Design Patent** (10) **Patent No.:** **US D501,897 S**
Rothschild (45) **Date of Patent:** **** *Feb. 15, 2005**

(54) **PLUSH TOY**

(75) **Inventor:** **Margaret Rothschild**, Sherman Oaks, CA (US)

(73) **Assignee:** **RWL Millennium LLC**, Sherman Oaks, CA (US)

D411,577 S 6/1999 Walker et al.
6,000,063 A 12/1999 Sullivan
6,115,843 A 9/2000 Travalgia
D467,707 S * 12/2002 Rothschild D2/866
D468,373 S * 1/2003 Rothschild D21/605
D469,133 S * 1/2003 Rothschild D21/605

OTHER PUBLICATIONS

(*) **Notice:** This patent is subject to a terminal disclaimer.

(**) **Term:** **14 Years**

Princess Soft Toys 1994 Catalog. p. 8, Congo Monkey.*
Major League Teddy Bears brochure, Dodger bear.*
Beta Toys Catalog, p. 3, monkey 9002-5B.*

* cited by examiner

(21) **Appl. No.:** **29/169,177**

(22) **Filed:** **Oct. 15, 2002**

Primary Examiner—Sandra L. Morris

(74) *Attorney, Agent, or Firm*—Buchalter, Nemer, Fields and Younger

(51) **LOC (7) Cl.** **21-01**

(52) **U.S. Cl.** **D21/596; D21/576**

(58) **Field of Search** D11/158; D21/576-577, D21/585-588, 596, 604-605; 446/72, 97-98, 278, 368-369; D2/866

(57) **CLAIM**

The ornamental design for a plush toy, as shown and described.

DESCRIPTION

FIG. 1 is a front view of my plush toy of the present invention, the broken line drawing of the letters being for illustrative purposes only;

FIG. 2 is a back view of the plush toy in FIG. 1;

FIG. 3 is a left side view of the plush toy in FIG. 1, the broken line drawing of the letters being for illustrative purposes only;

FIG. 4 is a right side view of the plush toy in FIG. 1, the broken line drawing of the letters being for illustrative purposes only;

FIG. 5 is a bottom view of the plush toy in FIG. 1; and,

FIG. 6 is a top view of the plush toy in FIG. 1.

(56) **References Cited**

U.S. PATENT DOCUMENTS

3,295,536 A 1/1967 Shaw et al.
3,474,798 A 10/1969 Tillotson
3,782,396 A 1/1974 Tomlinson
4,268,918 A 5/1981 Lee
4,296,567 A * 10/1981 Kamar 446/369
D302,484 S 8/1989 Egan
D308,401 S * 6/1990 Dinelli D21/577
5,119,513 A 6/1992 McKay
D357,569 S 4/1995 Jacobellis
D369,014 S 4/1996 Lucas
D378,948 S 4/1997 Ragus
5,806,535 A 9/1998 Becker

1 Claim, 5 Drawing Sheets



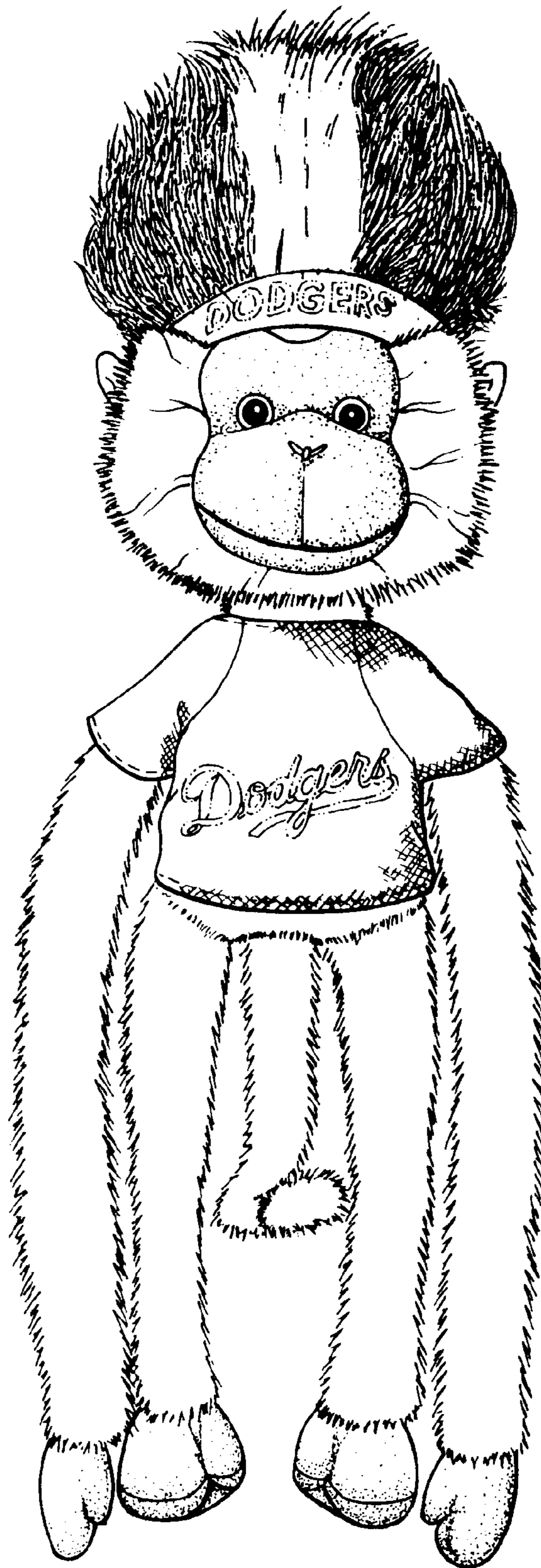

FIG. 1

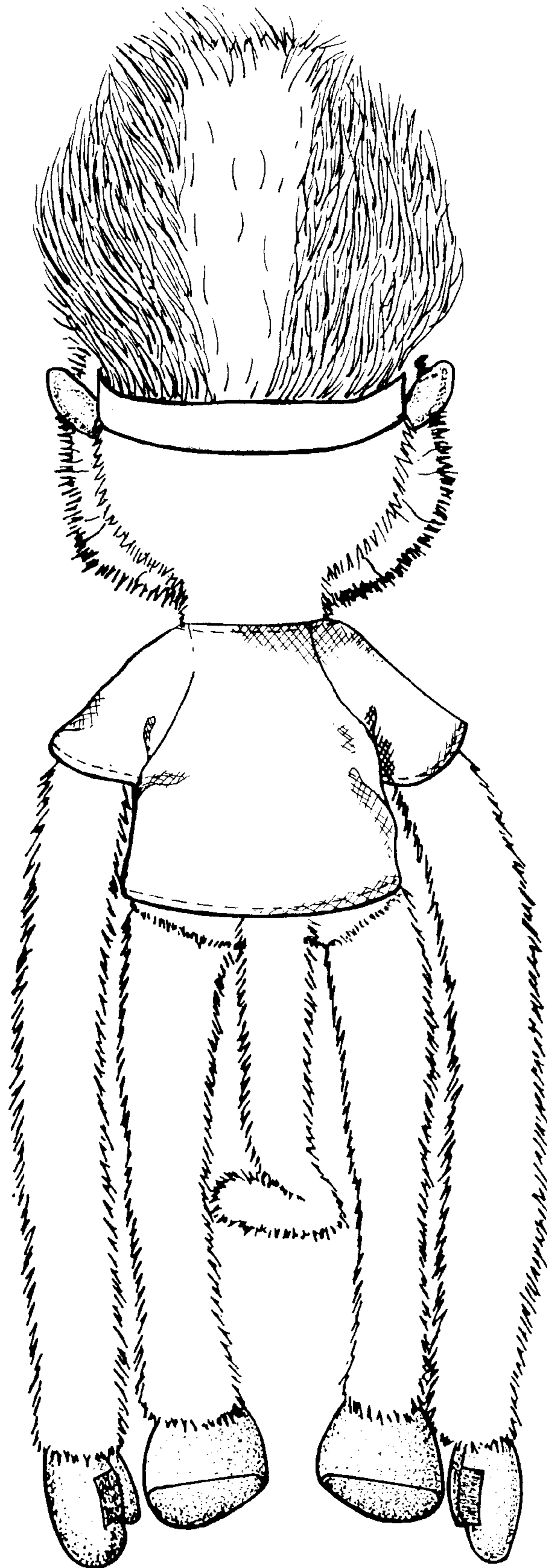

FIG. 2

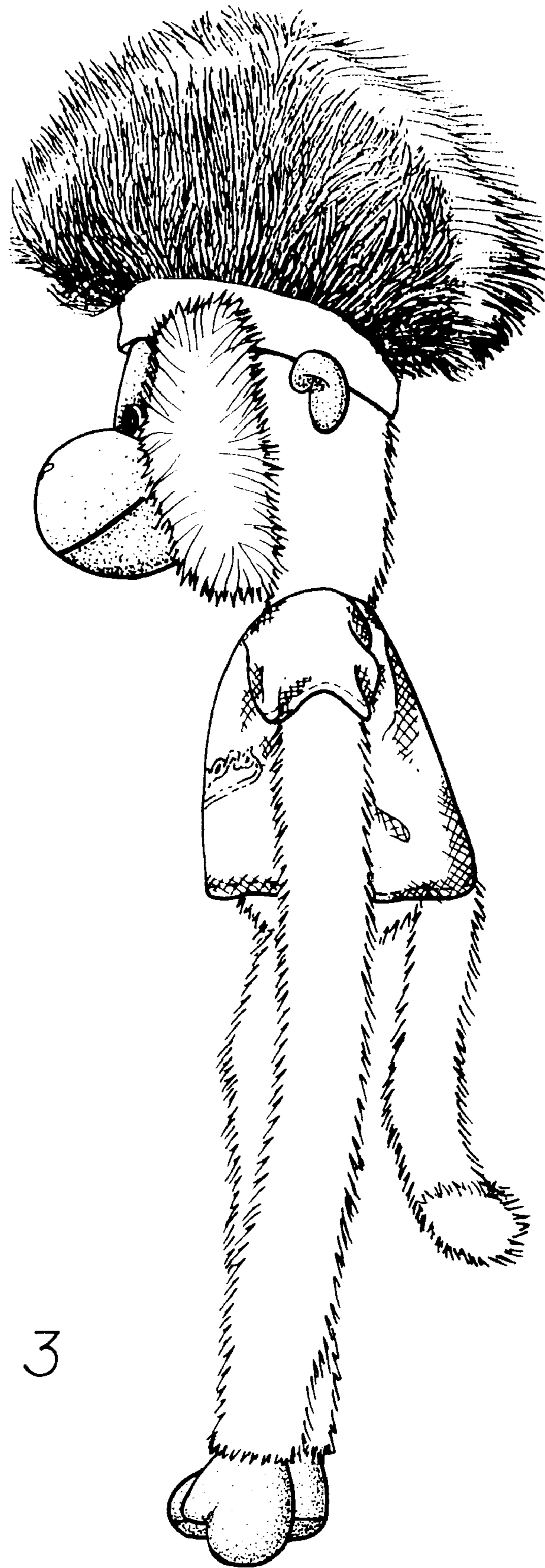

FIG. 3

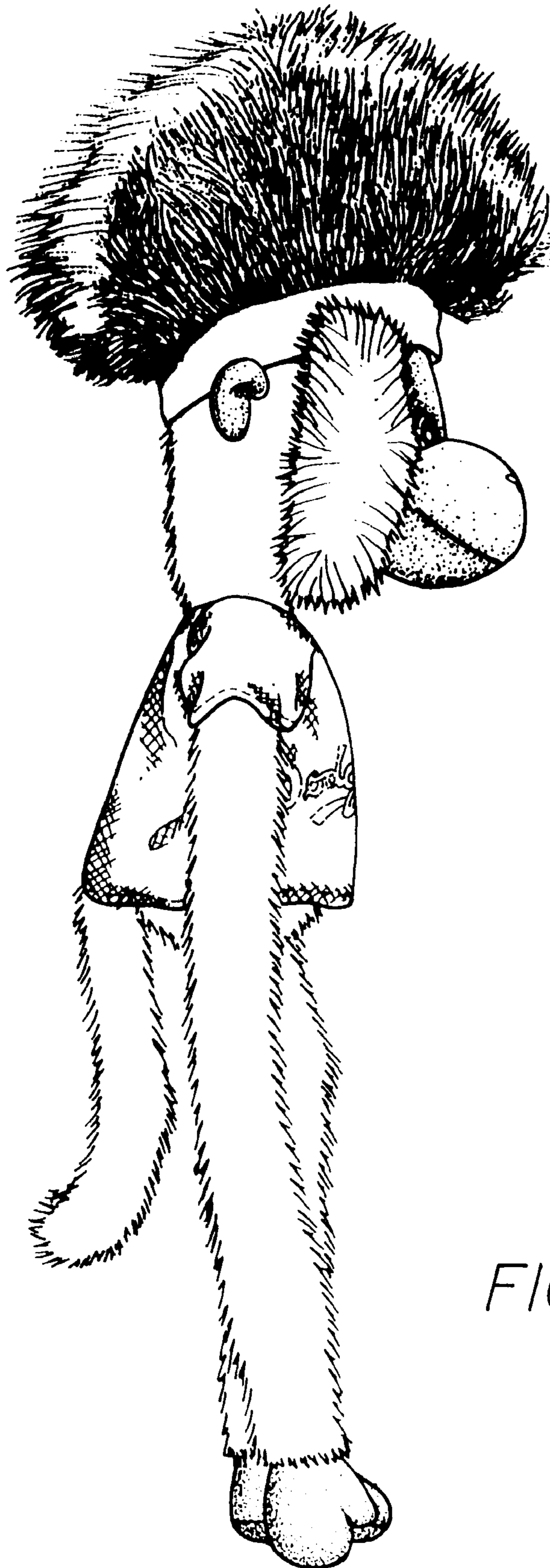

FIG. 4

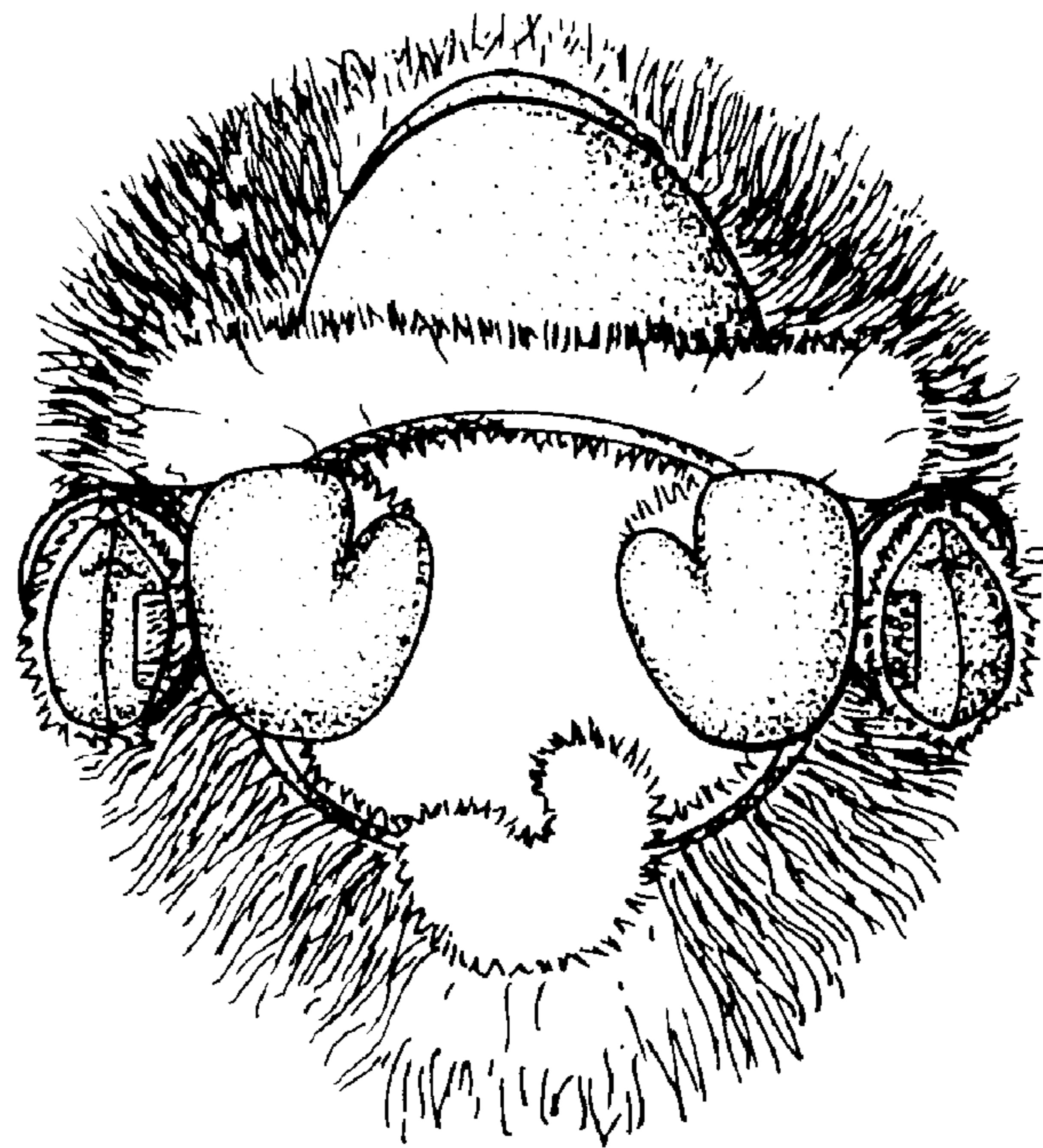

FIG. 5

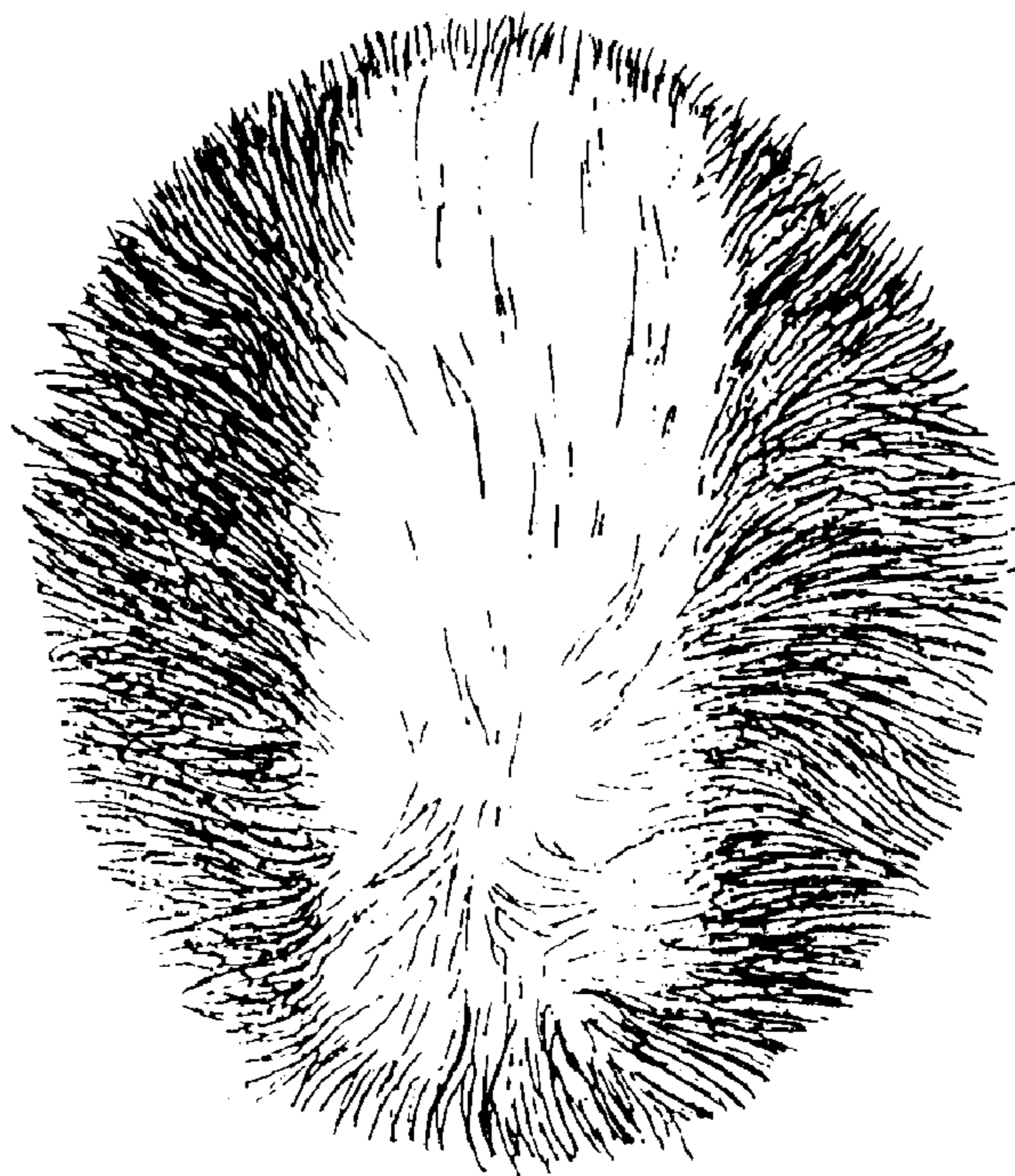

FIG. 6