



US00D501822S

(12) **United States Design Patent** (10) **Patent No.:** **US D501,822 S**
Ratliff, Jr. et al. (45) **Date of Patent:** **** Feb. 15, 2005**

(54) **TIRE TREAD**

(75) Inventors: **Billy Joe Ratliff, Jr.**, Clinton, OH (US); **Paul Bryan Maxwell**, Kent, OH (US); **Michael Carl Schiavone**, Akron, OH (US); **Jonathan James Shondel**, Columbus, OH (US)

(73) Assignee: **The Goodyear Tire & Rubber Company**, Akron, OH (US)

(**) Term: **14 Years**

(21) Appl. No.: **29/192,650**

(22) Filed: **Oct. 28, 2003**

(Under 37 CFR 1.47)

- (51) **LOC (7) Cl.** **12-15**
- (52) **U.S. Cl.** **D12/565**
- (58) **Field of Search** D12/519, 521-524, D12/551, 553-556, 564-565; 152/209.1, 209.9, 209.13, 209.18, 209.25, 209.28

(56) **References Cited**

U.S. PATENT DOCUMENTS

D333,454 S	*	2/1993	Kawabata et al.	D12/556
D389,790 S	*	1/1998	Himuro	D12/551
D389,791 S	*	1/1998	Himuro	D12/556
D391,207 S	*	2/1998	Ratliff, Jr.	D12/565
D395,856 S	*	7/1998	Horie et al.	D12/565
D416,835 S	*	11/1999	Iida et al.	D12/565
D445,730 S	*	7/2001	Himuro	D12/555
D451,448 S	*	12/2001	Maxwell	D12/565

OTHER PUBLICATIONS

Federal Super Steel 595 Tire, 2002 Tread Design Guide, Jan. 2002, p. 29. 3/4.*
 Tirvant Defender HR Tire, 2002 Tread Design Guide, Jan. 2002, p. 67. 3/4.*

Vredstein Ultrac Tire, 2003 Tread Design Guide, Jan. 2002, p. 63. 4/3.*

Wynstar Exocet R27 Tire, 2003 Tread Design Guide, Jan. 2002, p. 64. 4/2.*

* cited by examiner

Primary Examiner—Robert M. Spear
(74) *Attorney, Agent, or Firm*—Nancy T. Krawczyk

(57) **CLAIM**

The ornamental Design for a tire tread, as shown and described.

DESCRIPTION

FIG. 1 is a perspective view of a tire tread showing our new design, it being understood that the pattern repeats uniformly throughout the circumference of the tread;

FIG. 2 is a front elevational view thereof;

FIG. 3 is a right side elevational view thereof; the other side being a mirror image thereof; and,

FIG. 4 is an enlarged fragmentary front elevational view thereof.

In the drawings, the broken lines defining the sidewall, inner bead and the peripheral boundary between the tire tread and the sidewall are for illustrative purposes only and form no part of the claimed design.

In the drawings, the dark stippled surface shading represents the recessed portion of the tread grooves, having the depth shown in FIG. 2.

1 Claim, 4 Drawing Sheets

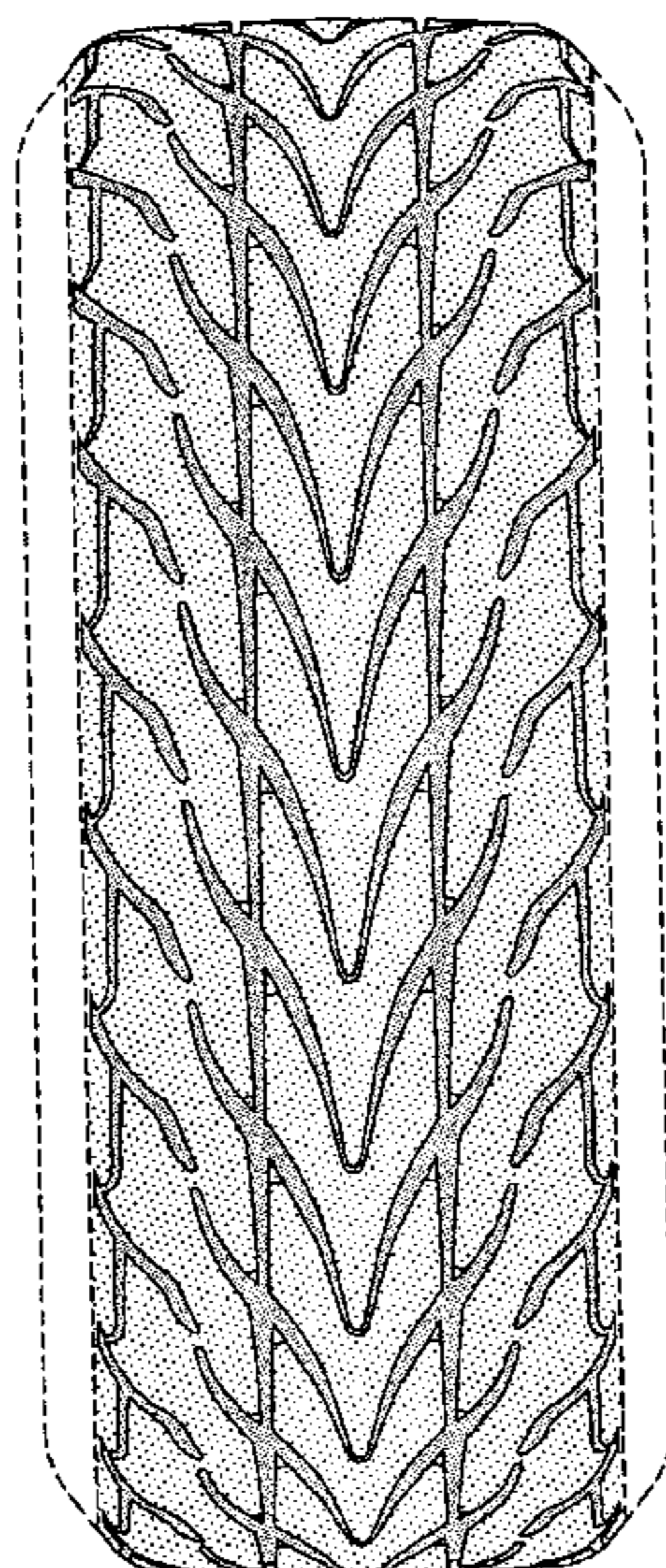

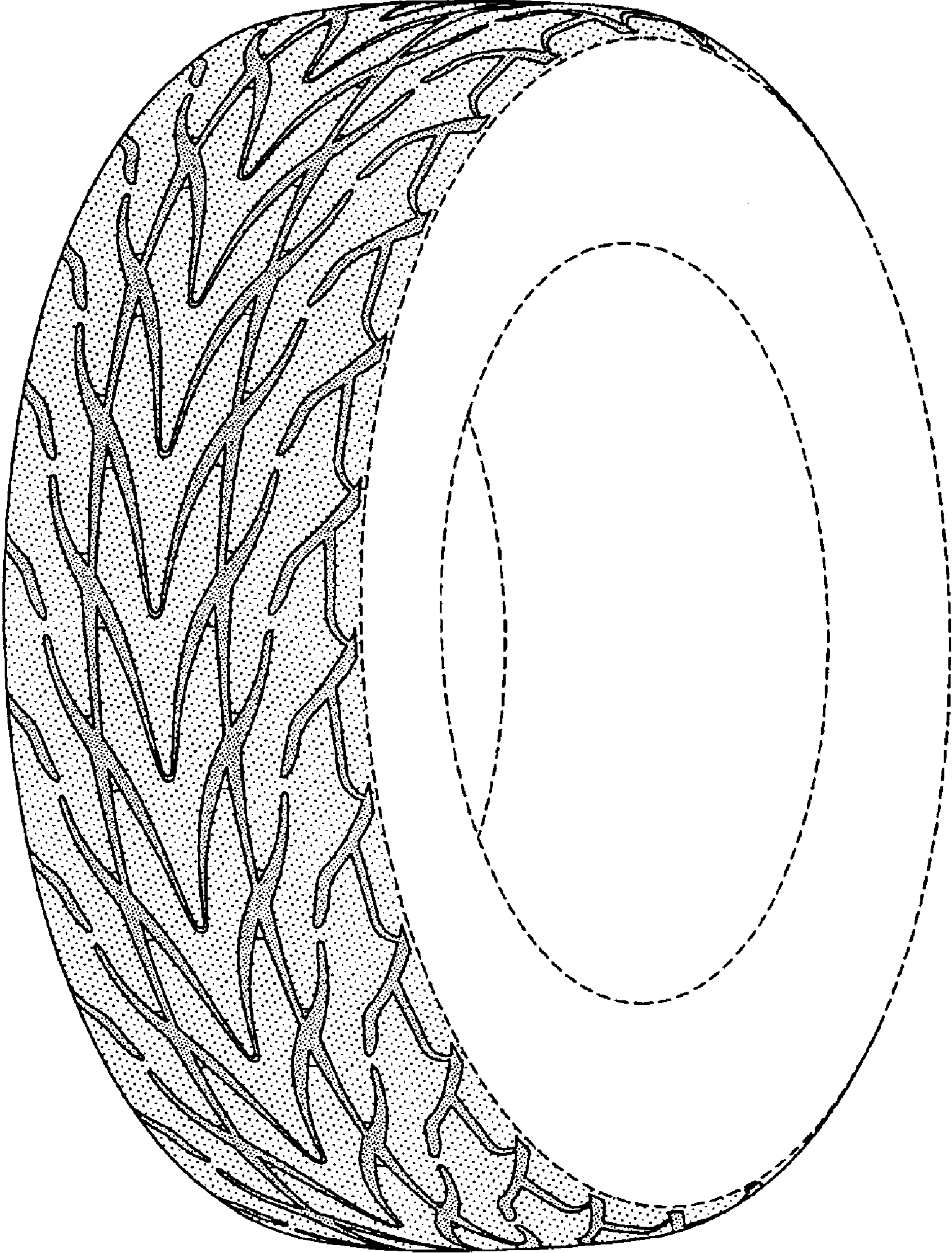

FIG-1

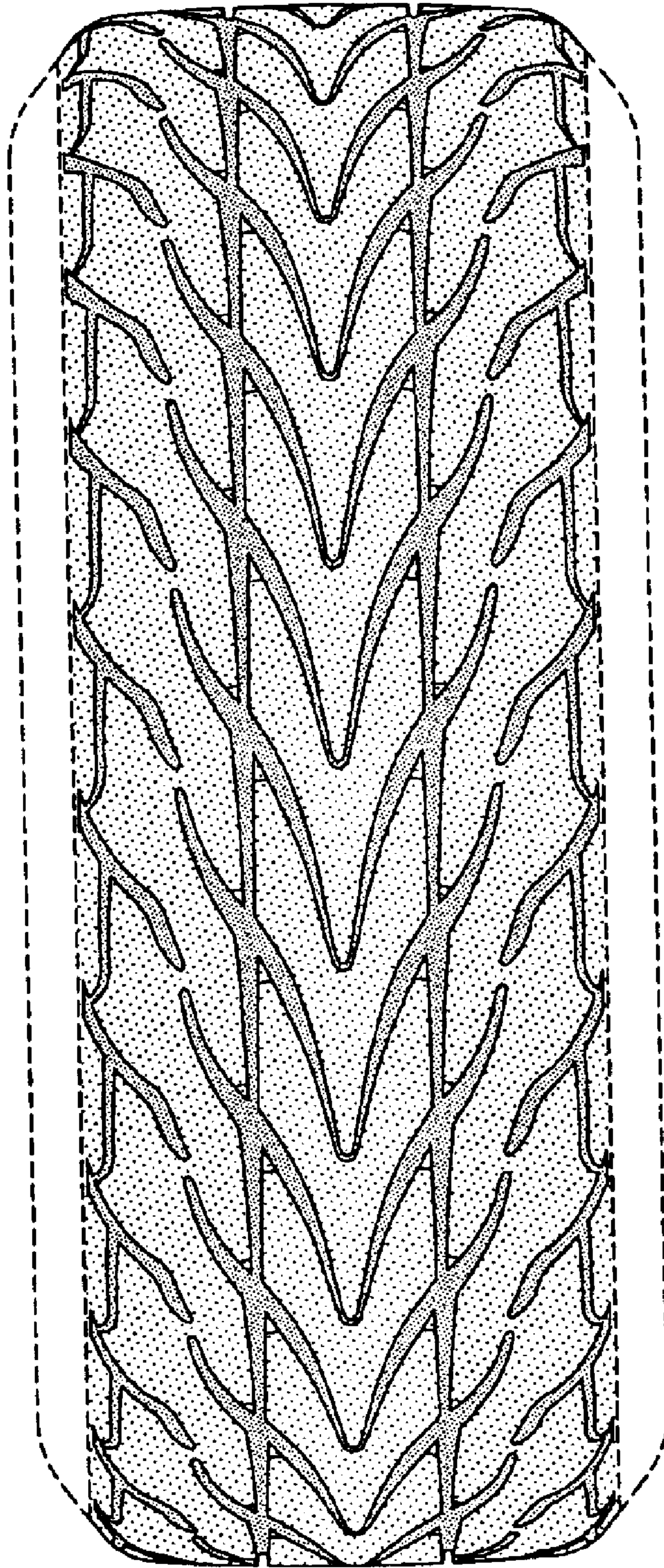

FIG-2

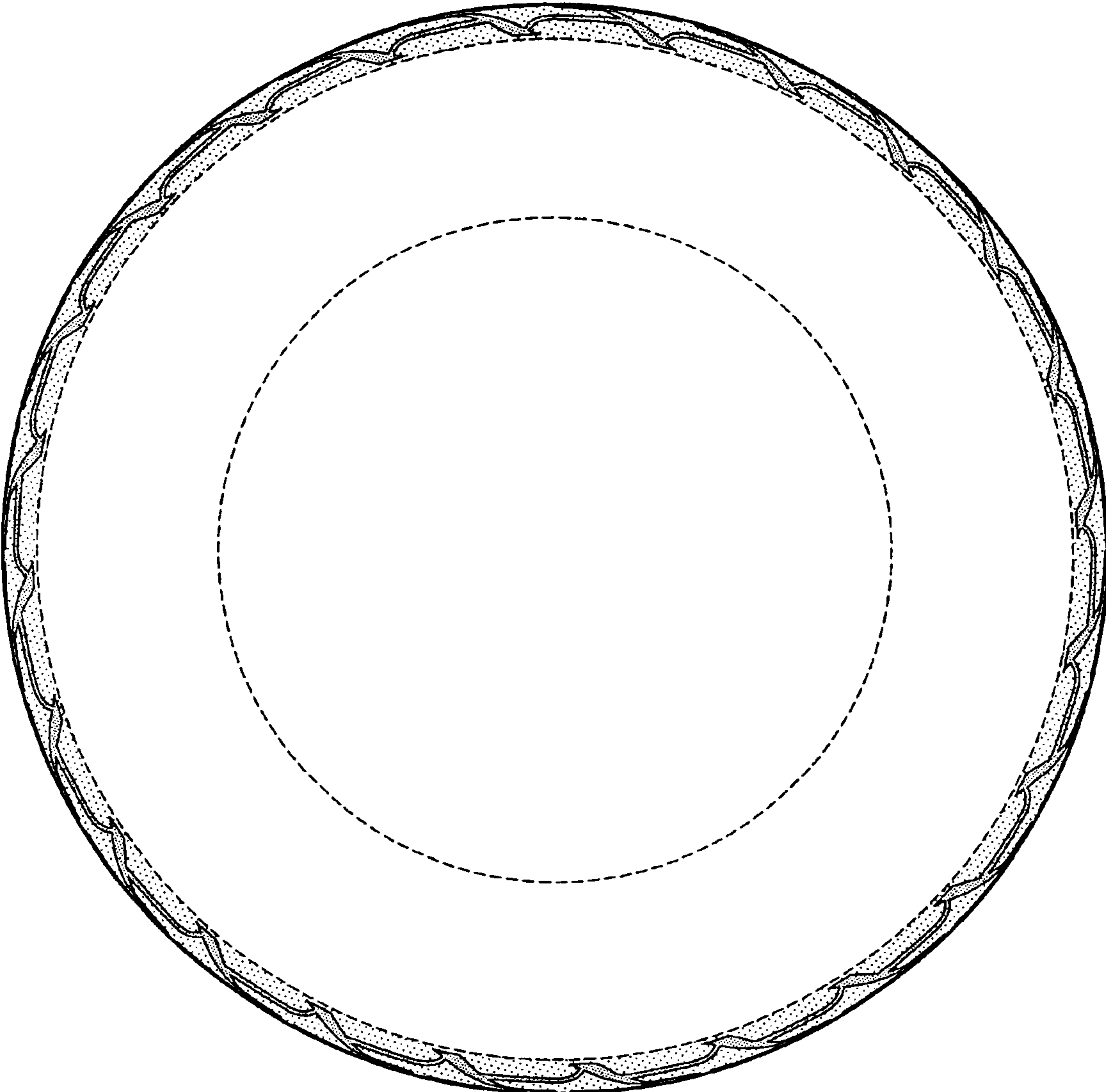

FIG-3

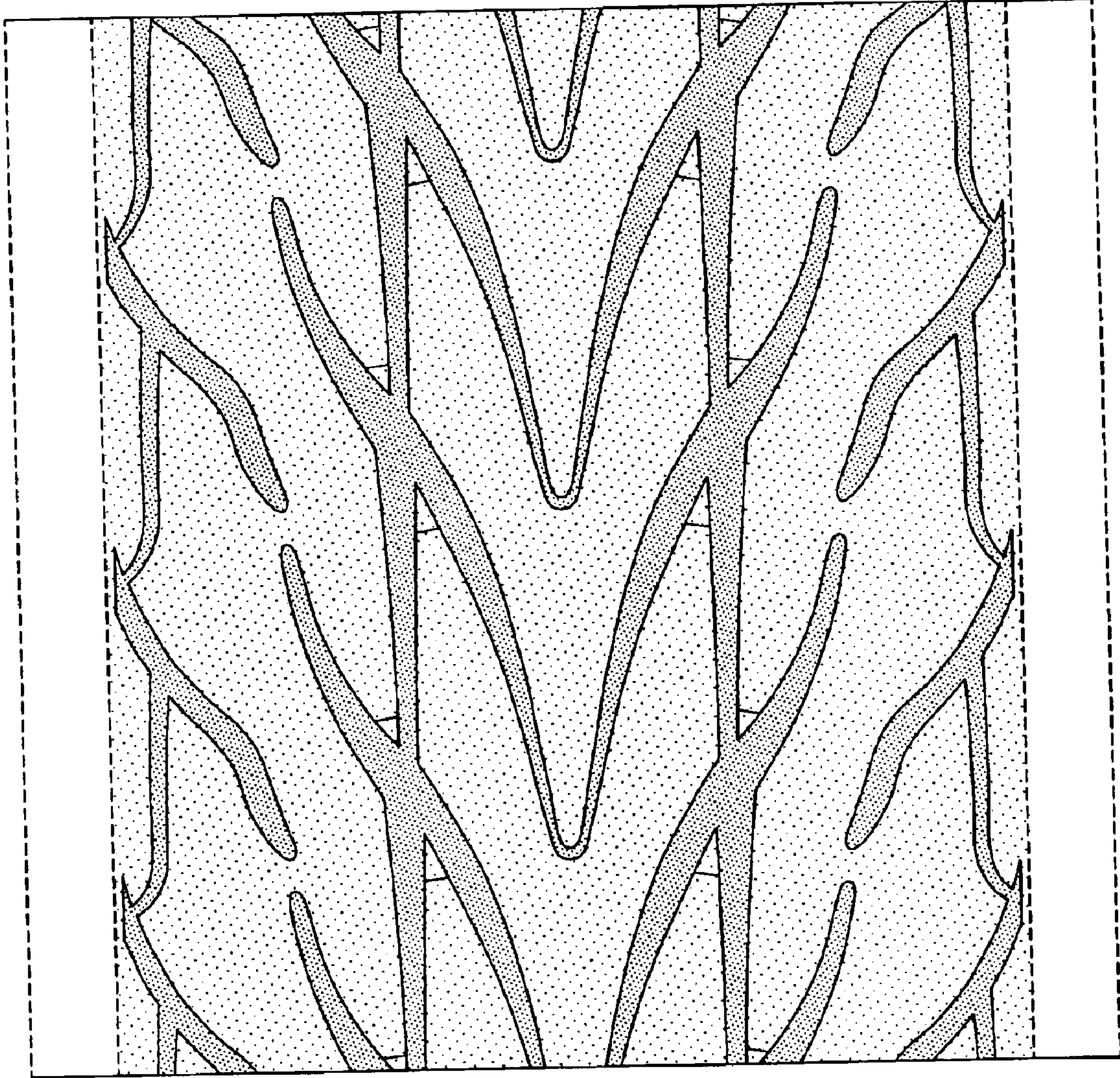

FIG-4