

US00D501772S

(12) **United States Design Patent**
Overthun et al.

(10) **Patent No.:** **US D501,772 S**
(45) **Date of Patent:** **** Feb. 15, 2005**

(54) **SAFETY CAN OPENER**

D441,626 S * 5/2001 Greiner D8/41

(75) Inventors: **Thomas Overthun**, San Francisco, CA (US); **Annetta M. Papadopoulos**, Palo Alto, CA (US); **David Webster**, San Francisco, CA (US)

FOREIGN PATENT DOCUMENTS

GB 2044121 * 12/1994

* cited by examiner

(73) Assignee: **Zyliss USA Corp.**, Foothill Ranch, CA (US)

Primary Examiner—Caron D. Veynar
(74) *Attorney, Agent, or Firm*—Snell & Wilmer LLP

(**) Term: **14 Years**

(57) **CLAIM**

The ornamental design for a safety can opener, as shown.

(21) Appl. No.: **29/181,809**

DESCRIPTION

(22) Filed: **May 15, 2003**

(51) **LOC (7) Cl.** **07-99**

FIG. 1 is a side perspective view of a safety can opener showing our new design;

(52) **U.S. Cl.** **D8/40; D8/39**

FIG. 2 is a left side view of the safety can opener of FIG. 1; FIG. 3 is a right side view of the safety can opener of FIG. 1;

(58) **Field of Search** D8/16-20, 33-35, D8/38-43, 88, 89, 105; 7/138, 151-166; 30/1.5, 169, 400-450; 81/3.05-3.49; 294/15

FIG. 4 is a back view of the safety can opener of FIG. 1; FIG. 5 is a front view of the safety can opener of FIG. 1; and FIG. 6 is a top view of the safety can opener of FIG. 1; and, FIG. 7 is a bottom view of the safety can opener of FIG. 1.

(56) **References Cited**

U.S. PATENT DOCUMENTS

D404,269 S * 1/1999 Chang D8/39

1 Claim, 3 Drawing Sheets

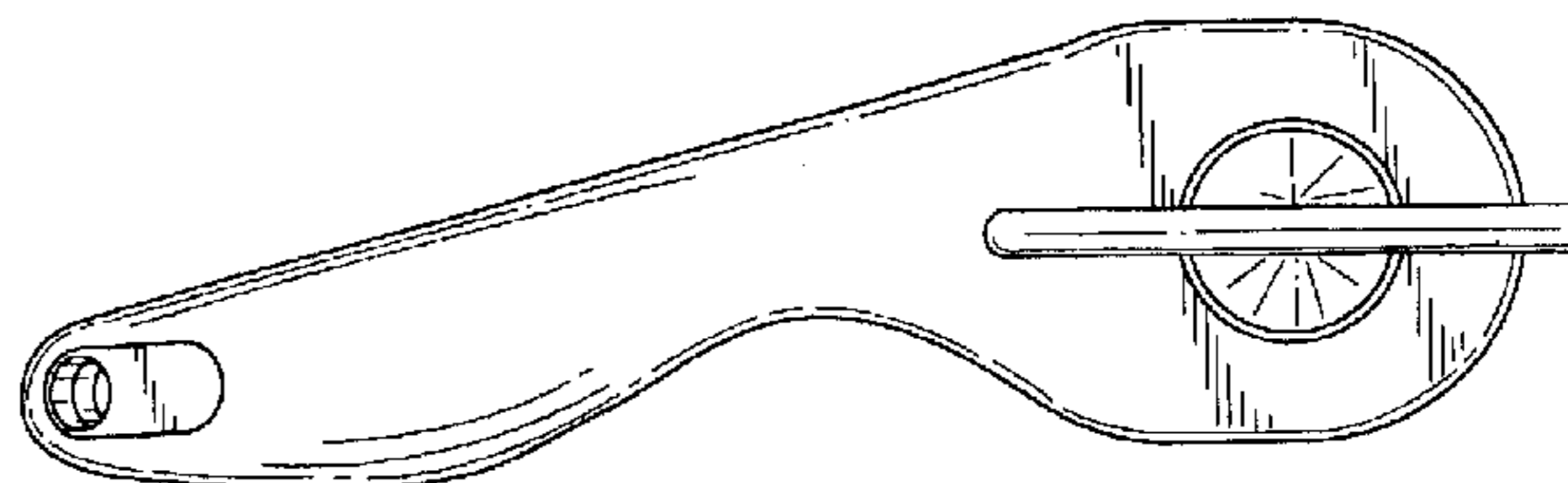
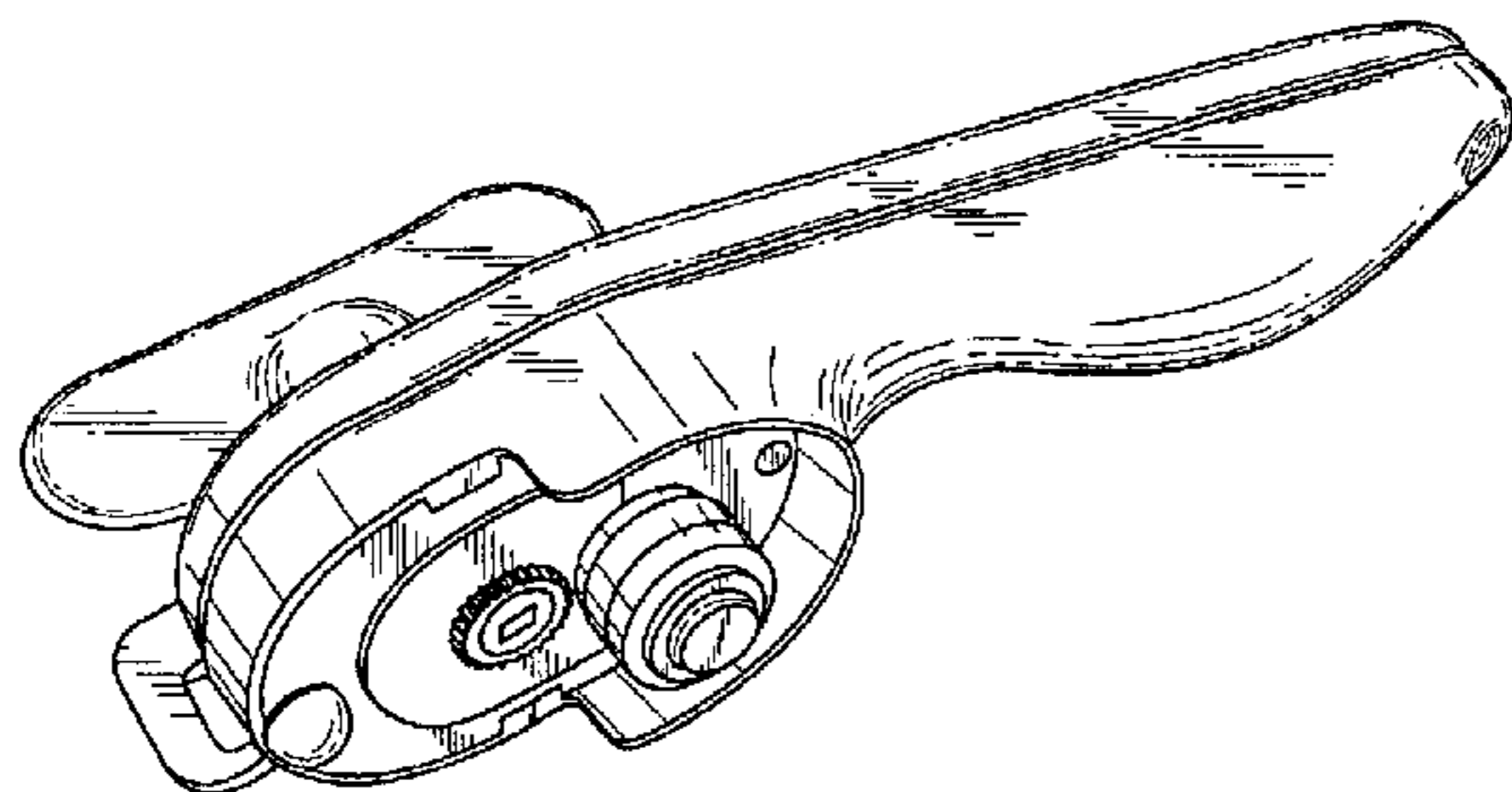

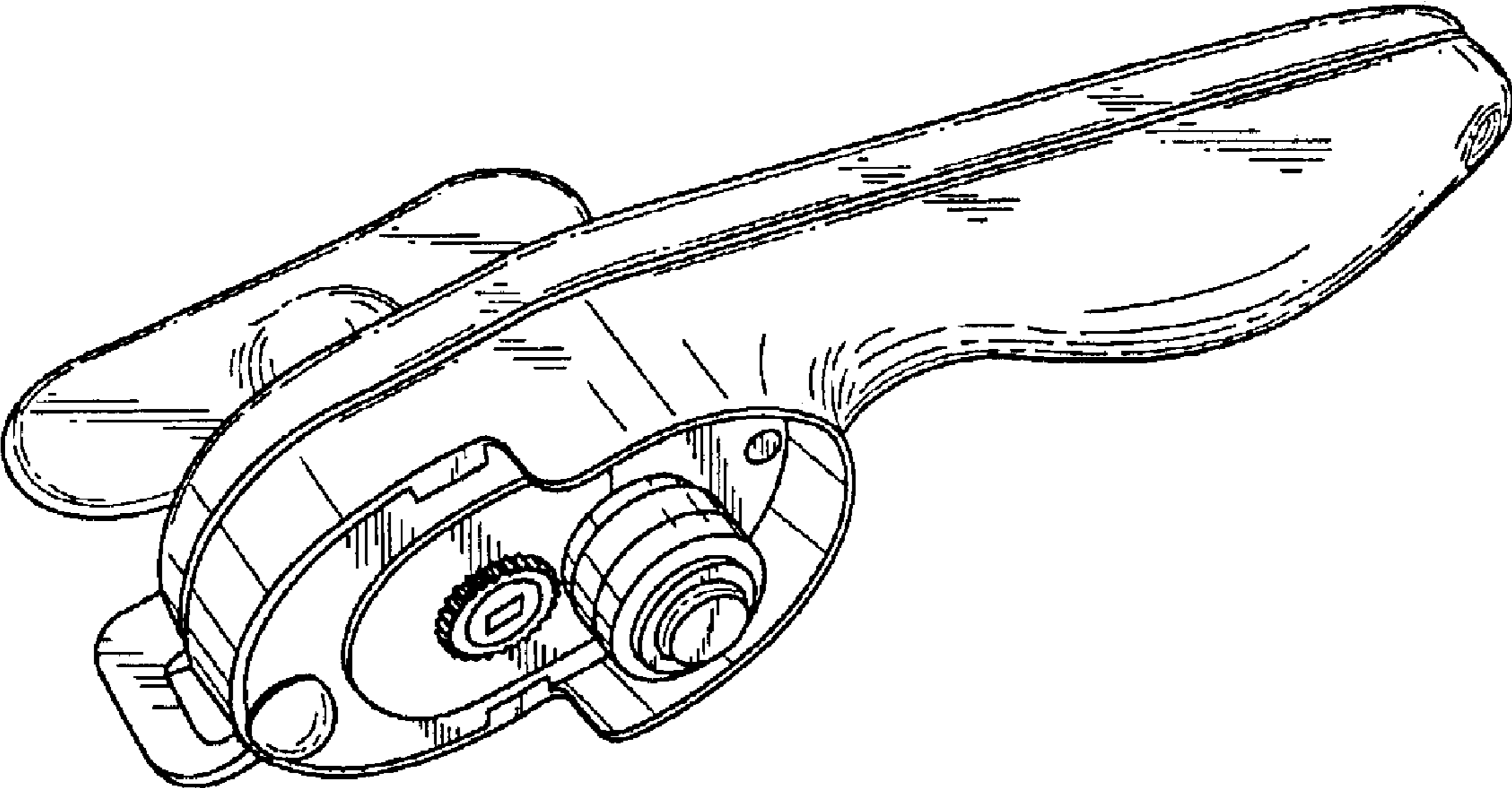

FIG.1

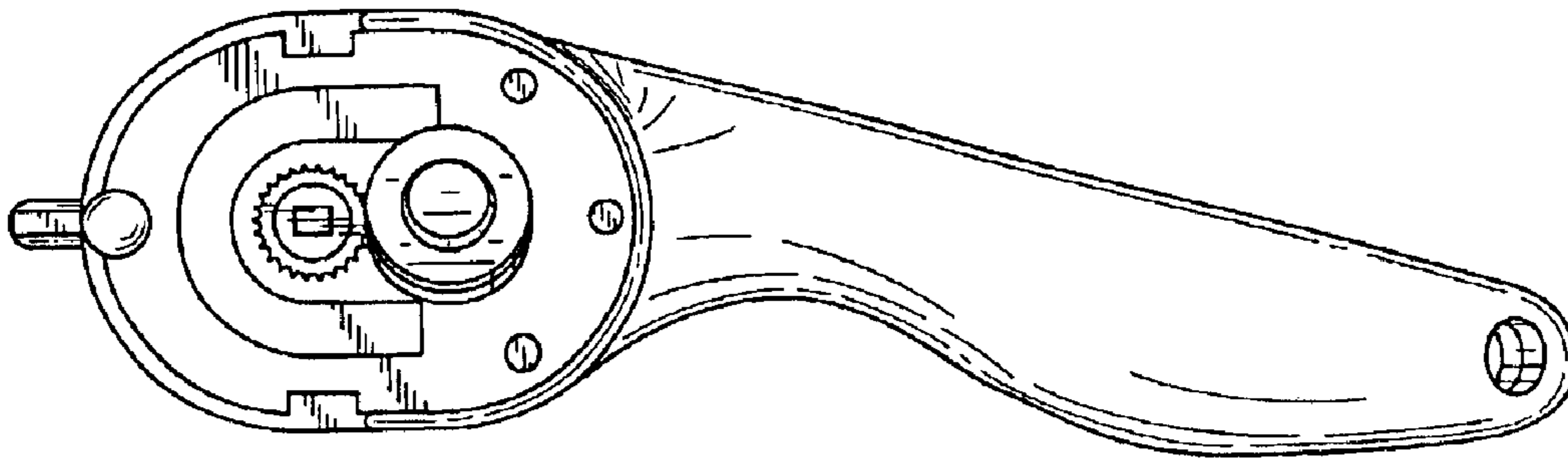

FIG. 2

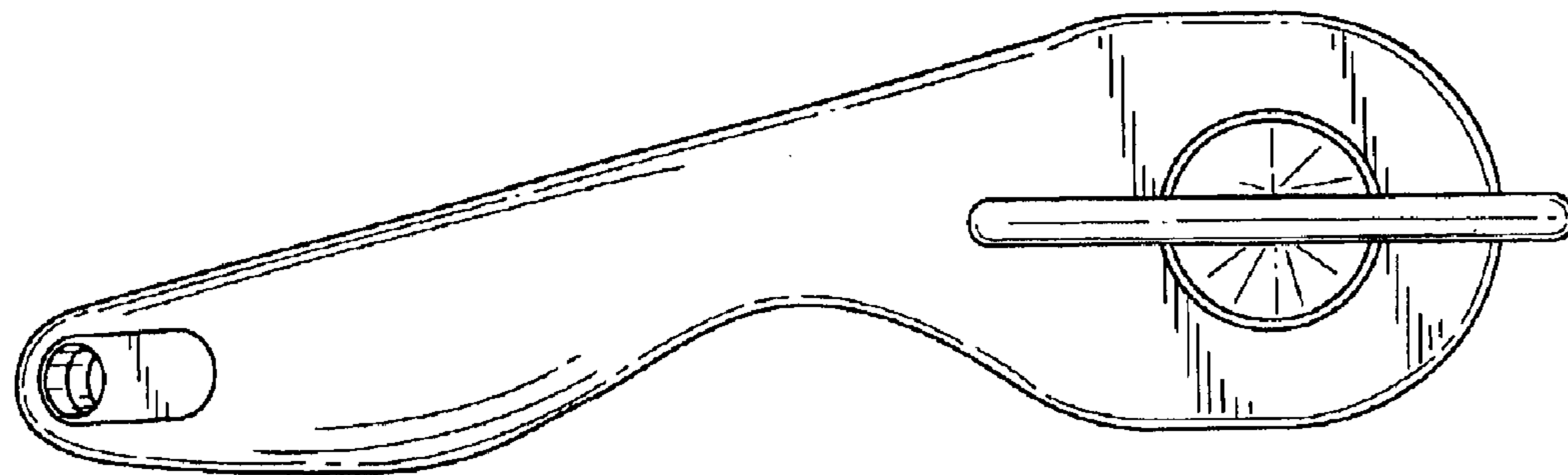

FIG. 3

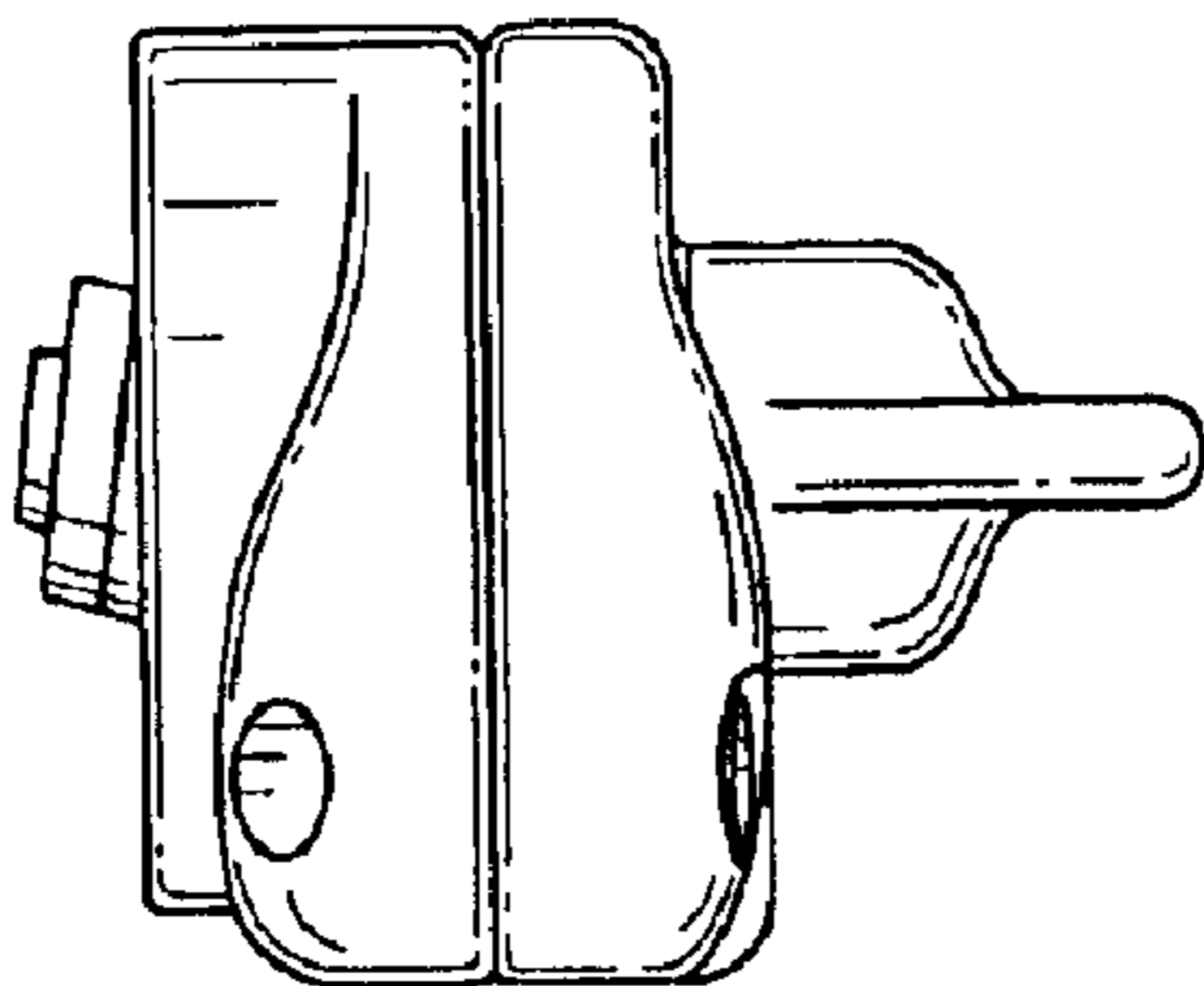

FIG. 4

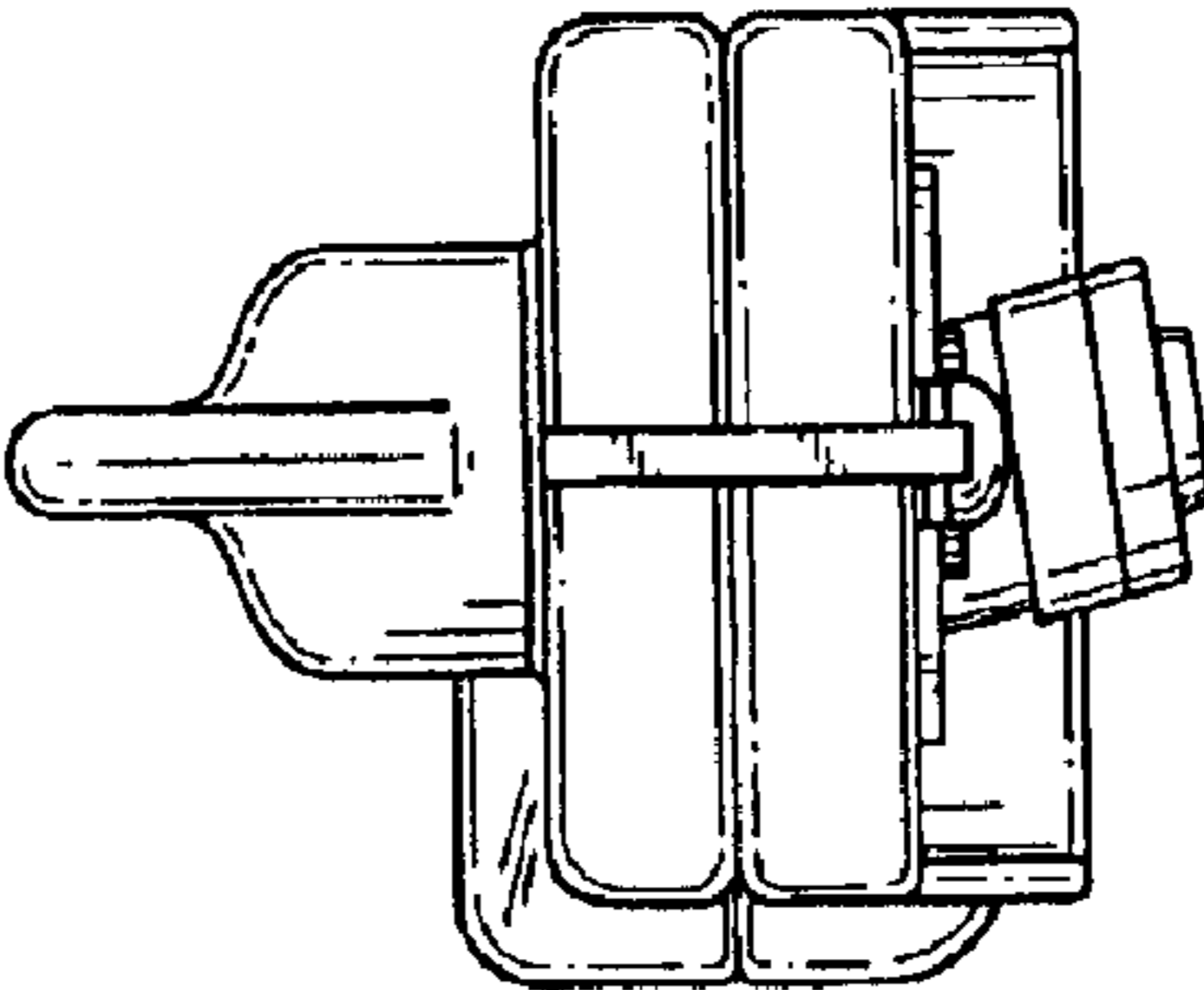

FIG. 5

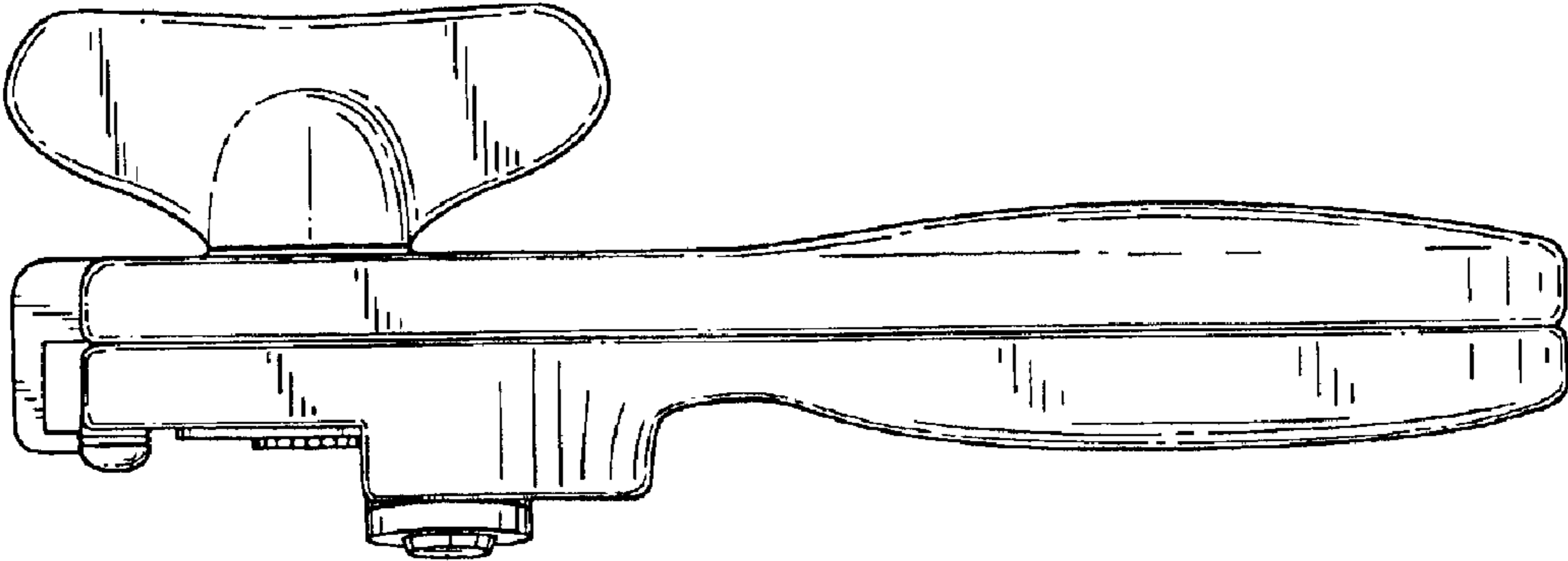

FIG. 6

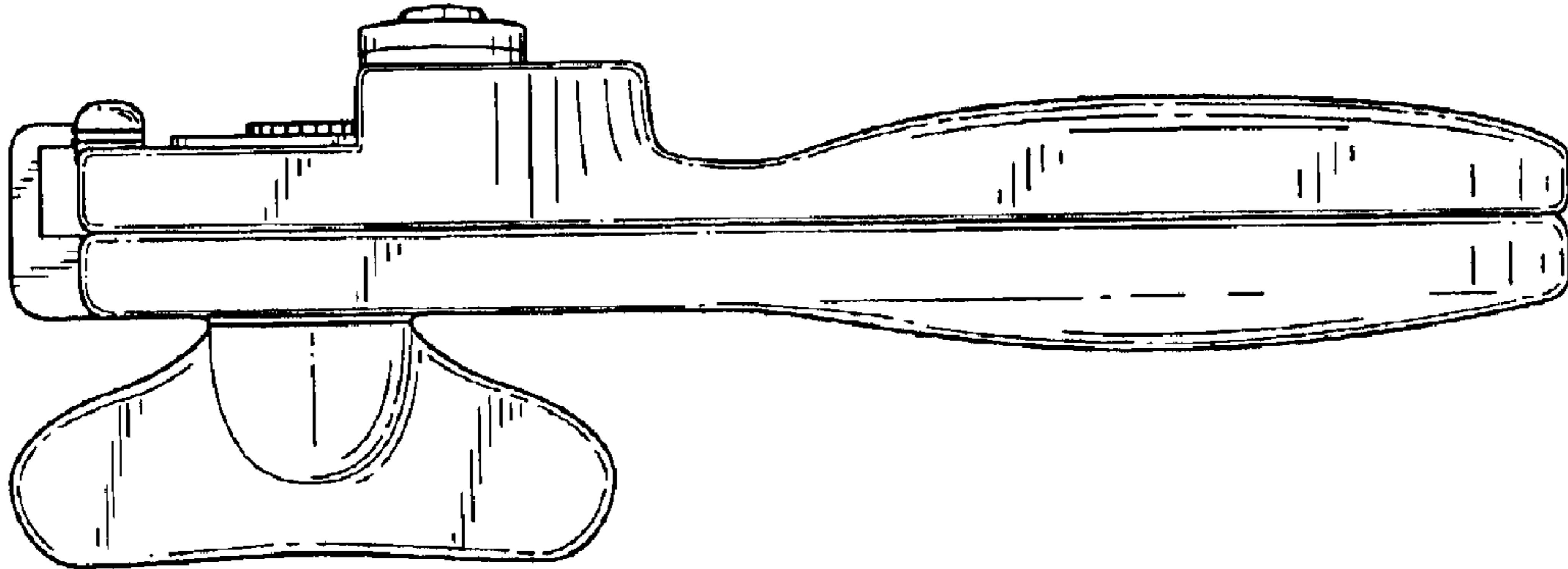

FIG. 7