

US00D501743S

(12) **United States Design Patent**
Kayne

(10) **Patent No.:** **US D501,743 S**
(45) **Date of Patent:** **** Feb. 15, 2005**

(54) **DECORATIVE BRUSHED STEEL
SCISSOR-SHAPED BASE FOR FURNITURE**

(76) Inventor: **Steven Kayne**, 172 New Hwy. North
Amityville, New York, NY (US) 11701

(**) Term: **14 Years**

(21) Appl. No.: **29/196,085**

(22) Filed: **Dec. 23, 2003**

(51) **LOC (7) Cl.** **06-06**

(52) **U.S. Cl.** **D6/495**

(58) **Field of Search** D6/432-448, 495;
312/204, 351.1, 351.5, 351.7

(56) **References Cited**

U.S. PATENT DOCUMENTS

D152,585 S	*	2/1949	Ben-Ari	D6/446
2,635,023 A	*	4/1953	Varner	248/188.7
D243,377 S	*	2/1977	Moore	D6/438
D370,799 S	*	6/1996	Rosen	D6/446
D448,203 S	*	9/2001	Jeup	D6/446

* cited by examiner

Primary Examiner—Cathron Brooks

(74) *Attorney, Agent, or Firm*—Edell, Shapiro & Finnan,
LLC

(57) **CLAIM**

The ornamental design for a decorative brushed steel scissor-shaped base for furniture, as shown and described.

DESCRIPTION

FIG. 1 is a front view in elevation of a decorative base for furniture showing my new design with a drawer chest;

FIG. 2 is a rear view in elevation thereof;
 FIG. 3 is a right side view in elevation thereof;
 FIG. 4 is a left side view in elevation thereof;
 FIG. 5 is a top view in plan thereof;
 FIG. 6 is a bottom view in plan thereof;
 FIG. 7. is a front view in elevation of a decorative base for furniture showing my new design with an armoire;
 FIG. 8 is a rear view in elevation thereof;
 FIG. 9 is a right side view in elevation thereof;
 FIG. 10 is a left side view in elevation thereof;
 FIG. 11 is a top view in plan thereof;
 FIG. 12 is a bottom view in plan thereof;
 FIG. 13 is a front view in elevation of a decorative base for furniture showing my new design with a night stand;
 FIG. 14 is a rear view in elevation thereof;
 FIG. 15 is a right side view in elevation thereof;
 FIG. 16 is a left side view in elevation thereof;
 FIG. 17 is a top view in plan thereof;
 FIG. 18 is a bottom view in plan thereof;
 FIG. 19 is a front view in elevation of a decorative base for furniture showing my new design with a buffet;
 FIG. 20 is a rear view in elevation thereof;
 FIG. 21 is a right side view in elevation thereof;
 FIG. 22 is a left side view in elevation thereof;
 FIG. 23 is a top view in plan thereof;
 FIG. 24 is a bottom view in plan thereof;
 FIG. 25 is a front view in elevation of a decorative base for furniture showing my new design with a dresser;
 FIG. 26 is a rear view in elevation thereof;
 FIG. 27 is a right side view in elevation thereof;
 FIG. 28 is a left side view in elevation thereof;
 FIG. 29 is a top view in plan thereof; and,
 FIG. 30 is a bottom view in plan thereof.
 The broken lines shown throughout are for contextual illustrative purposes and form no part of the claimed design.

1 Claim, 5 Drawing Sheets

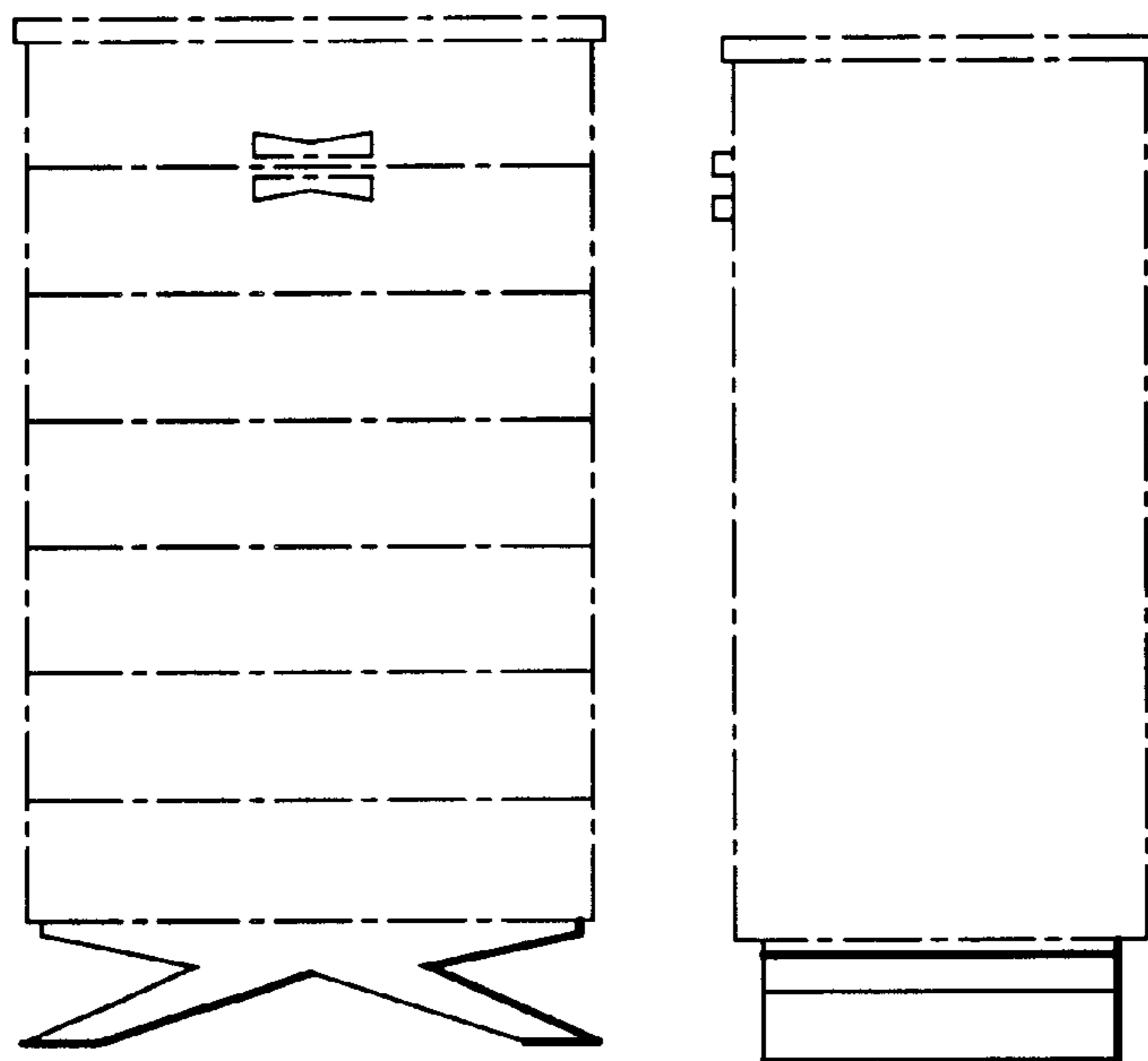

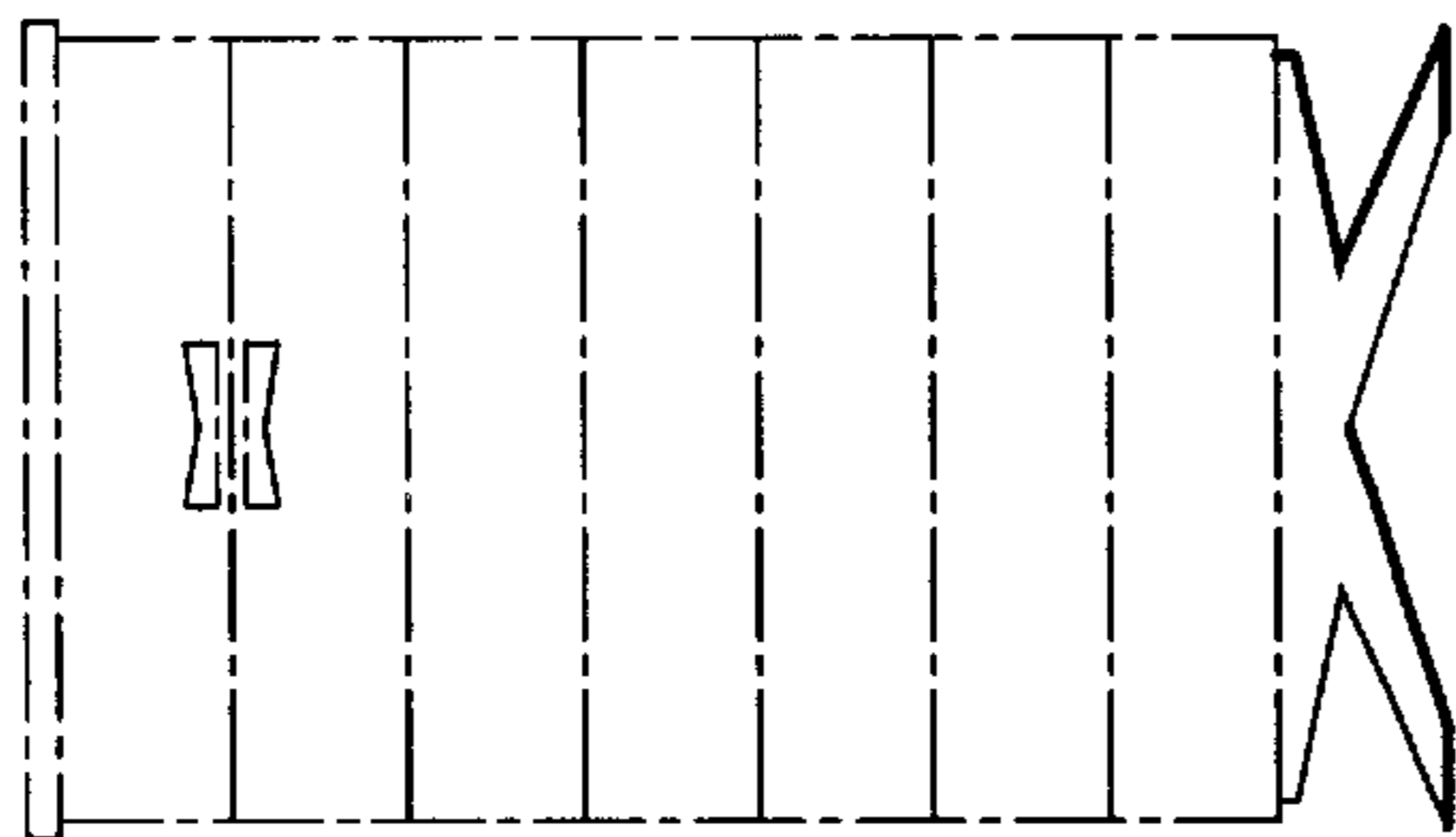

FIG. 1



FIG. 2



FIG. 3

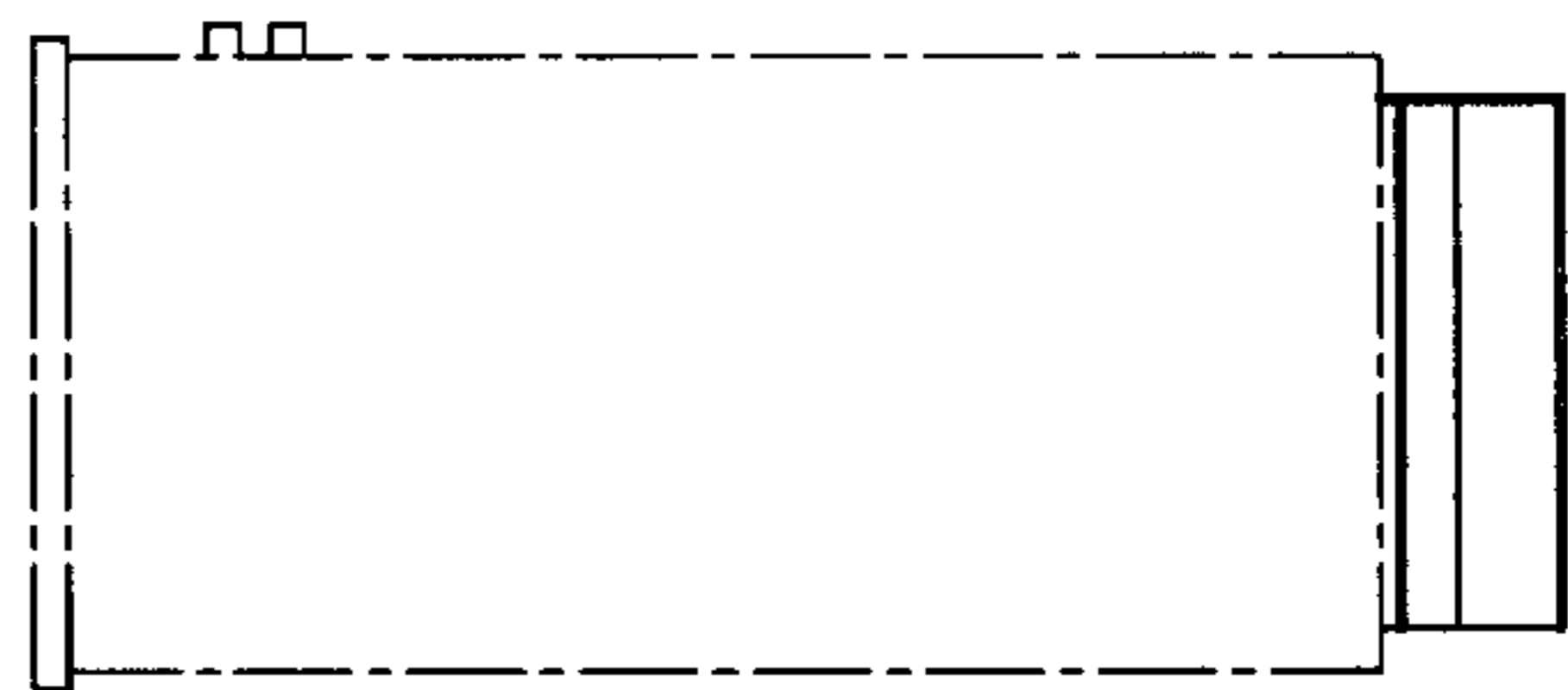

FIG. 4

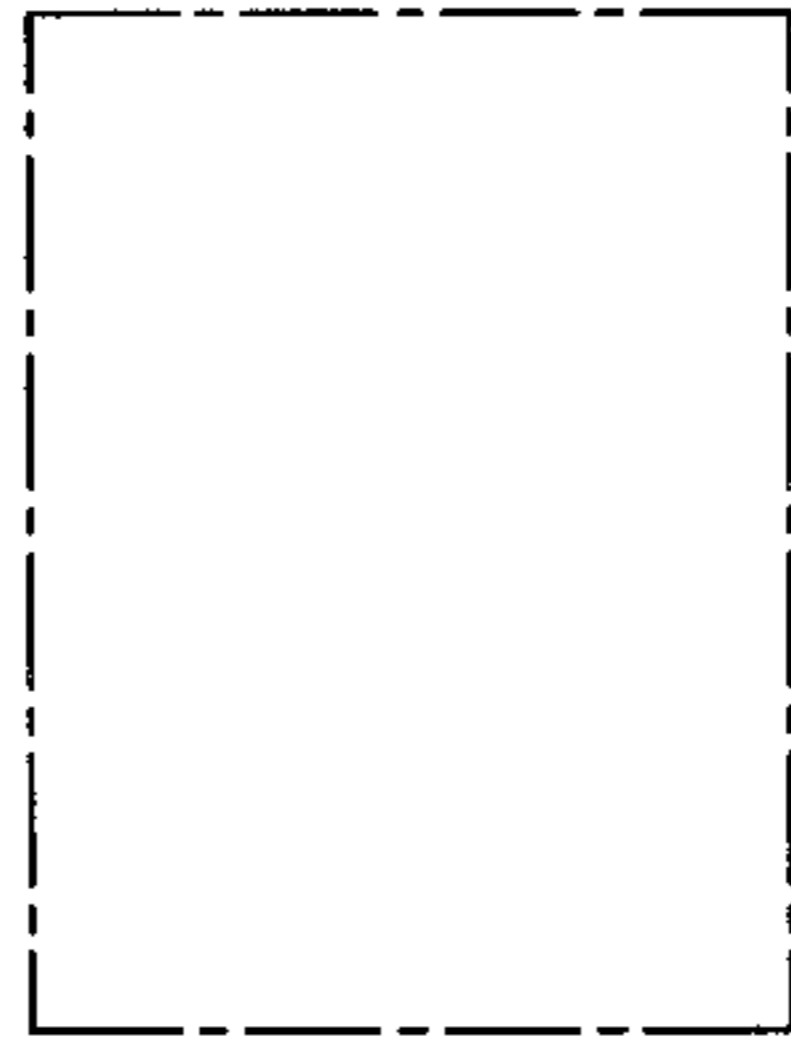

FIG. 5

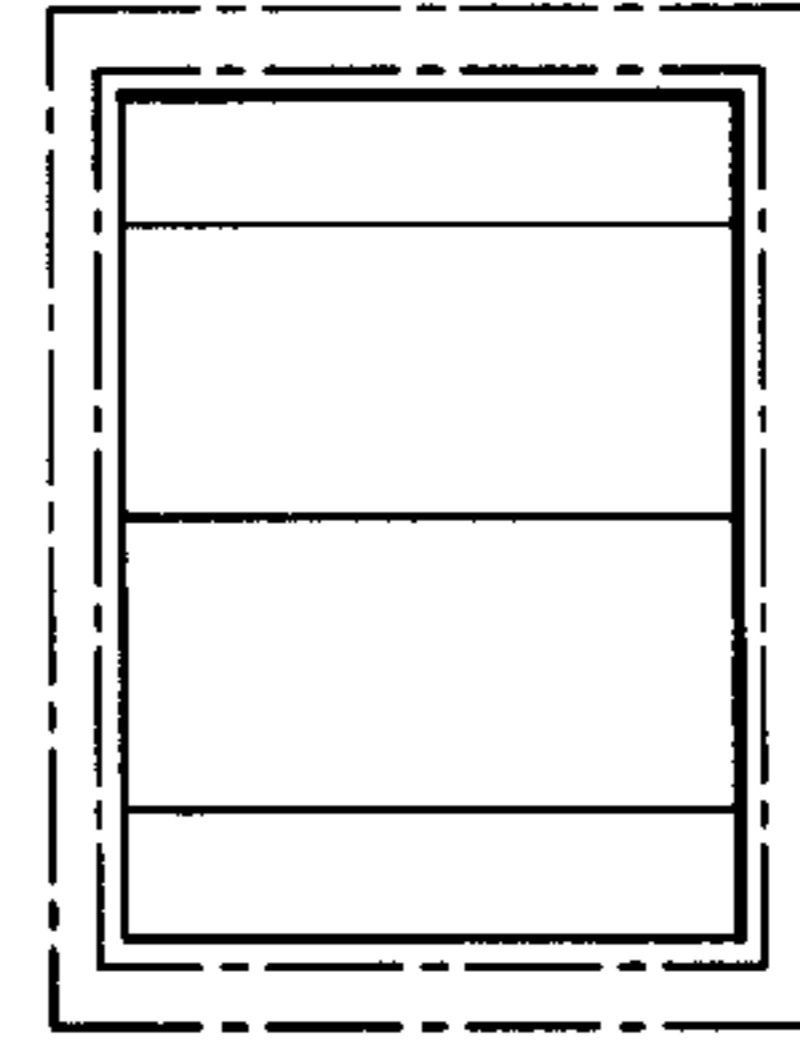

FIG. 6

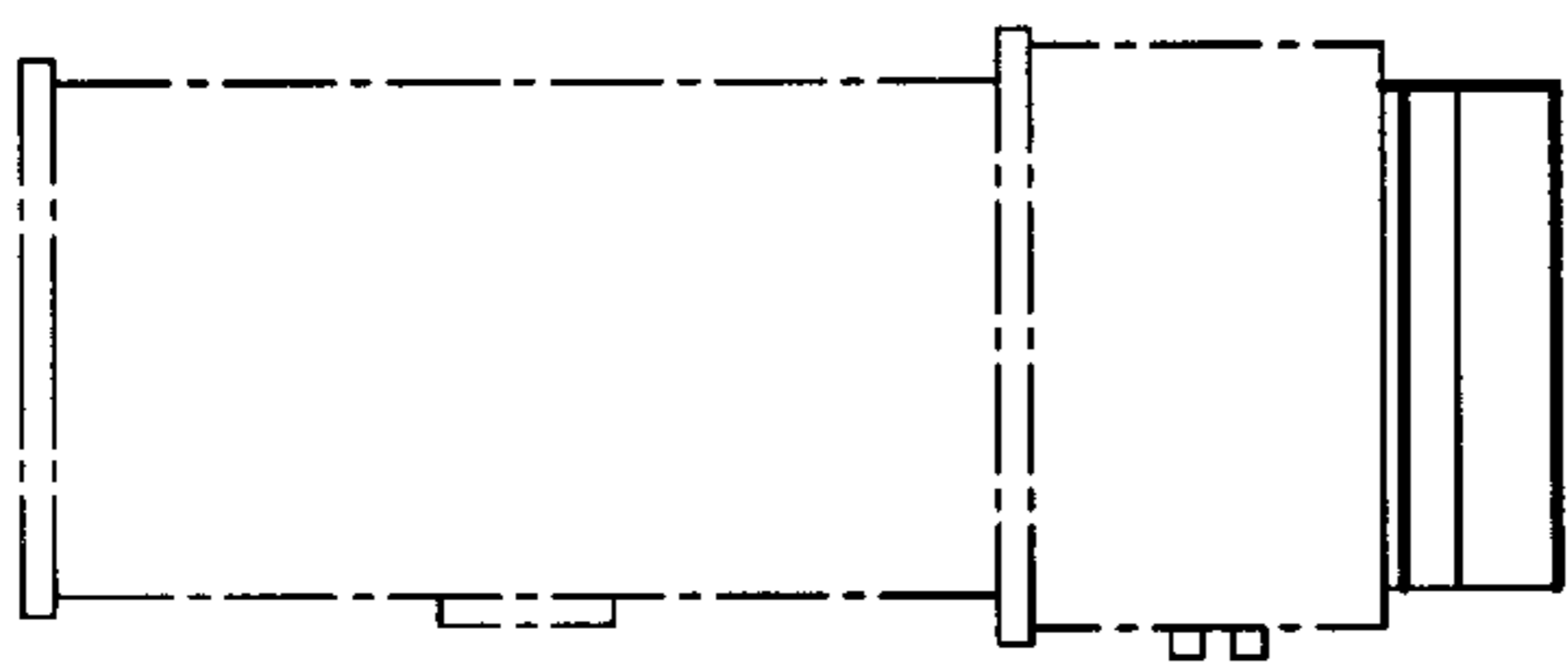

FIG. 9

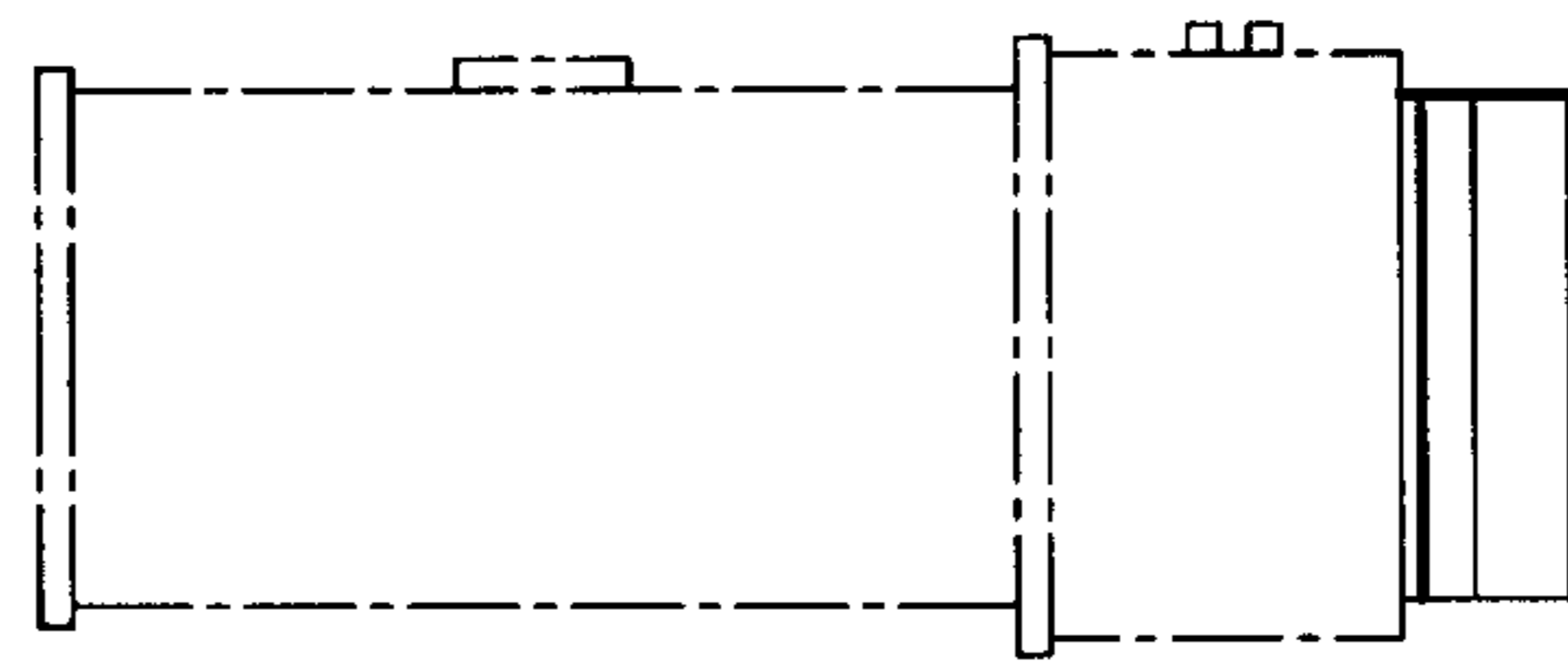

FIG. 10

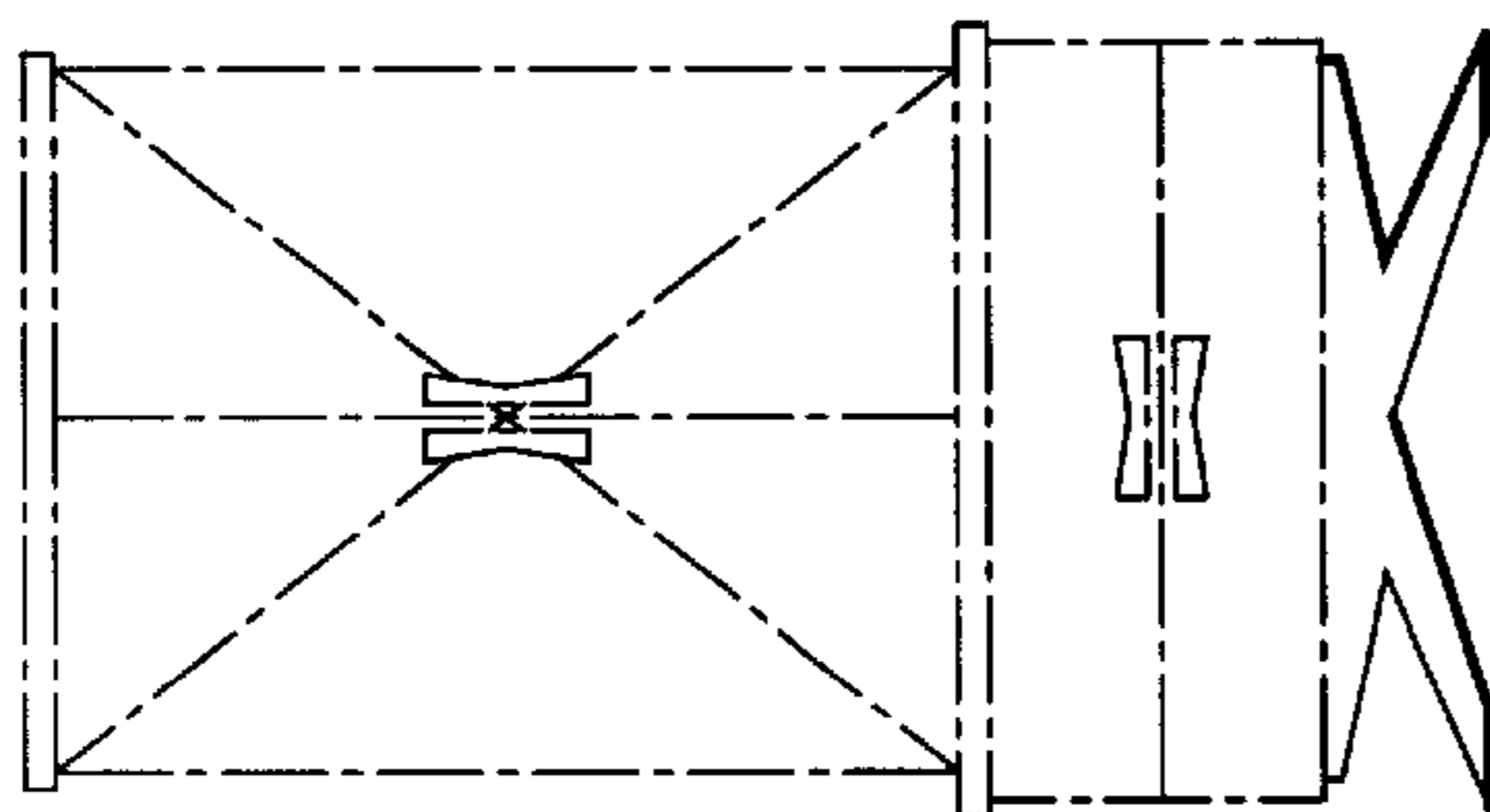

FIG. 7

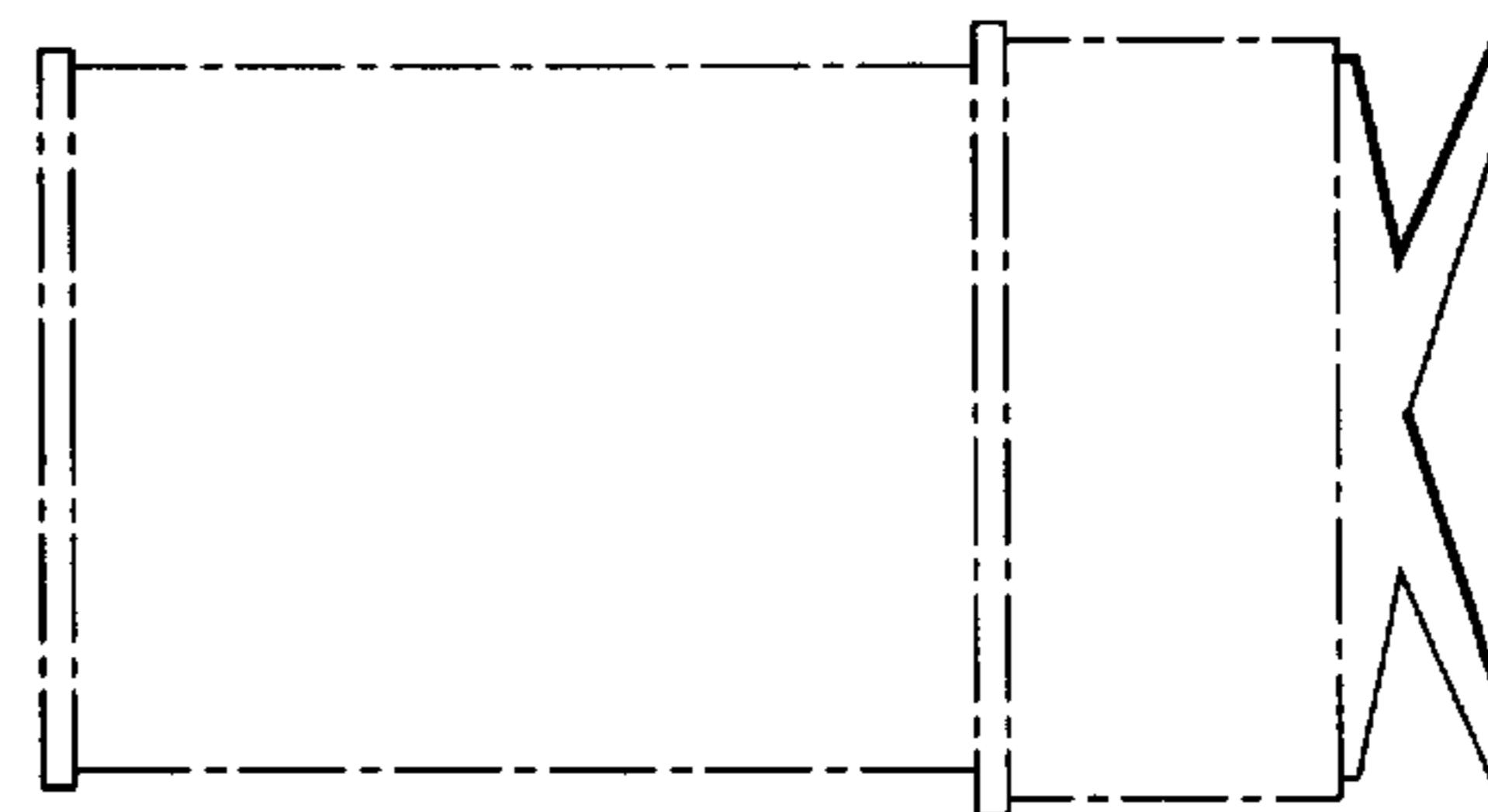

FIG. 8

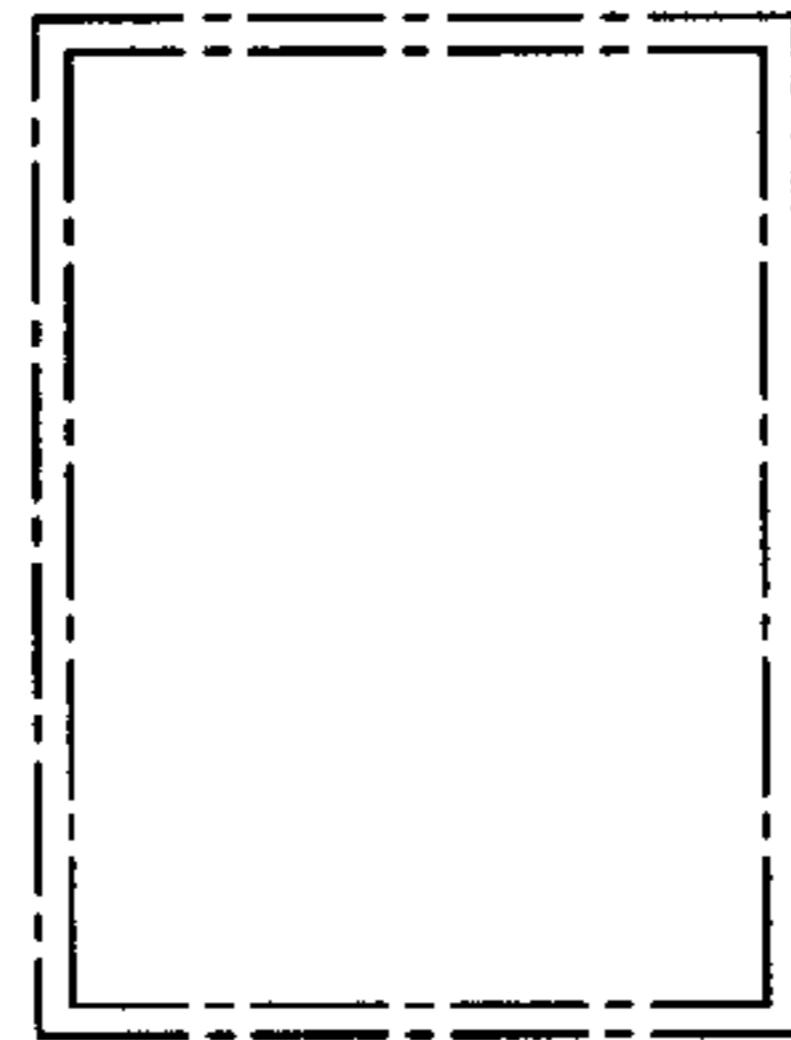

FIG. 11

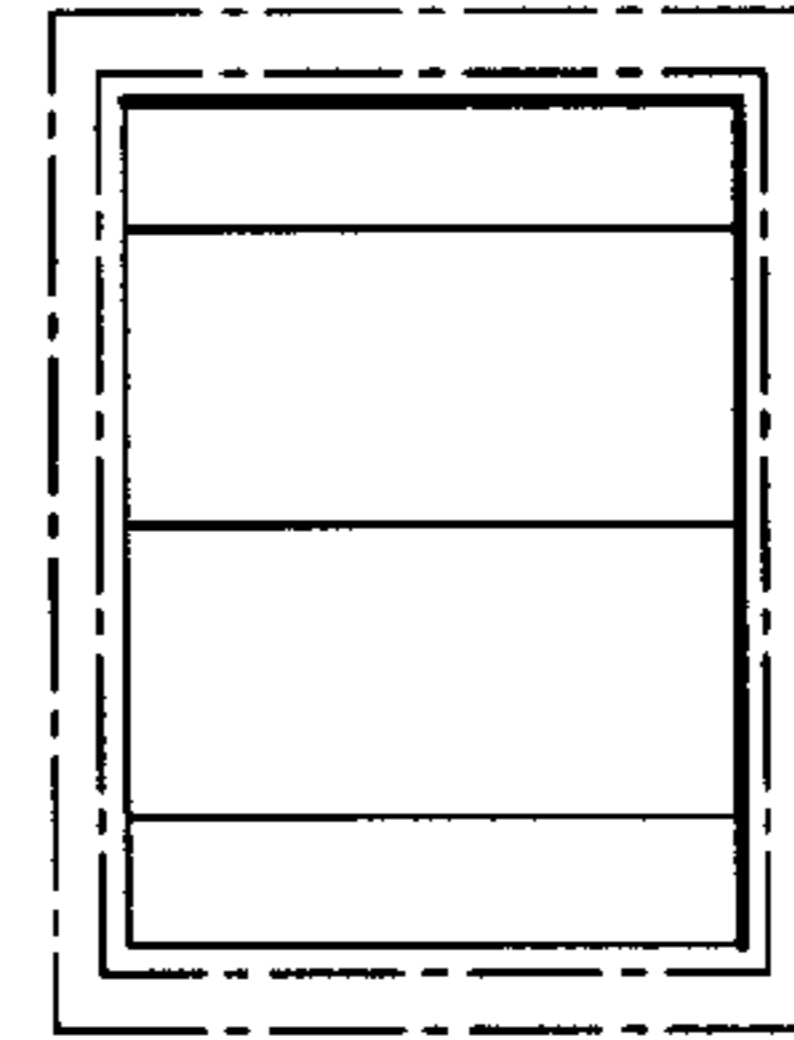

FIG. 12

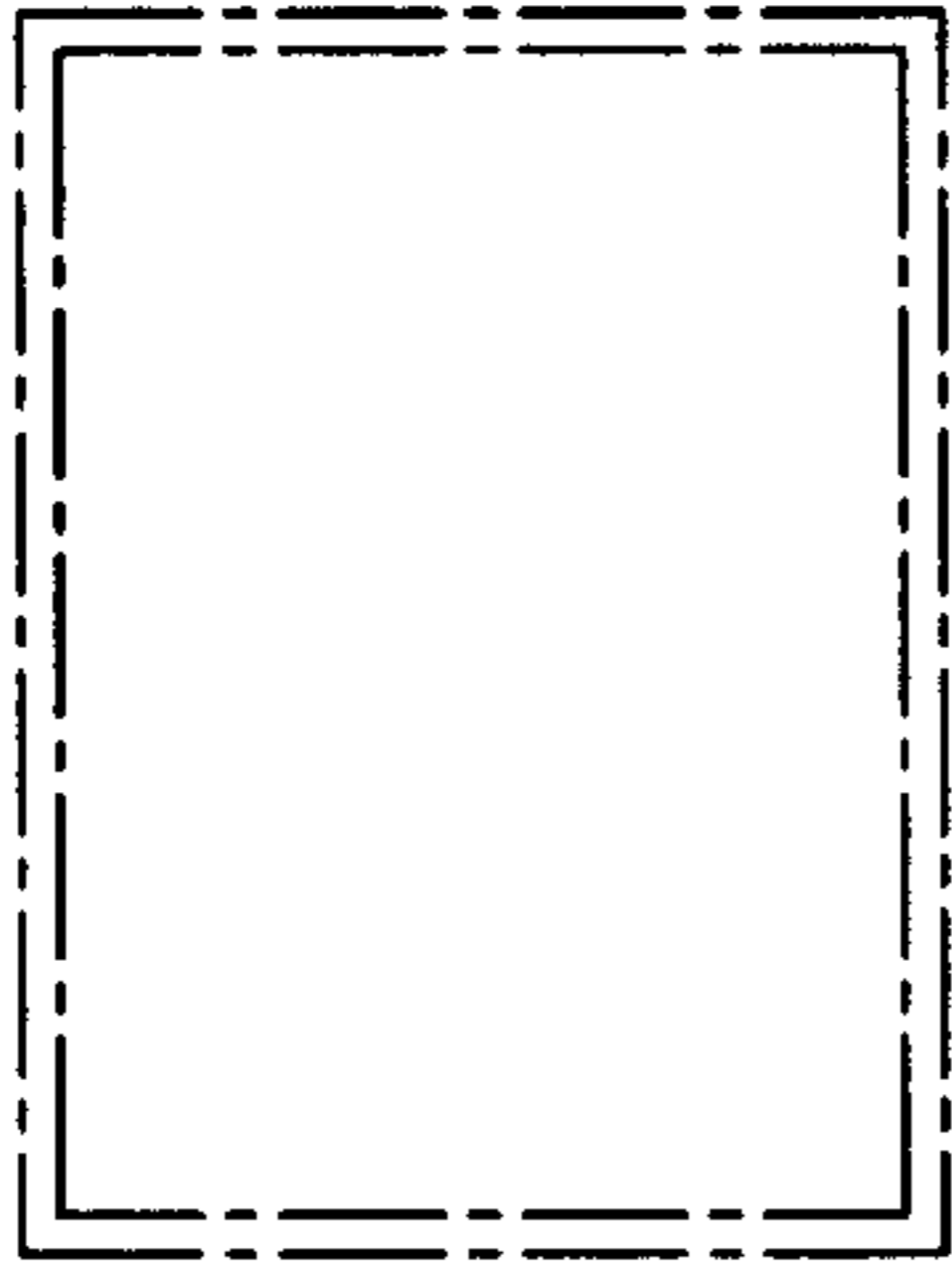

FIG.17

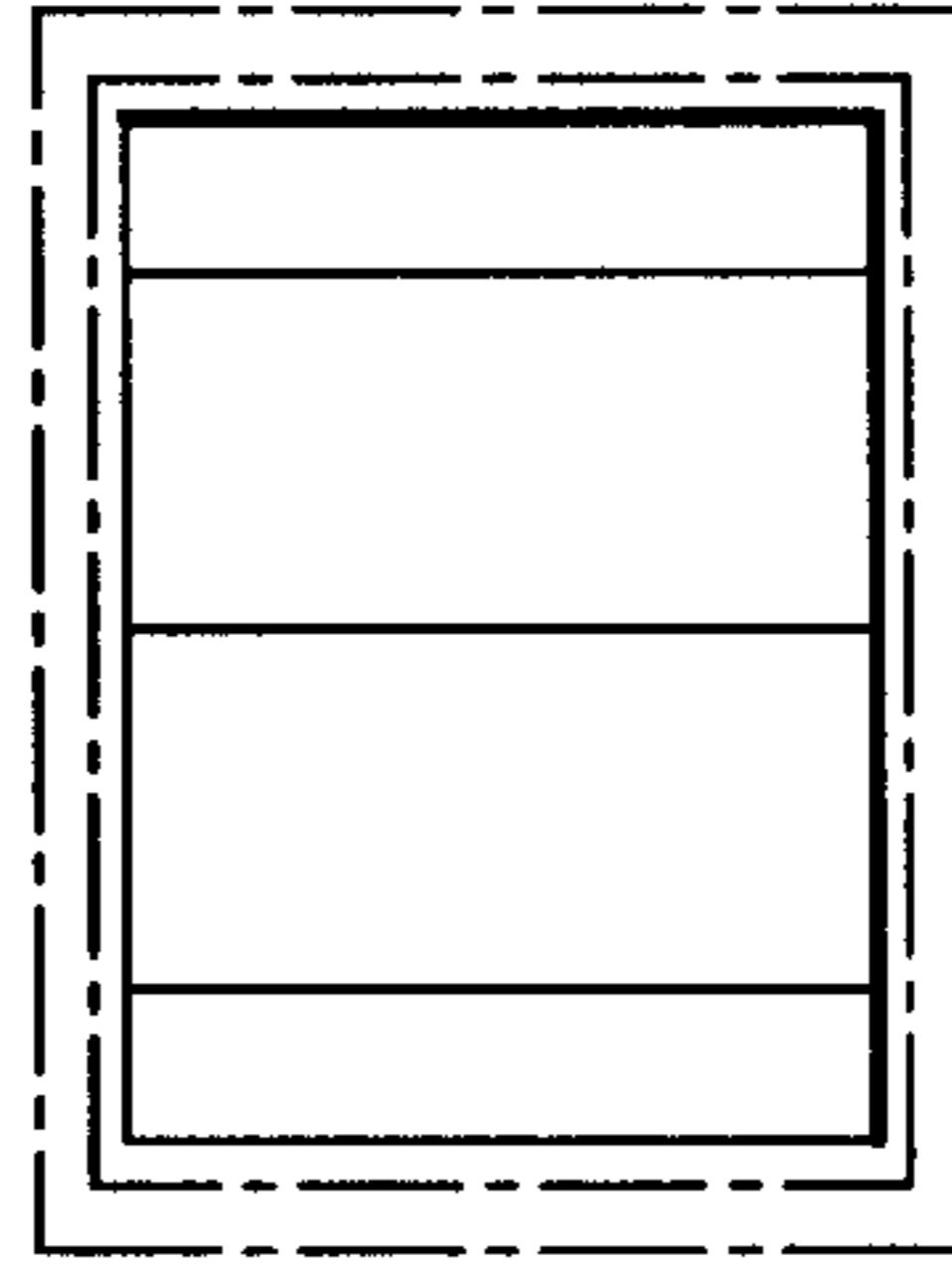

FIG.18

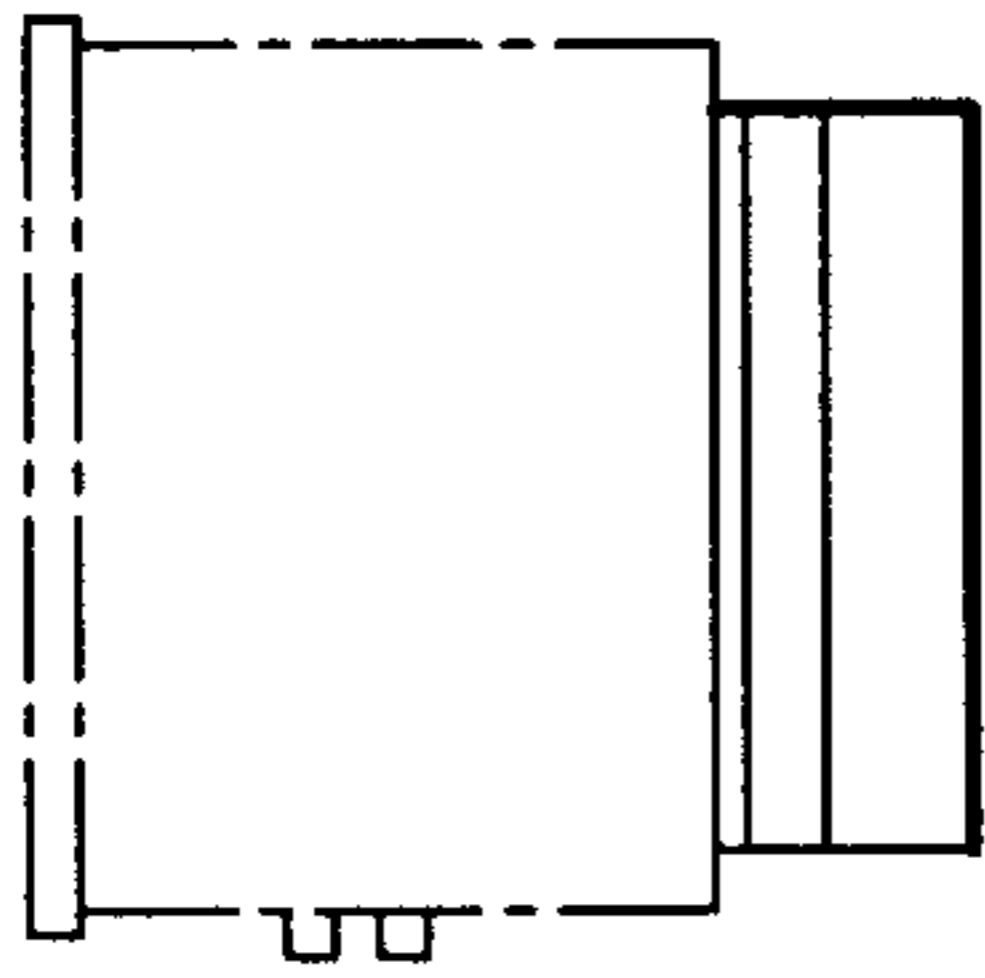

FIG.15

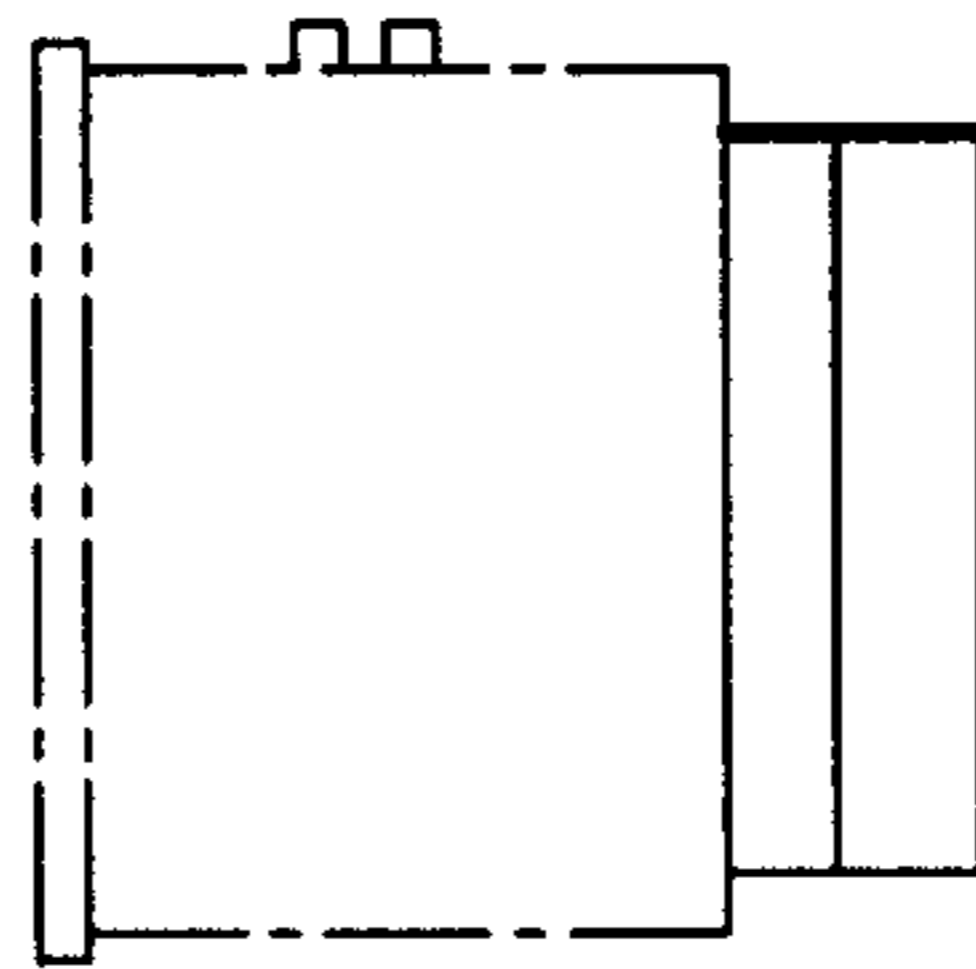

FIG.16

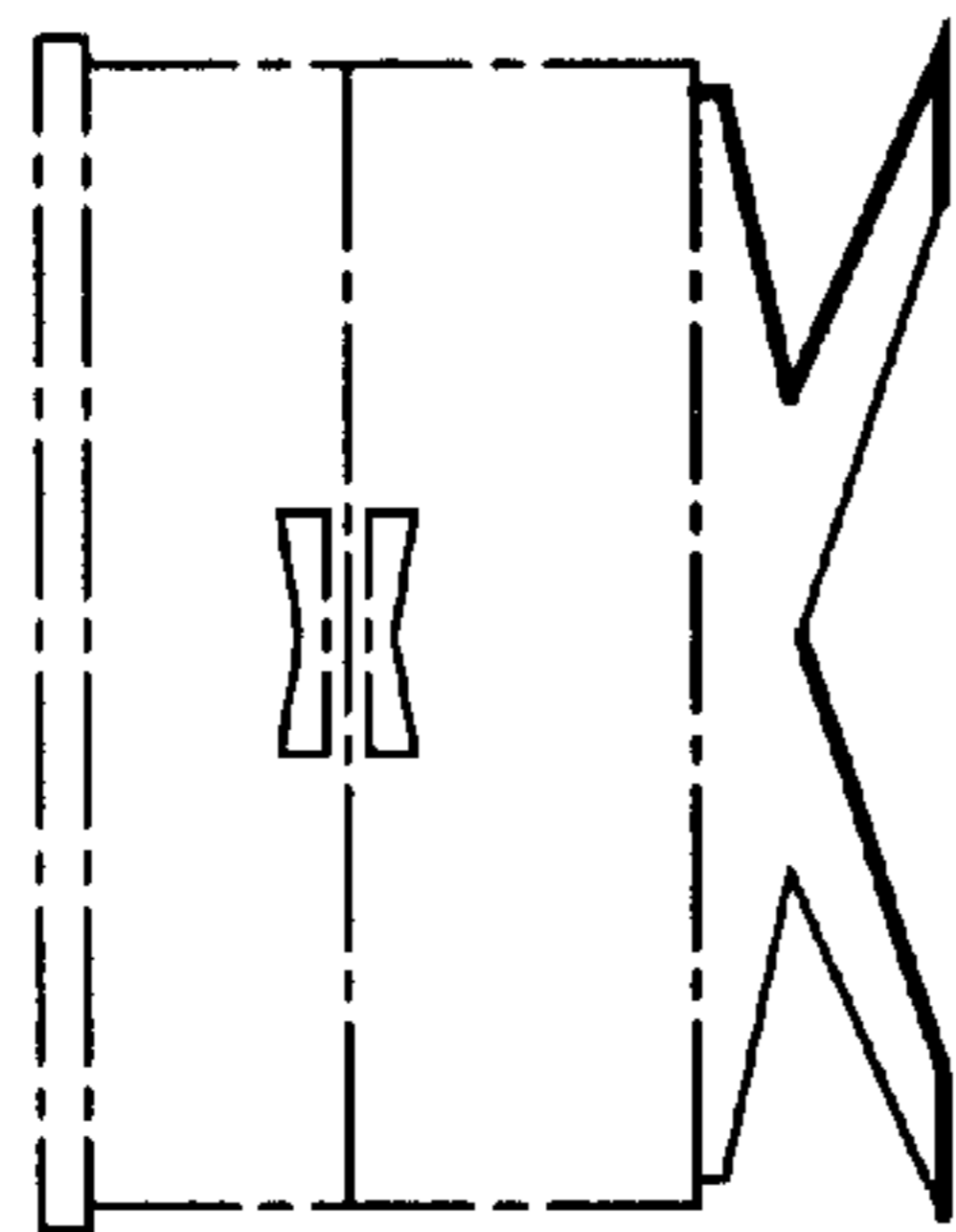

FIG.13

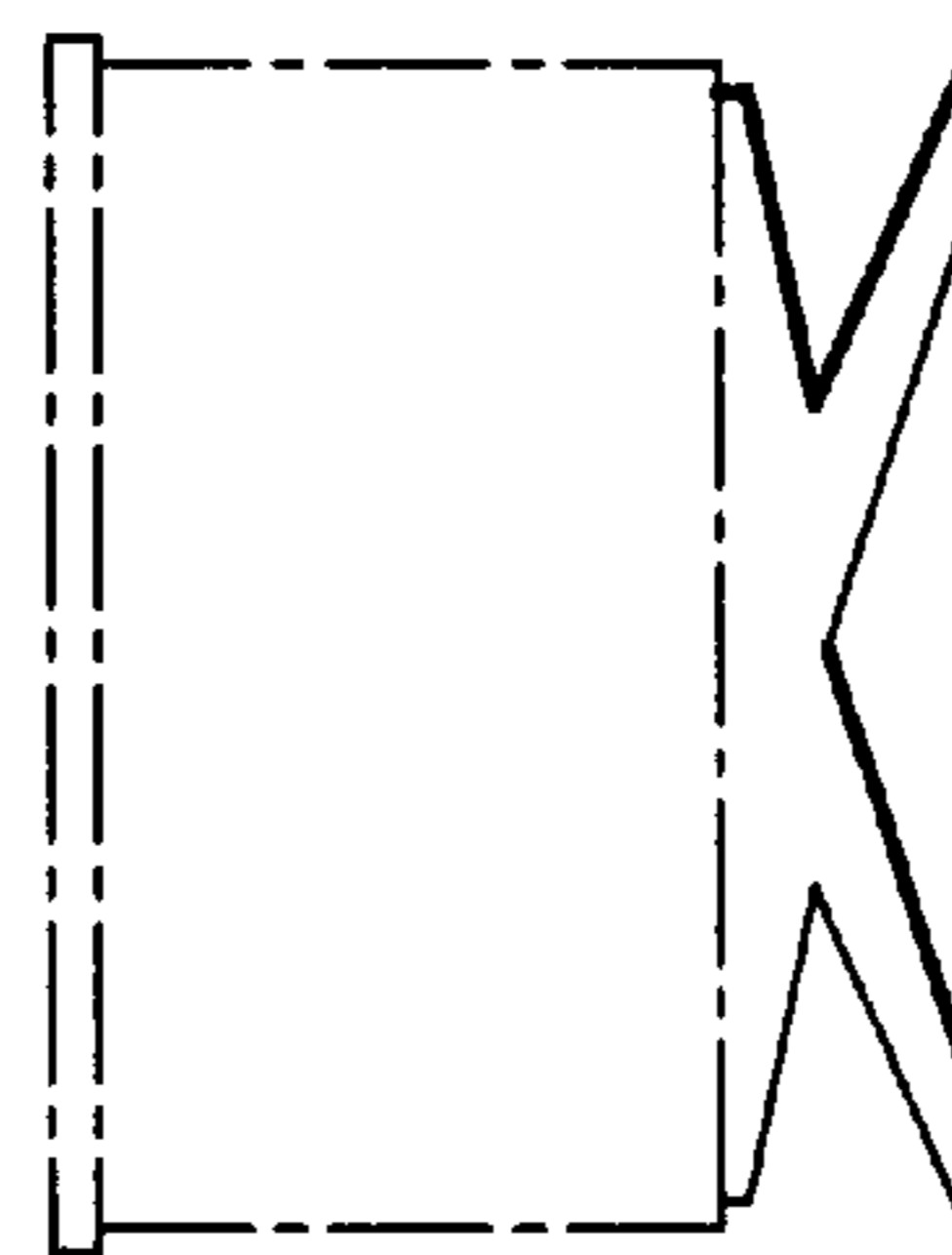

FIG.14

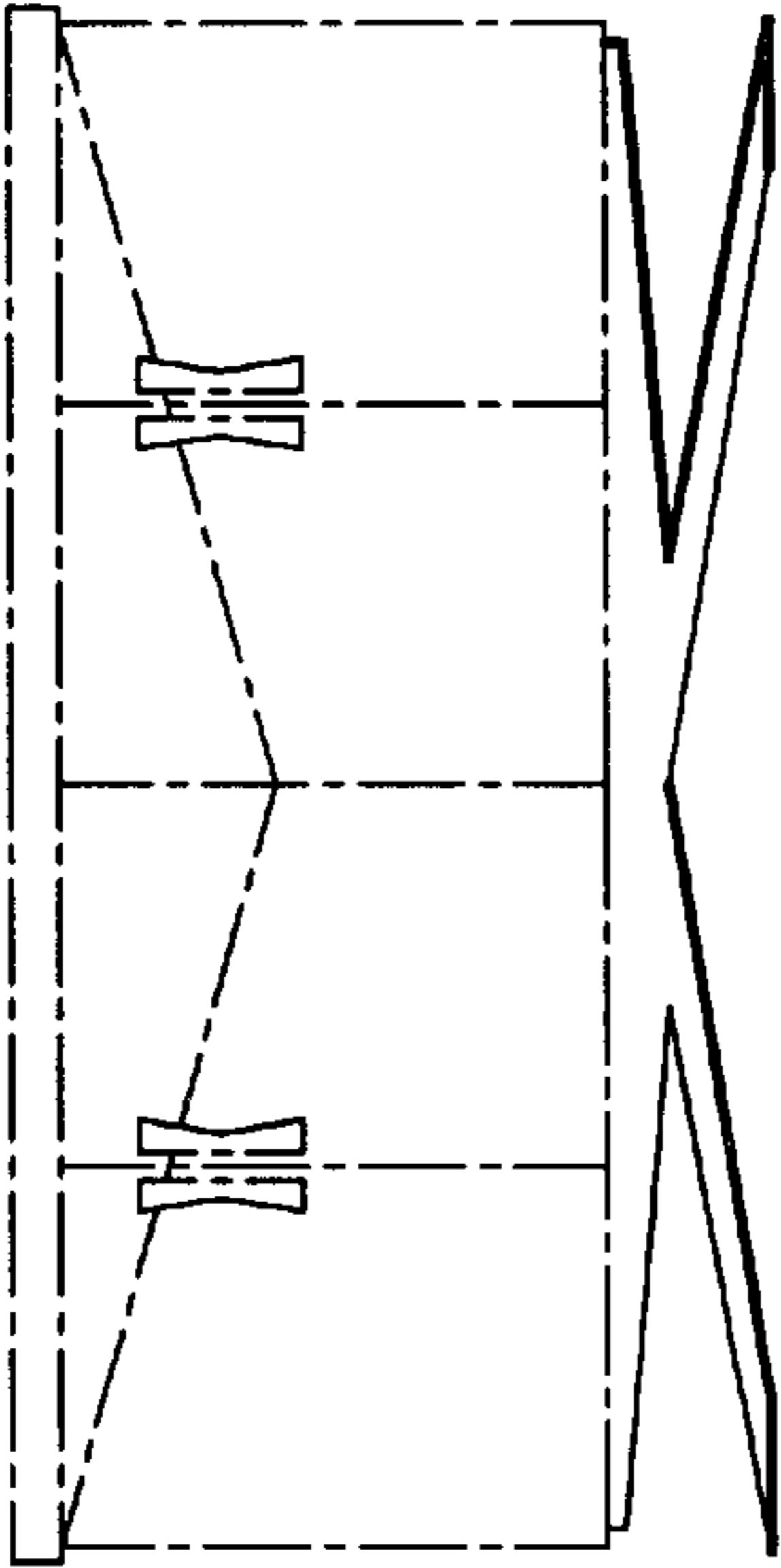

FIG. 19

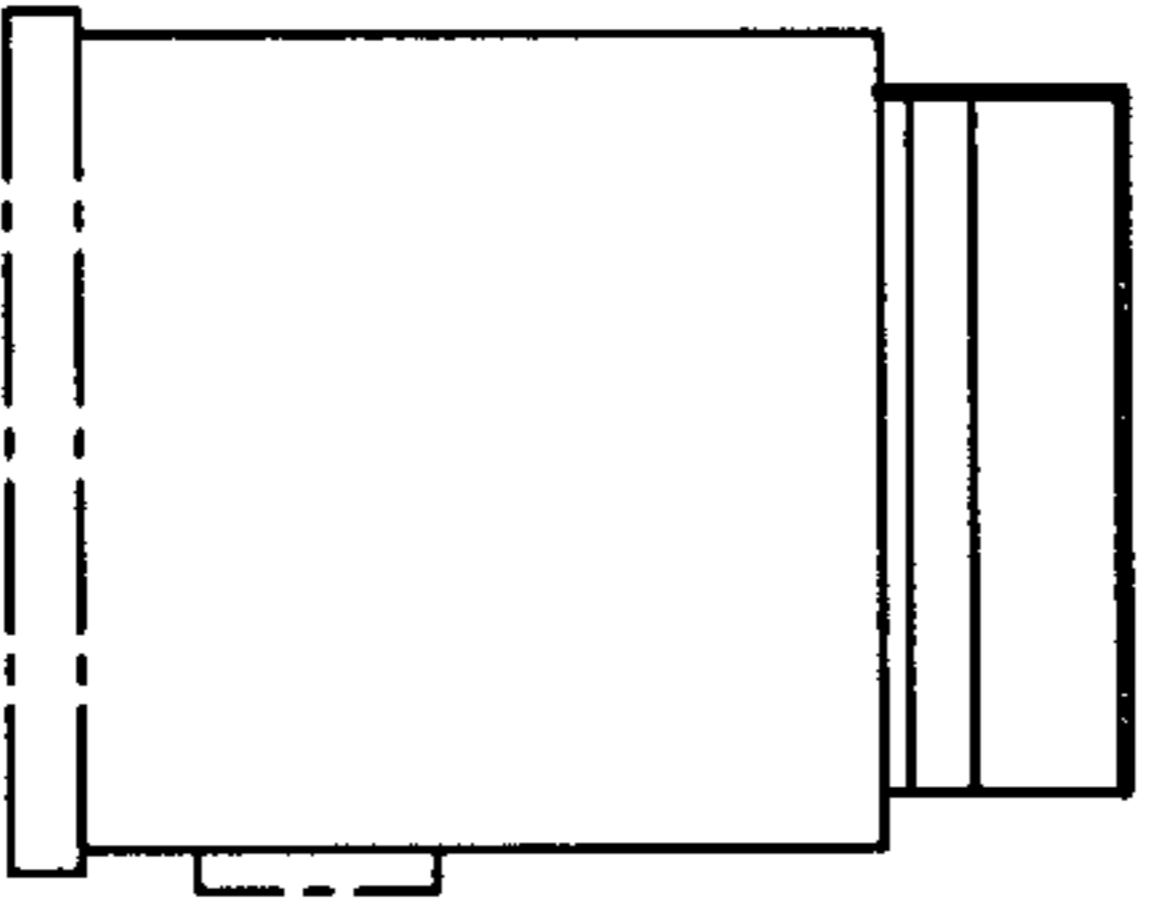

FIG. 21

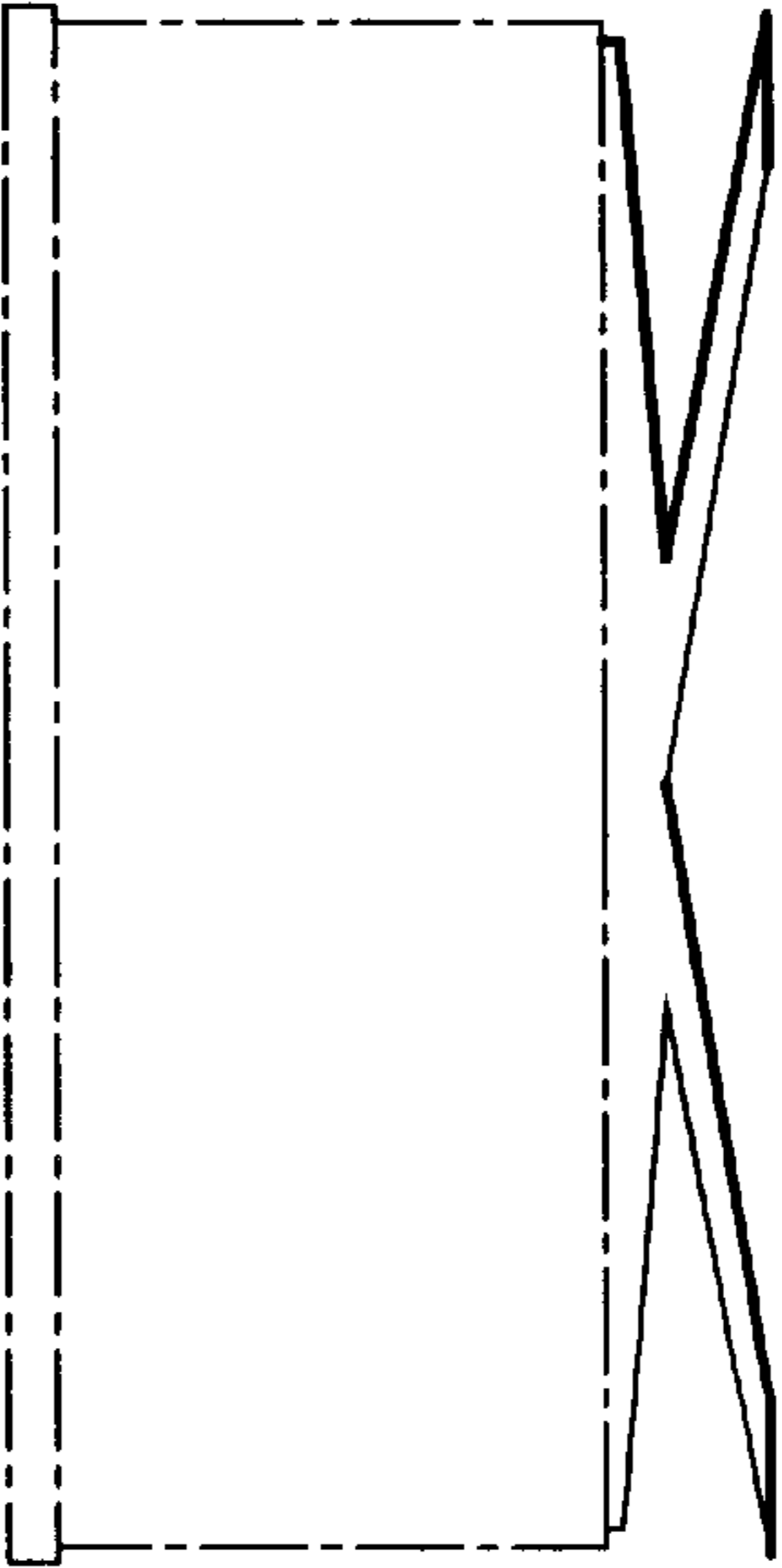

FIG. 20

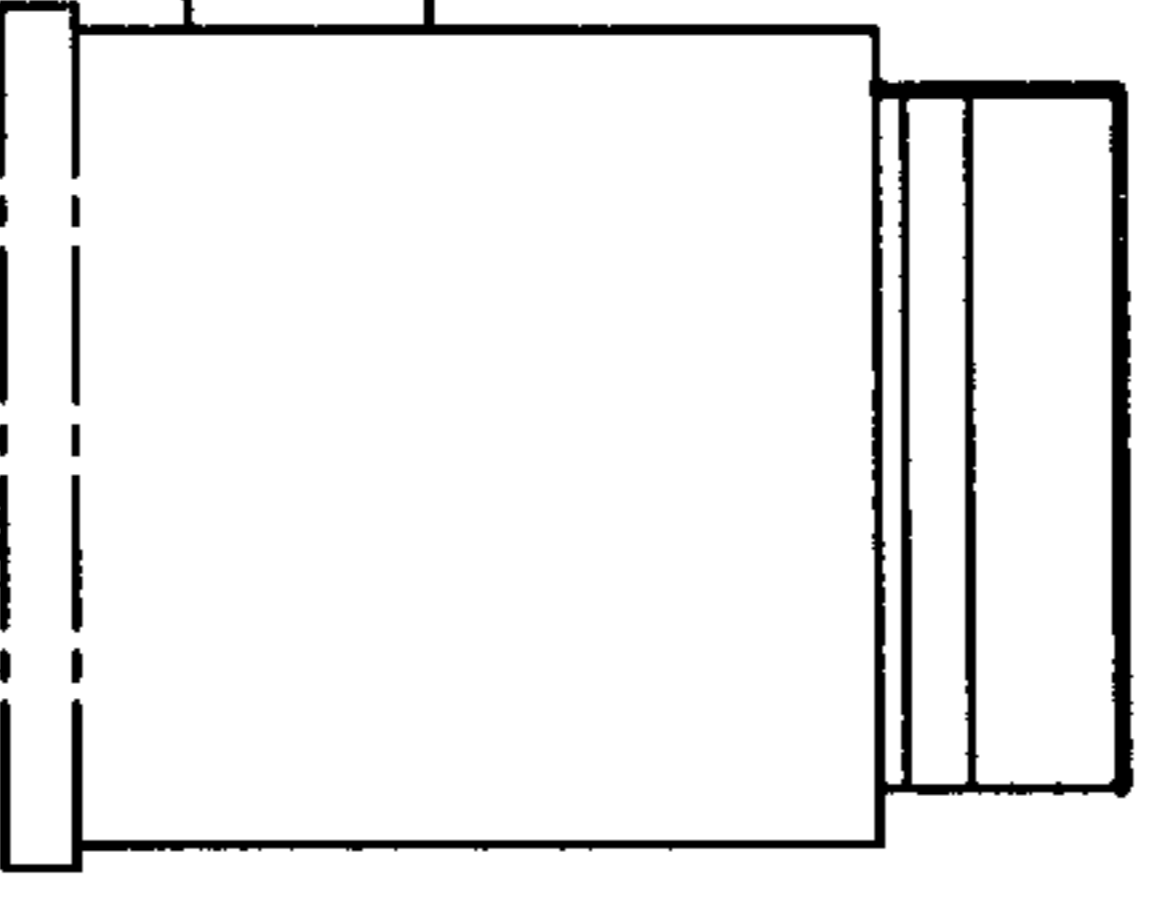

FIG. 22

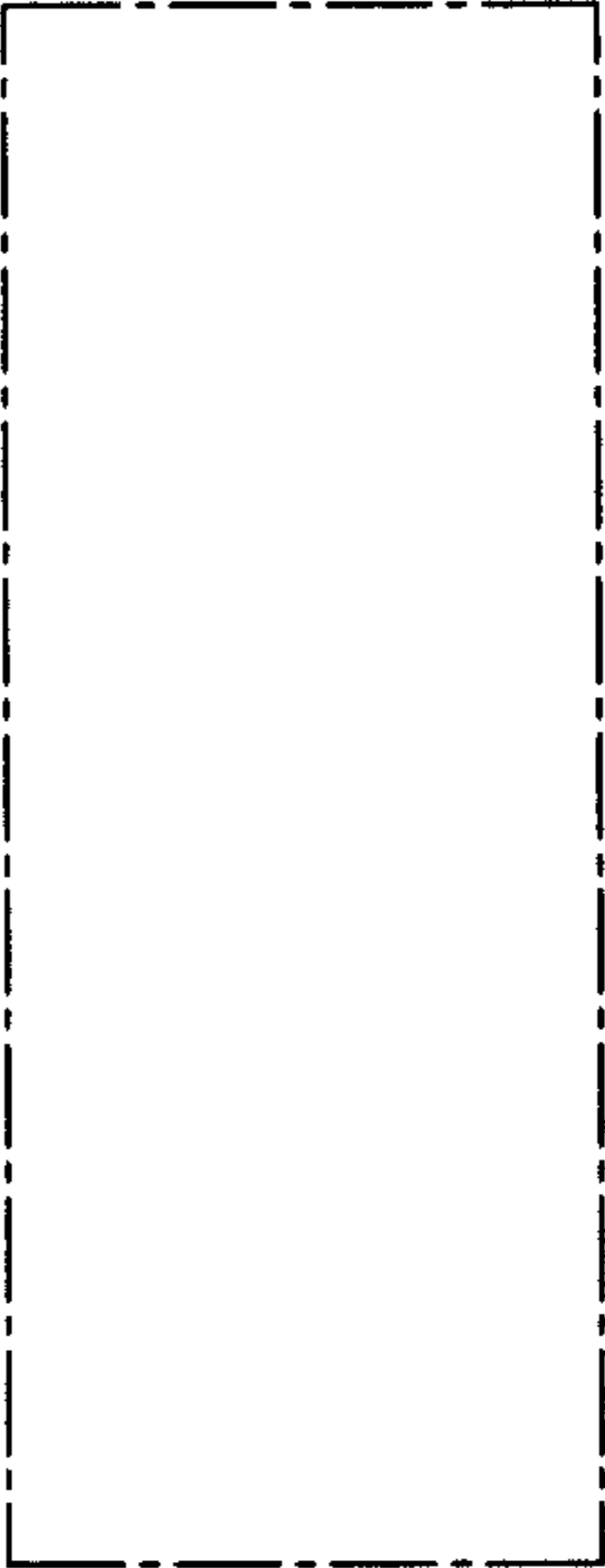

FIG. 23

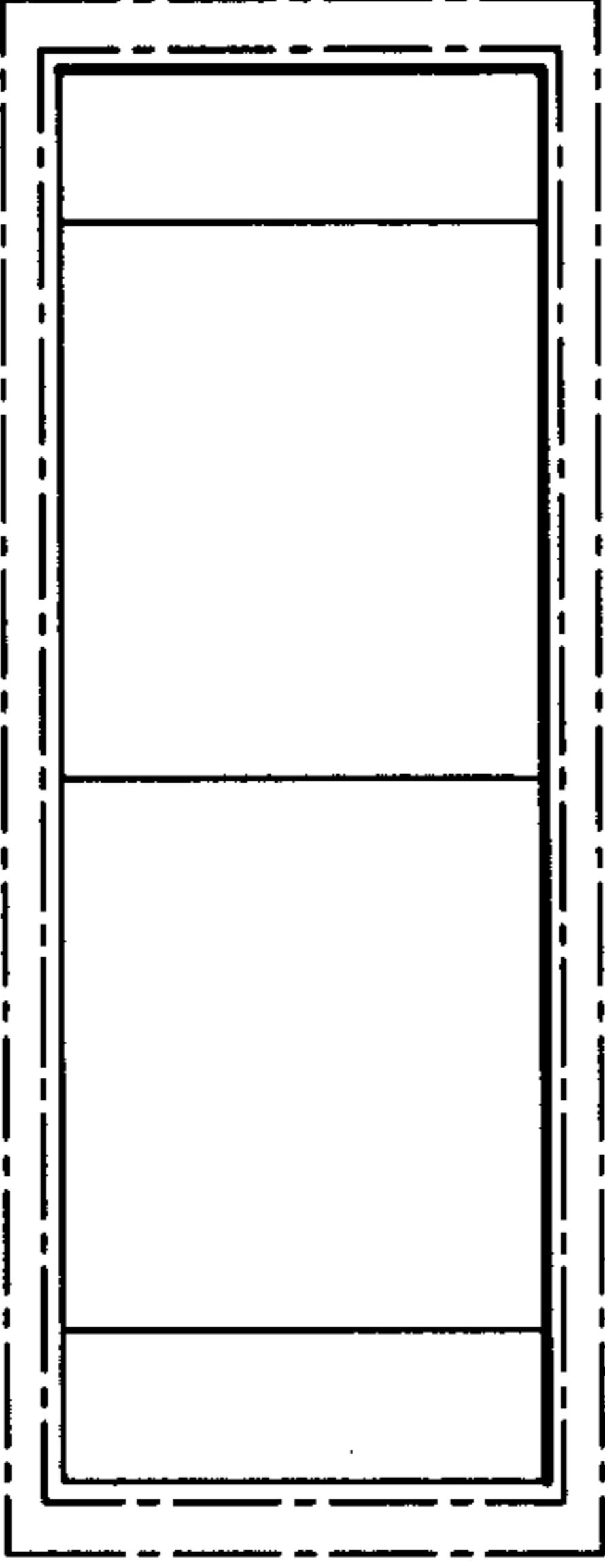

FIG. 24

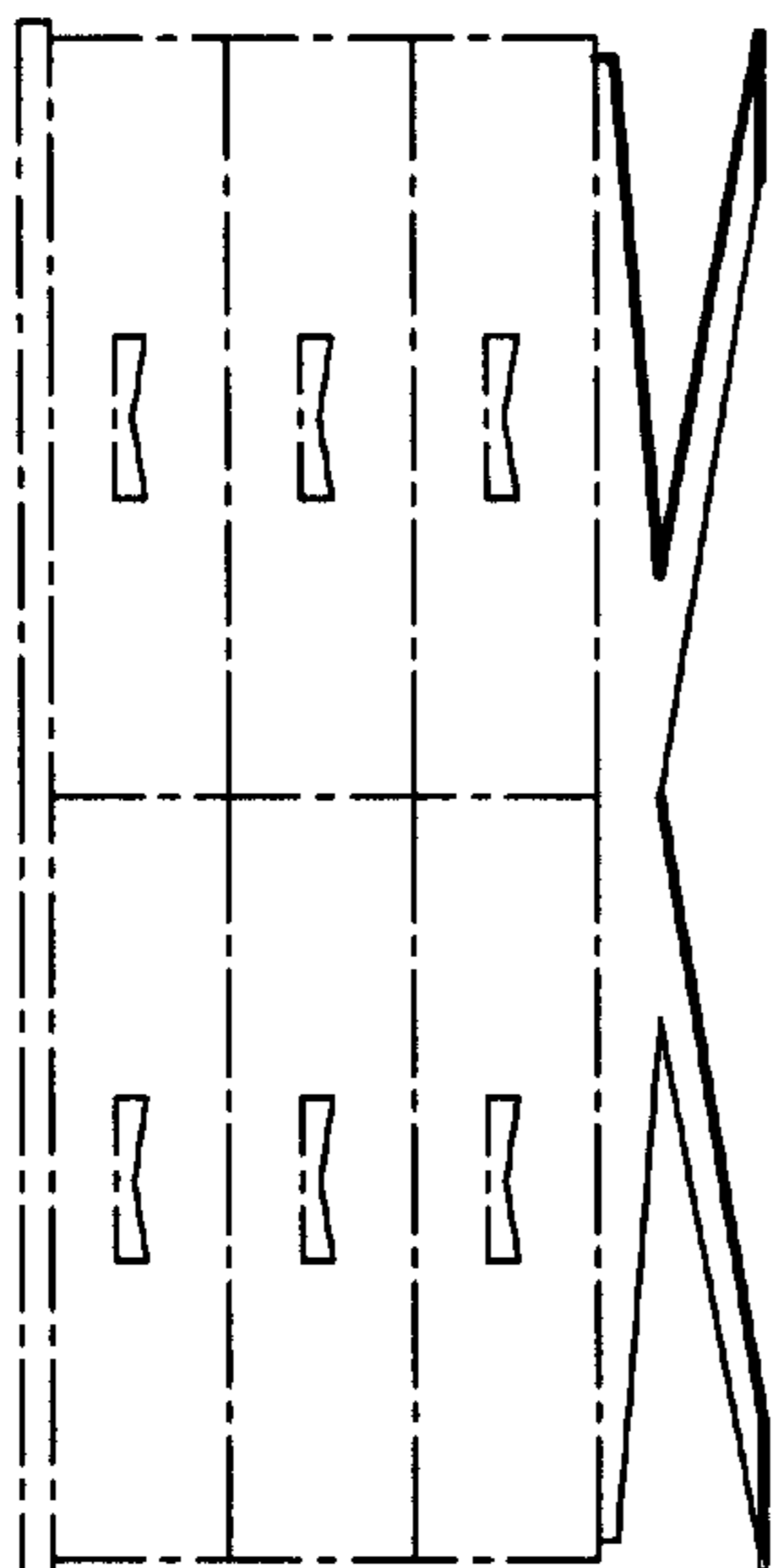

FIG. 25

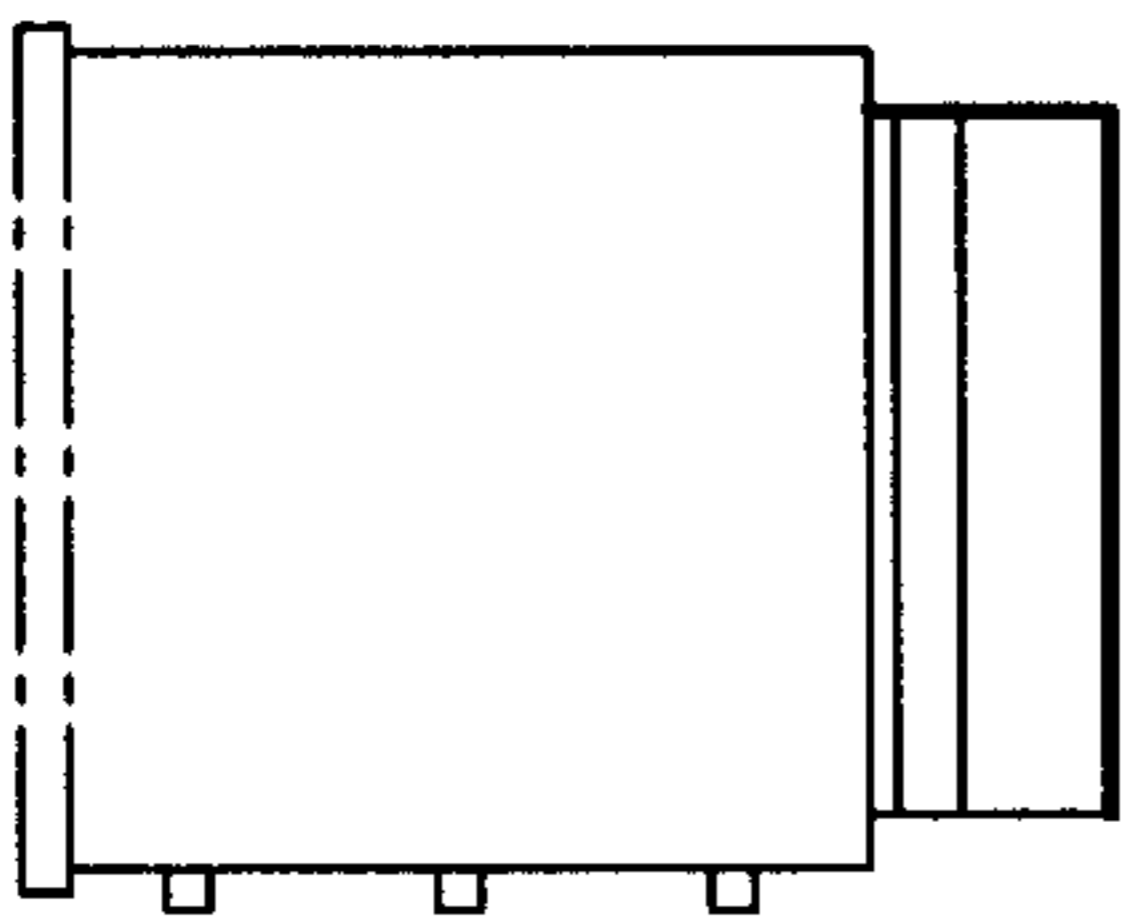

FIG. 27

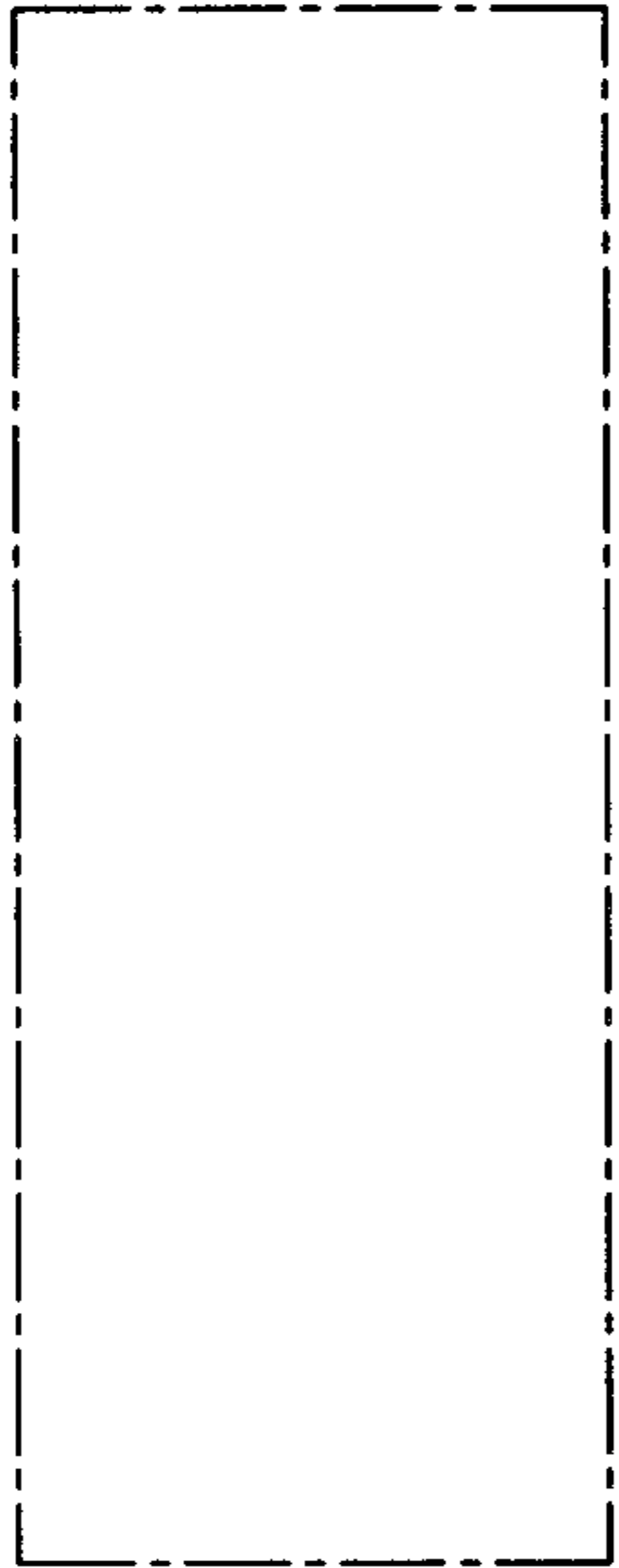

FIG. 29

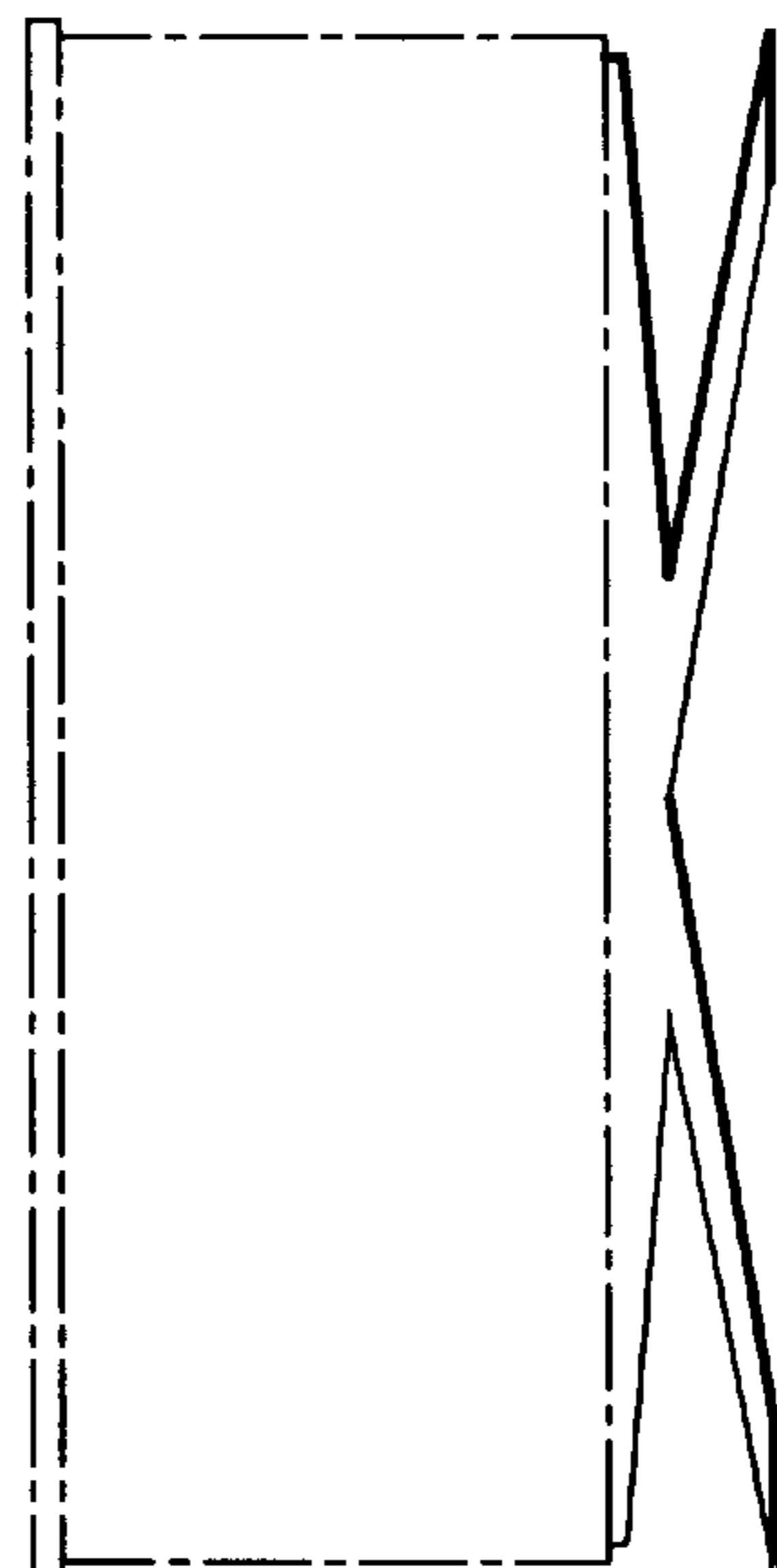

FIG. 26

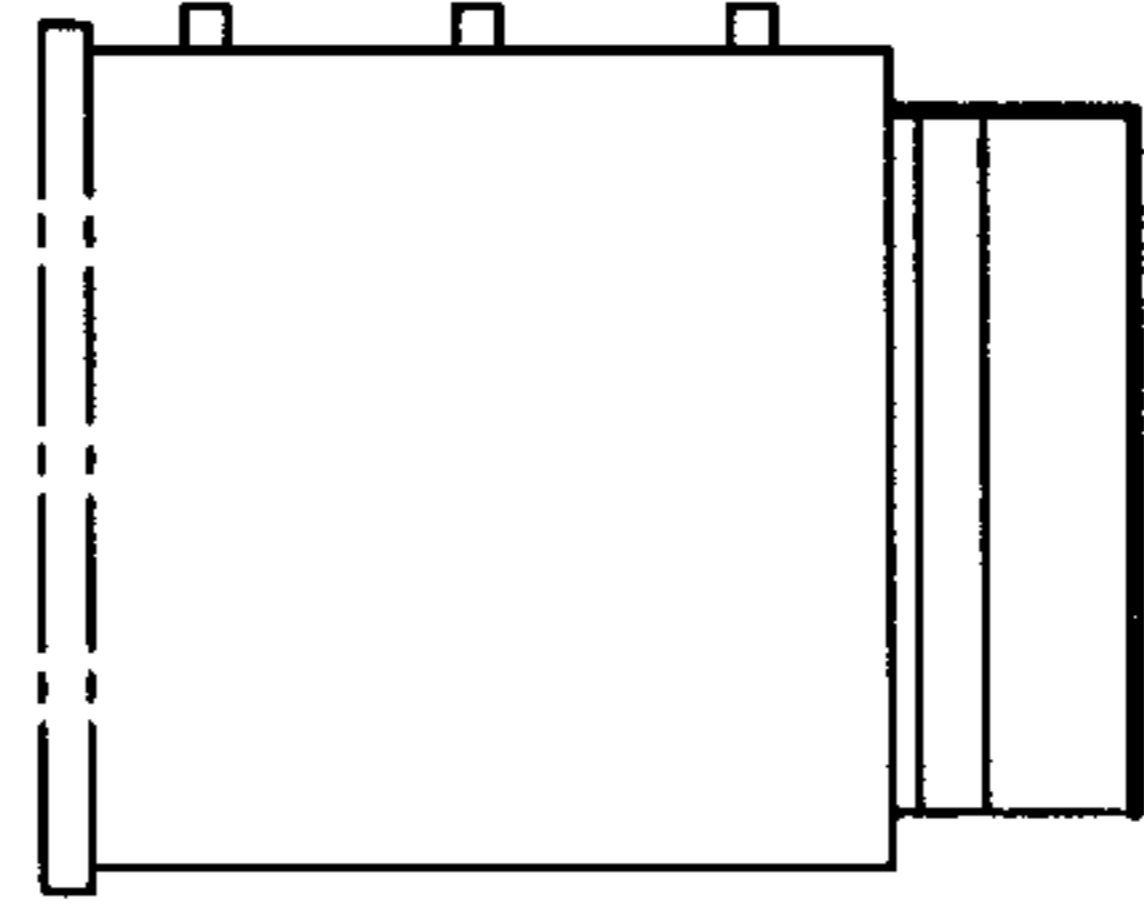

FIG. 28

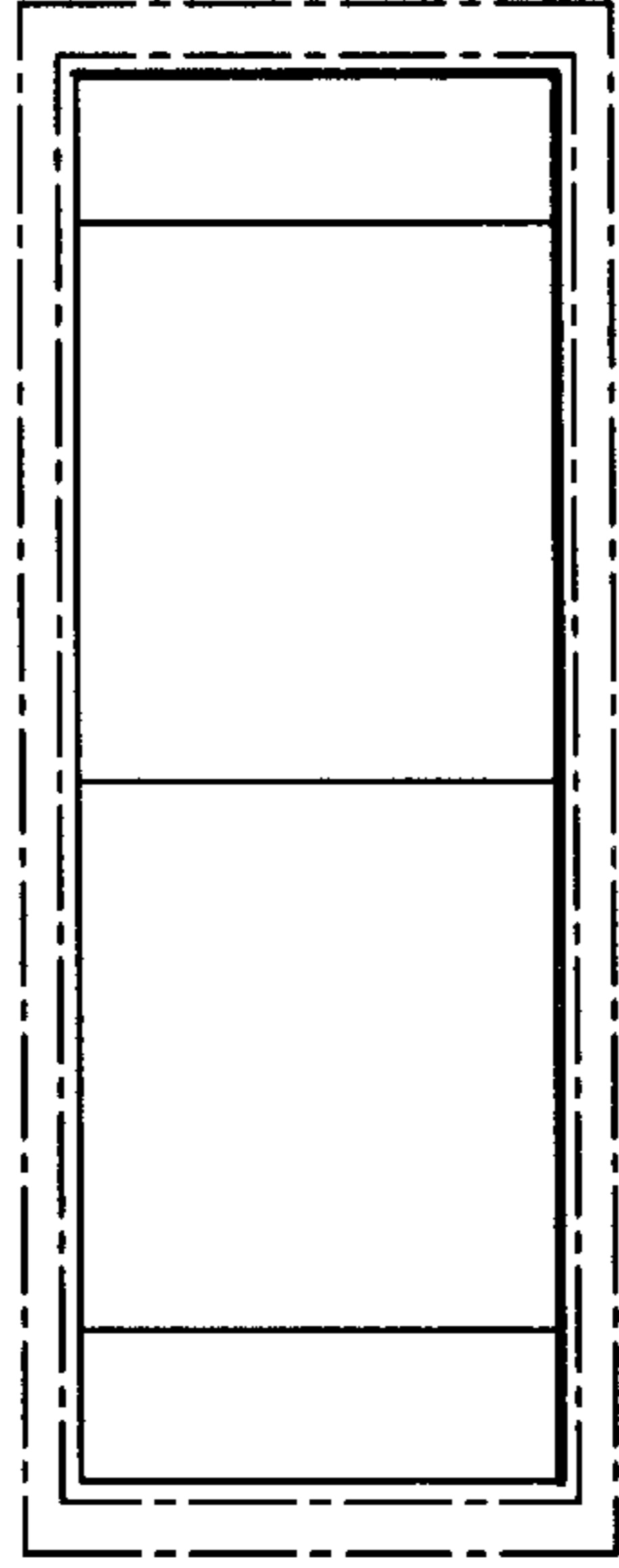

FIG. 30