

US00D501713S

(12) **United States Design Patent**
Kayano et al.

(10) **Patent No.:** **US D501,713 S**
(45) **Date of Patent:** **** Feb. 15, 2005**

(54) **SHOE MIDSOLE**

D395,738 S * 7/1998 Hatfield et al. D2/972
D473,047 S * 4/2003 Wilson D2/977

(75) Inventors: **Toshikazu Kayano**, Kobe (JP);
Kiyomitsu Kurosaki, Kobe (JP)

* cited by examiner

(73) Assignee: **AS/CS Corporation**, Kobe (JP)

Primary Examiner—Dominic Simone

(74) *Attorney, Agent, or Firm*—Michael E. Zall

(**) Term: **14 Years**

(57) **CLAIM**

(21) Appl. No.: **29/195,311**

I claim the ornamental design for the shoe midsole, as shown and described.

(22) Filed: **Dec. 10, 2003**

DESCRIPTION

(30) **Foreign Application Priority Data**

Jul. 18, 2003 (JP) 2003-020986

(51) **LOC (7) Cl.** **02-99**

(52) **U.S. Cl.** **D2/977**

(58) **Field of Search** D2/902, 907, 908,
D2/943, 944, 969, 972-974, 977; 36/45,
50.1, 77 M, 77 R, 83, 88, 113, 114, 126-130

FIG. 1 is a perspective view of the shoe midsole of this invention as seen from the top, rear and right sides, wherein the broken lines do not constitute a part of the claimed design;

FIG. 2 is a right side elevational view of the shoe midsole of this invention;

FIG. 3 is a left side elevational view of the shoe midsole of this invention;

FIG. 4 is a bottom plan view of the shoe midsole of this invention; and,

FIG. 5 is a rear elevational view of the shoe midsole of this invention.

The shoe midsole for the other foot is the mirror image of the embodiment shown.

(56) **References Cited**

U.S. PATENT DOCUMENTS

D333,720 S * 3/1993 Hatfield D2/977
D334,278 S * 3/1993 Greene D2/977
D341,932 S * 12/1993 Elliot D2/977
D345,243 S * 3/1994 Hatfield D2/977

1 Claim, 4 Drawing Sheets

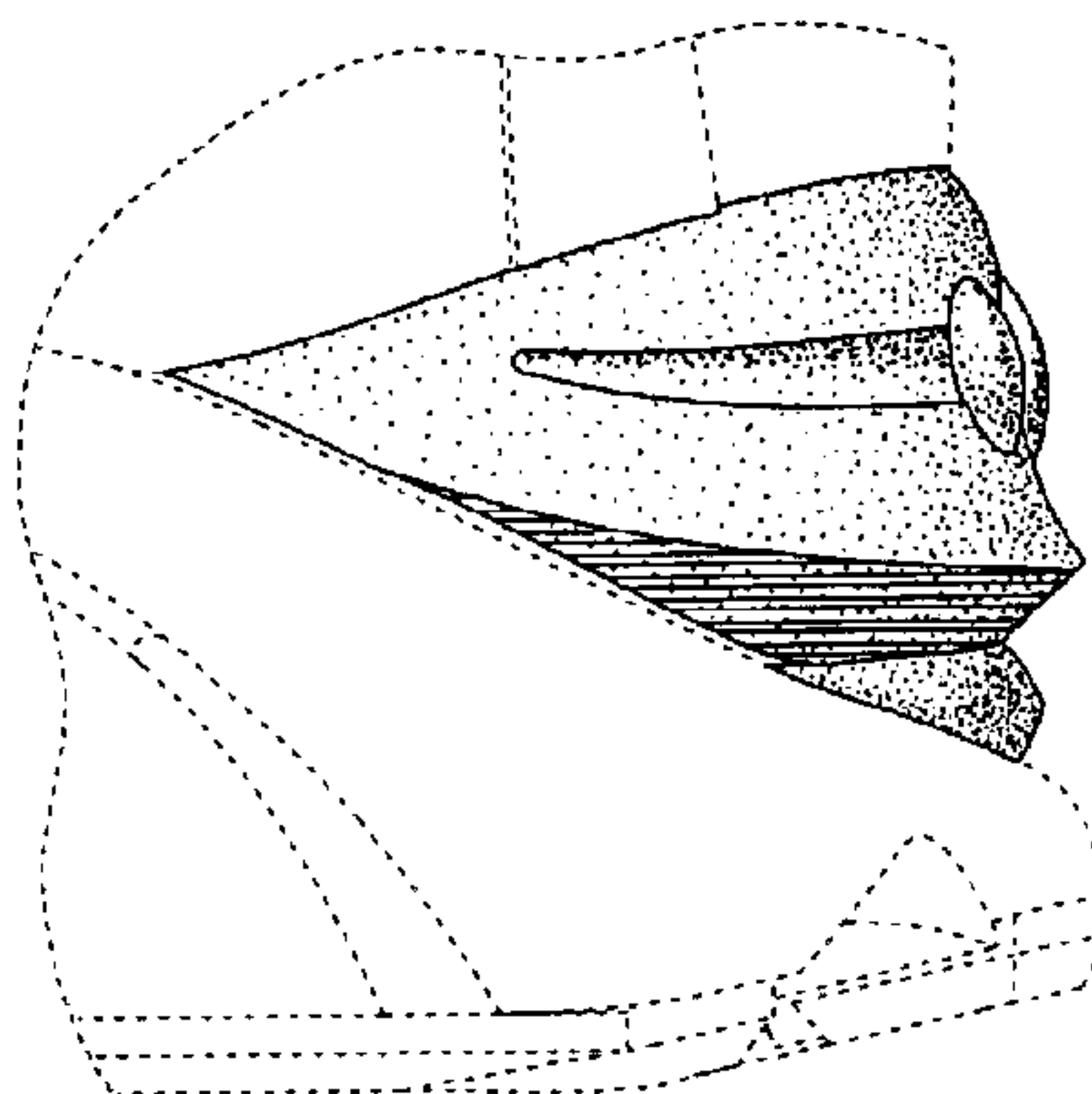
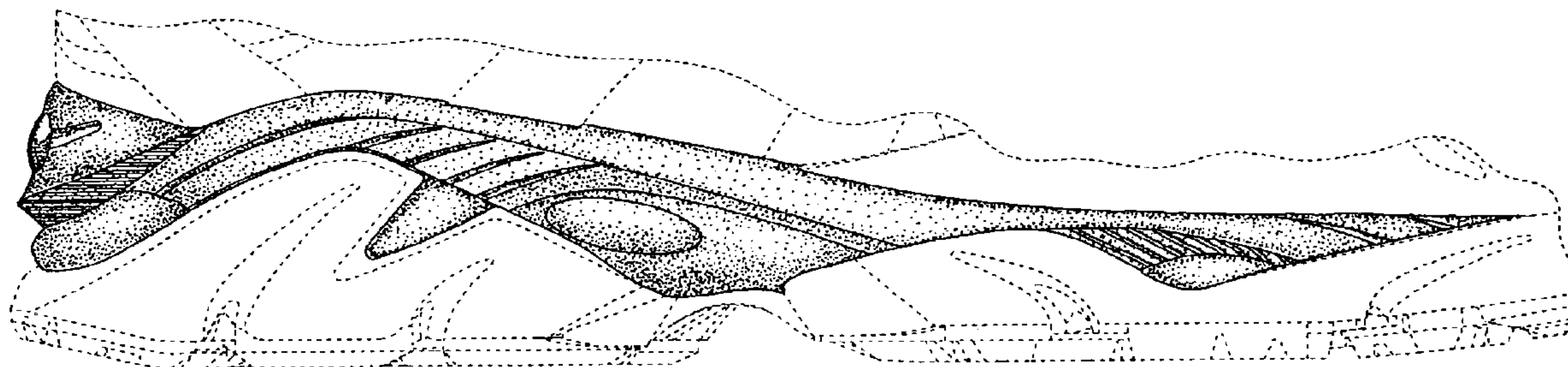

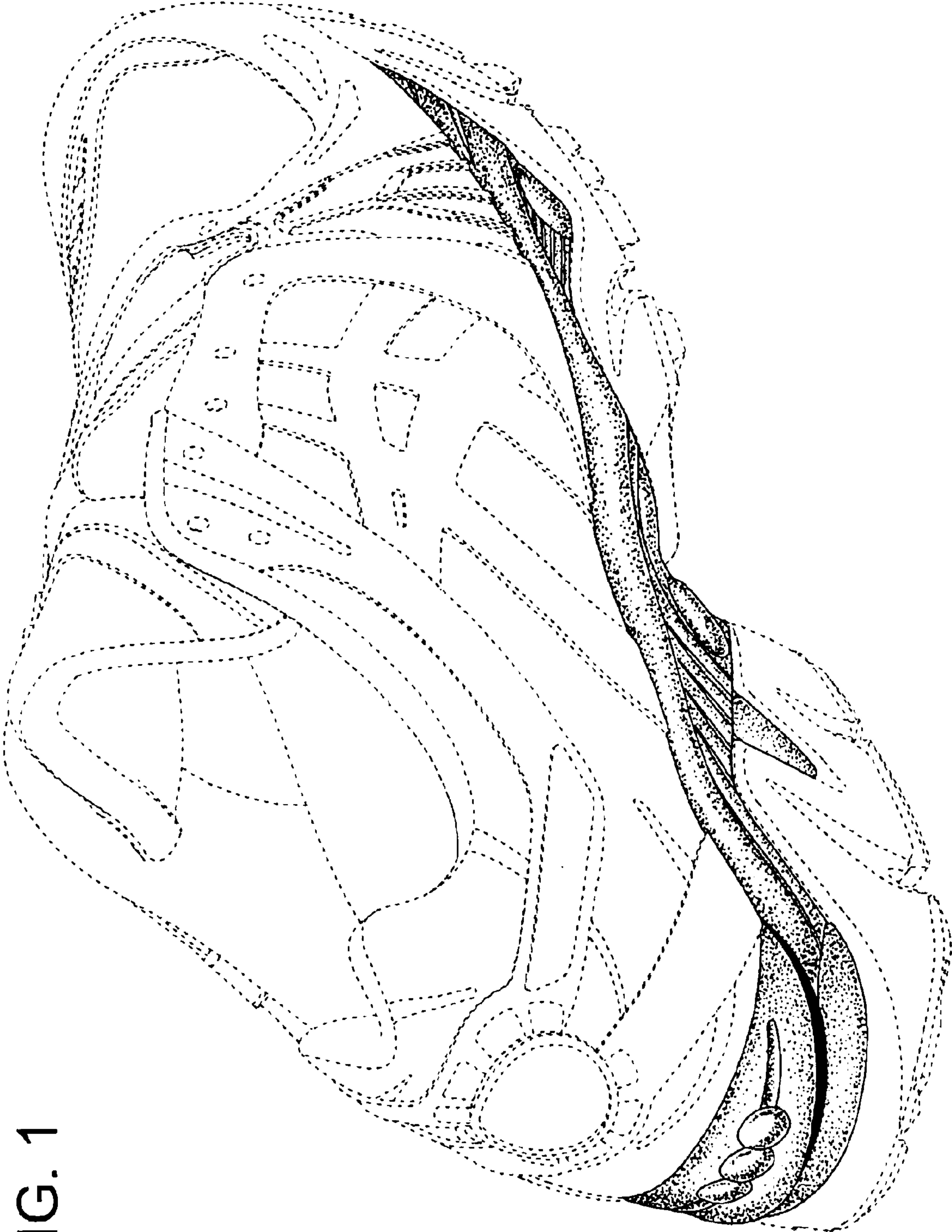

FIG. 1

FIG. 2

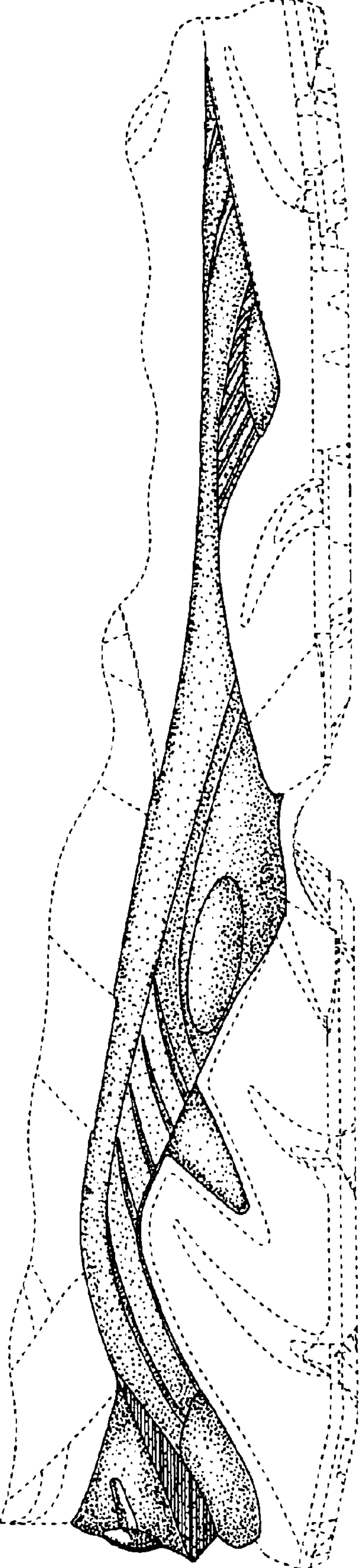

FIG. 3

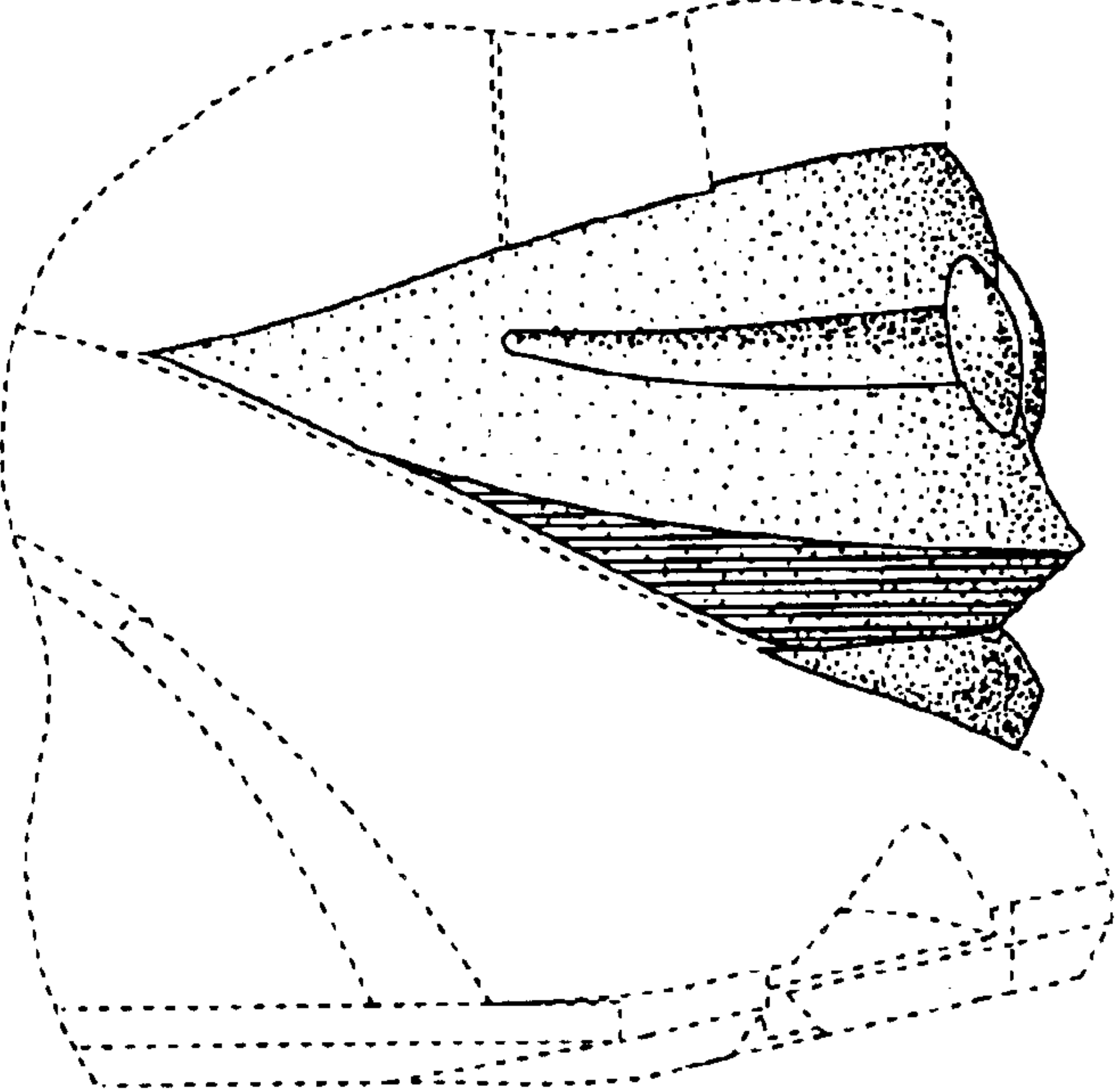

FIG. 5

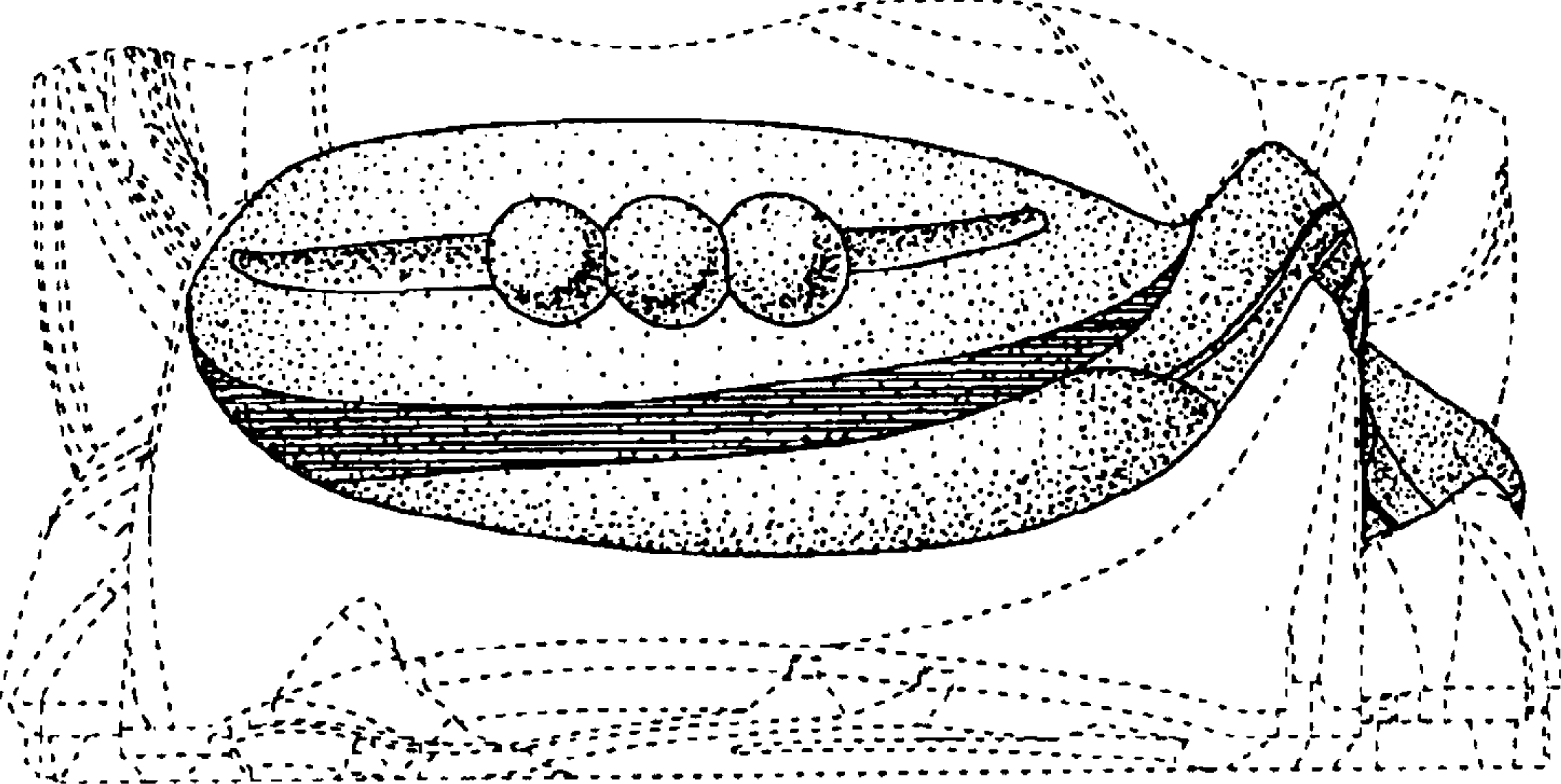

FIG. 4

