



US00D501707S

(12) **United States Design Patent**
Nakano

(10) **Patent No.:** **US D501,707 S**

(45) **Date of Patent:** **** Feb. 15, 2005**

(54) **FOOTWEAR SOLE**
(75) **Inventor:** **Kiyotaka Nakano, Rockford, MI (US)**

(73) **Assignee:** **Wolverine World Wide, Inc.,
Rockford, MI (US)**

(**) **Term:** **14 Years**

(21) **Appl. No.:** **29/205,909**

(22) **Filed:** **May 21, 2004**

(51) **LOC (7) Cl.** **02-04**

(52) **U.S. Cl.** **D2/959; D2/953**

(58) **Field of Search** D2/947, 950-957,
D2/959, 960; 36/3 B, 22 R, 25 R, 30 R,
32 A, 32 R, 35 R, 59 R, 59 C, 67 A, 67 B,
7.6, 7.7, 24.5, 114, 37

(56) **References Cited**

U.S. PATENT DOCUMENTS

4,641,438 A	*	2/1987	Laird et al.	36/59 C
D323,739 S	*	2/1992	Kaiser	D2/959
D331,487 S	*	12/1992	Arai	D2/959
D356,663 S	*	3/1995	Ueda	D2/902
5,581,913 A	*	12/1996	Kataoka et al.	36/134
D381,494 S	*	7/1997	Anderson	D2/959
5,752,332 A	*	5/1998	Kataoka et al.	36/134
D400,346 S	*	11/1998	Singer	D2/959
D414,319 S	*	9/1999	Werman	D2/959

D430,388 S	*	9/2000	Dittrich et al.	D2/959
D433,558 S	*	11/2000	Matis et al.	D2/959
D473,698 S	*	4/2003	St-Louis	D2/957

* cited by examiner

Primary Examiner—Celia A. Murphy

(74) *Attorney, Agent, or Firm*—Warner Norcross & Judd
LLP

(57) **CLAIM**

The ornamental design for footwear sole, as shown and described.

DESCRIPTION

FIG. 1 is a perspective view of the footwear sole embodying the new design;

FIG. 2 is a bottom plan view thereof;

FIG. 3 is a right side elevational view thereof;

FIG. 4 is a left side elevational view thereof;

FIG. 5 is a front elevational view thereof; and,

FIG. 6 is a rear elevational view thereof.

FIGS. 1-6 show portions an upper in broken lines. The upper is shown for environmental purposes and does not form any part of the claimed design.

The broken line immediately adjacent to the solid line features throughout the views represent the boundary of the design. The broken lines form no part of the claim.

1 Claim, 4 Drawing Sheets

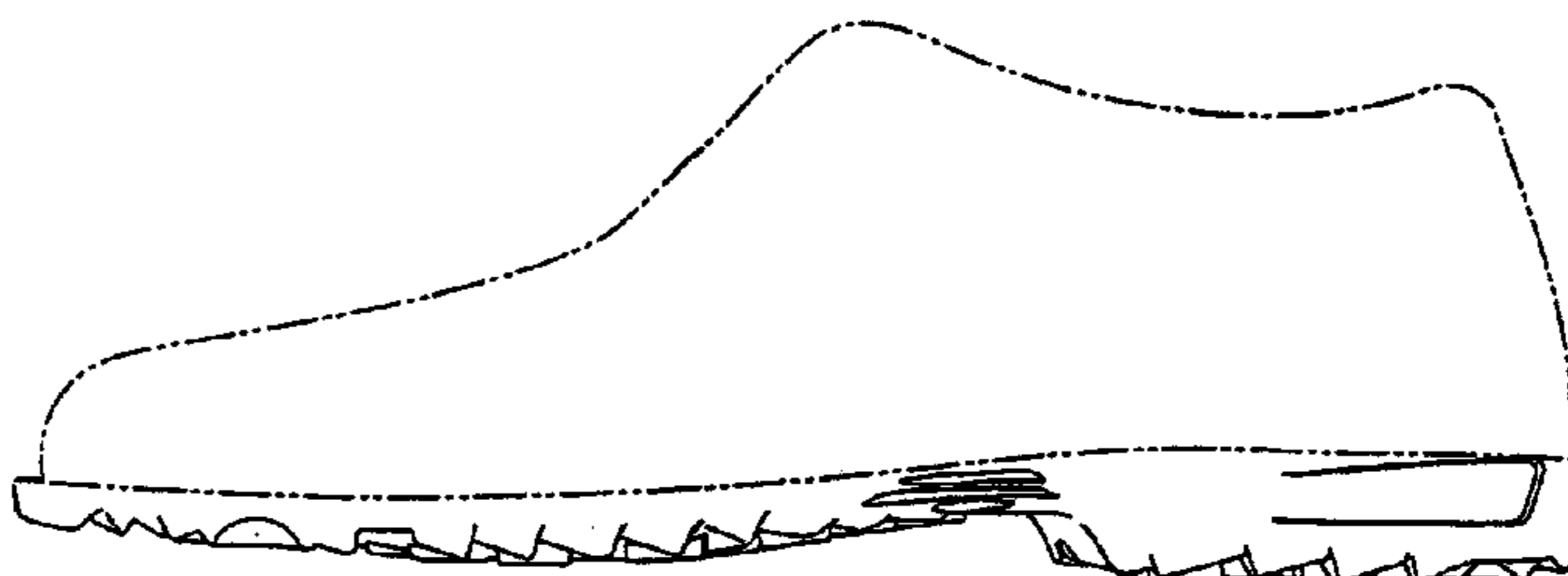
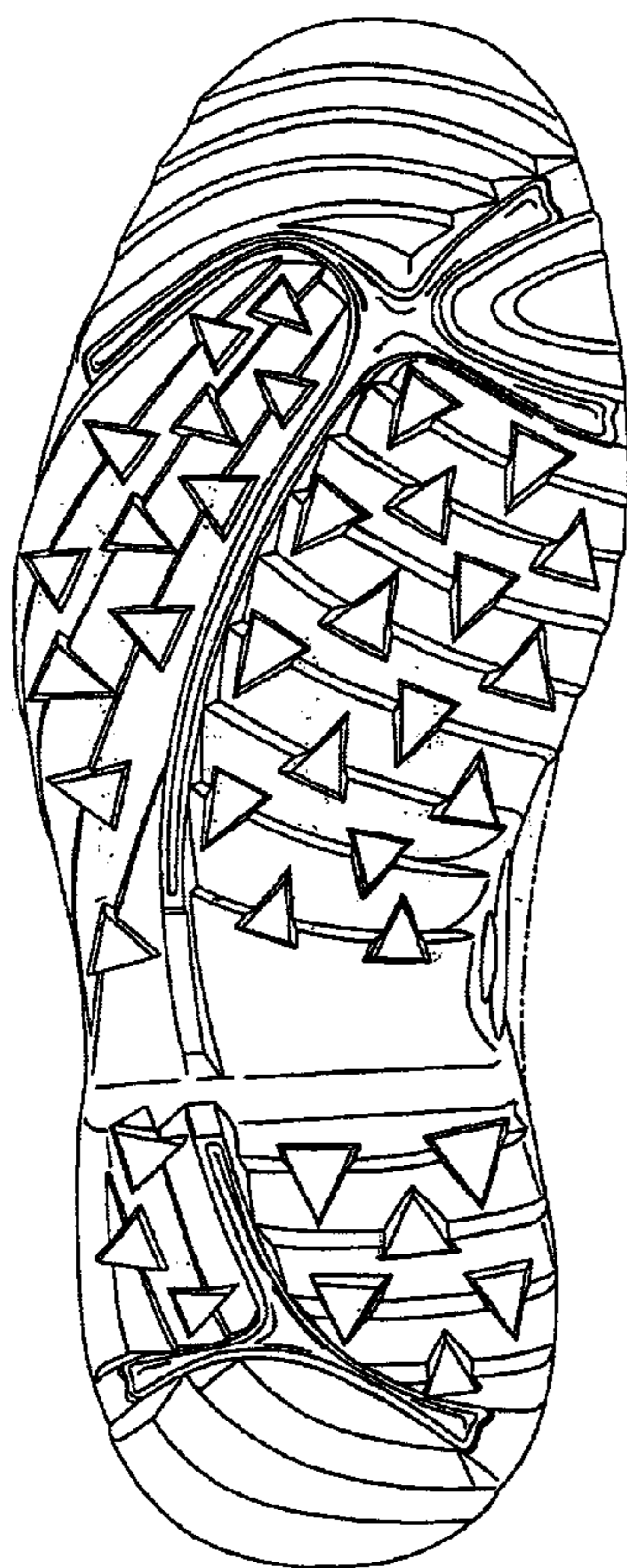

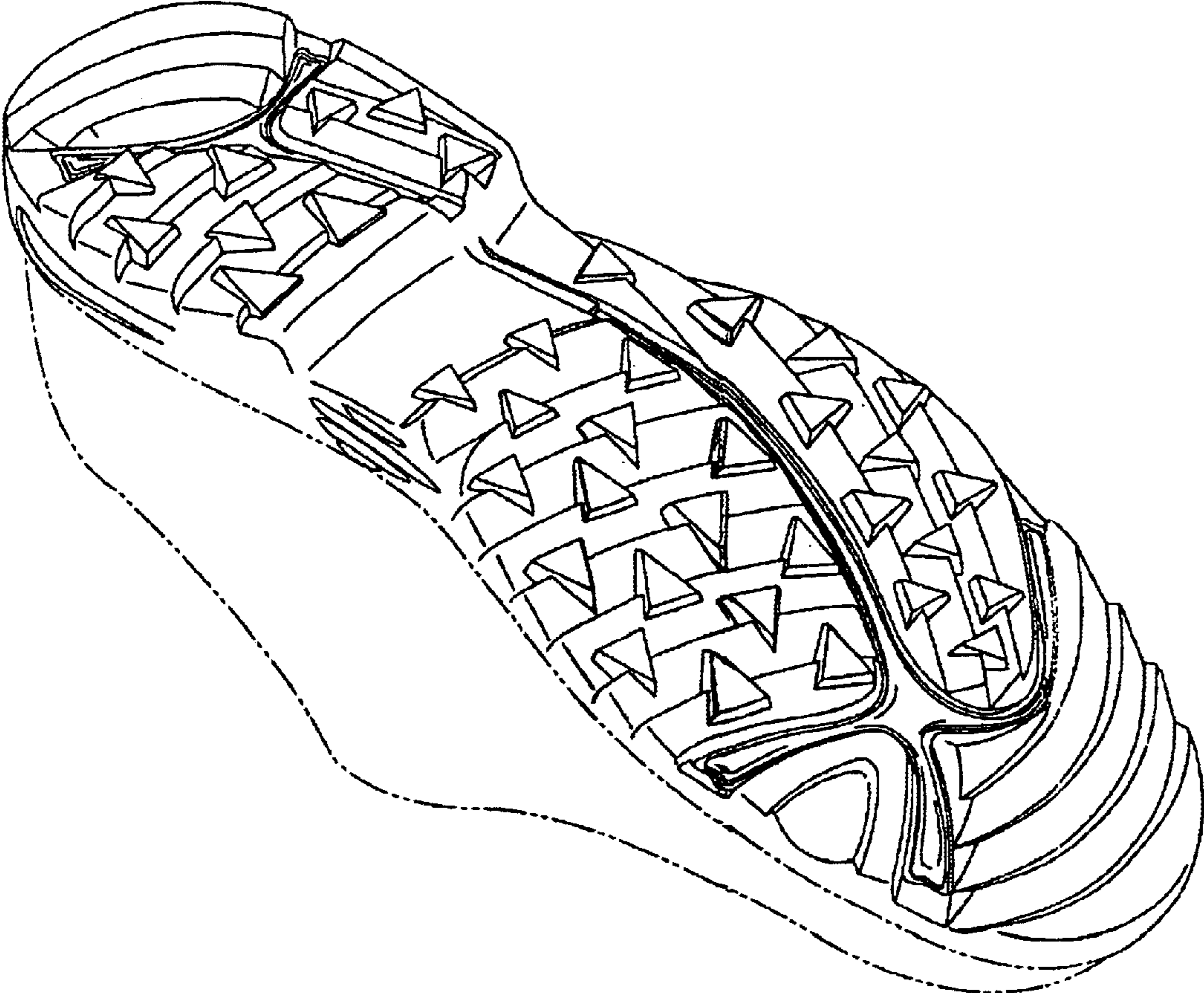

Fig. 1

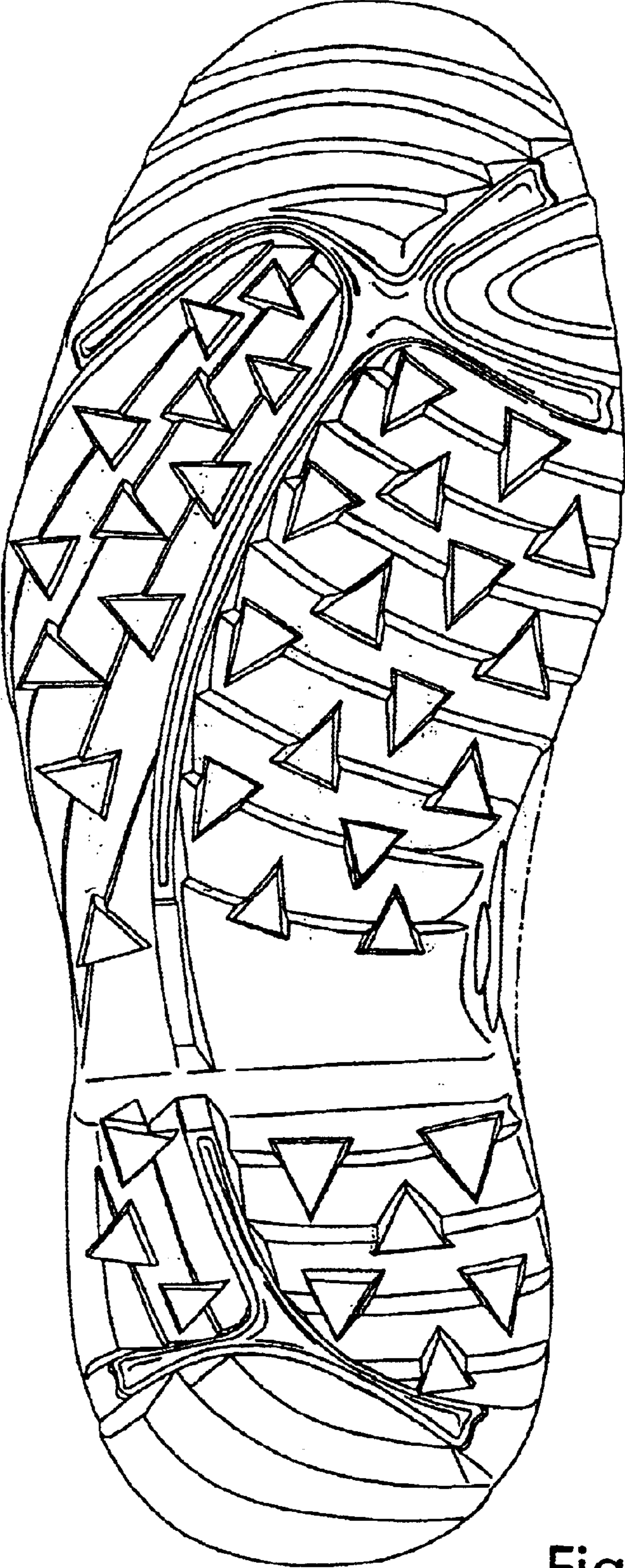

Fig. 2



Fig. 3

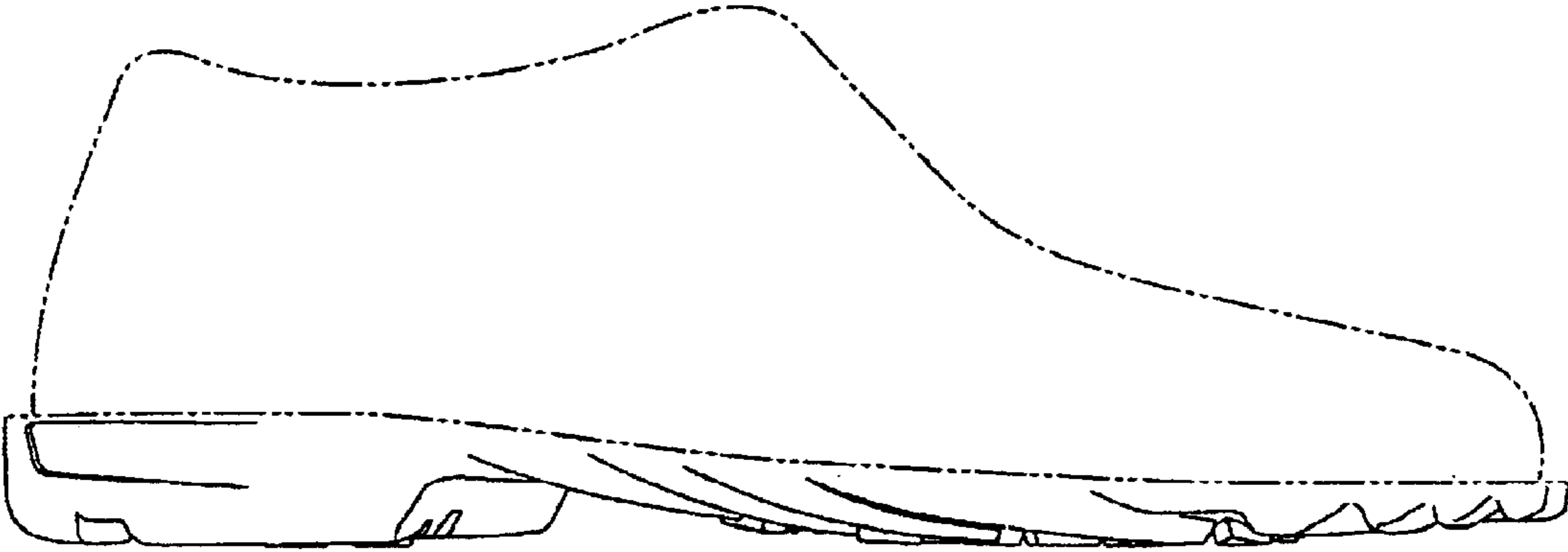

Fig. 4

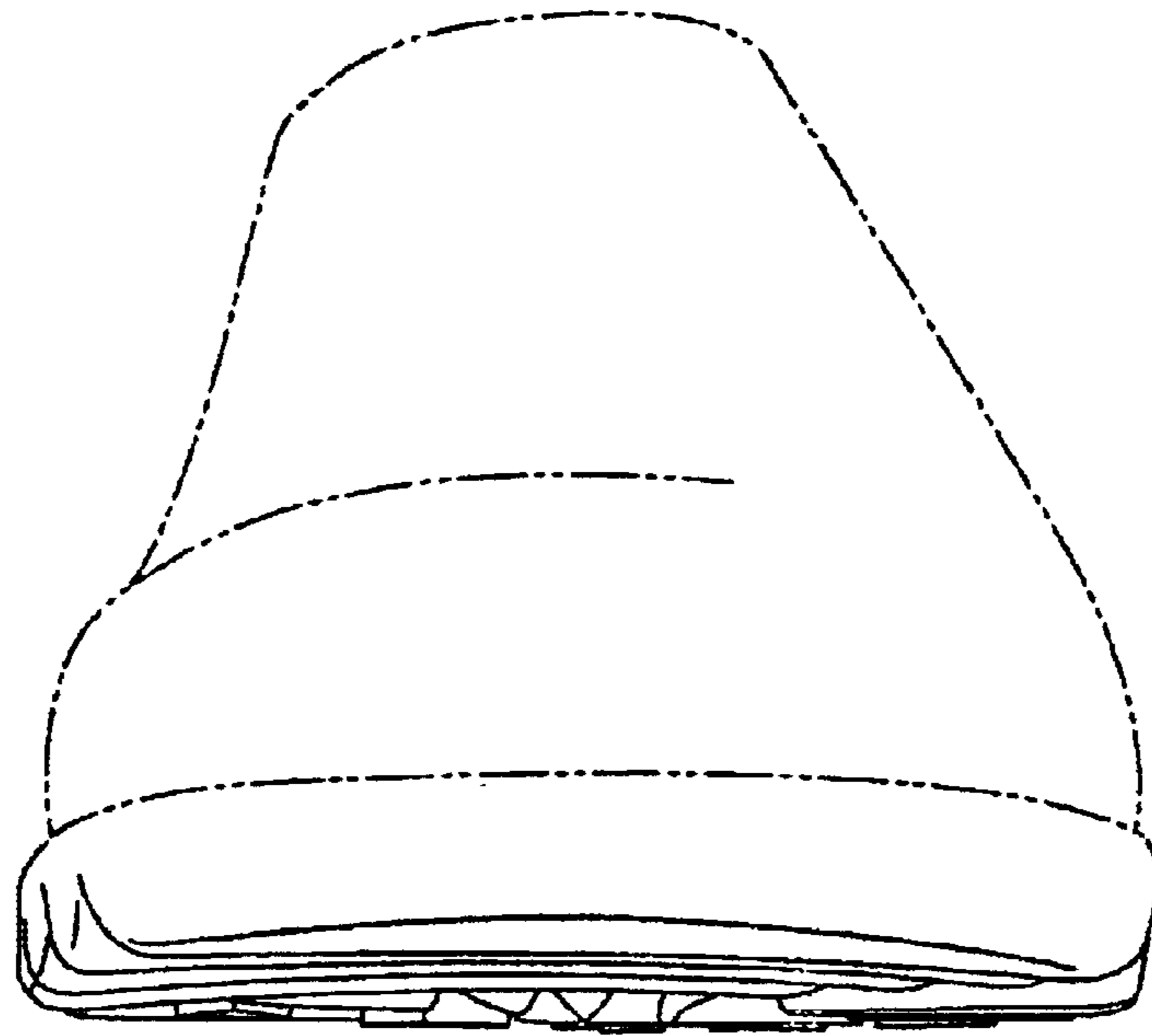

Fig. 5

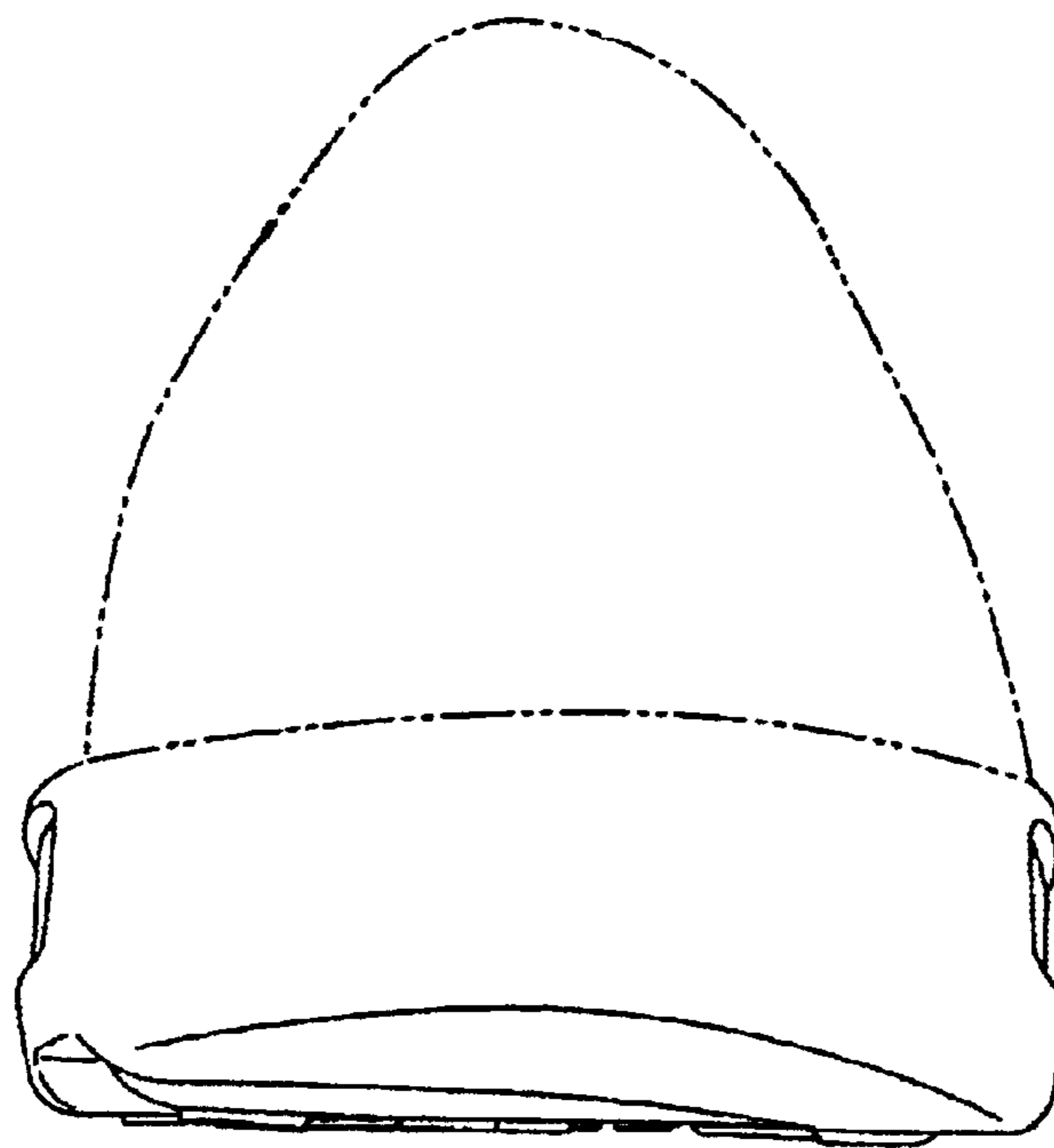

Fig. 6