

US00D501706S

(12) **United States Design Patent**  
**McClaskie**

(10) **Patent No.:** **US D501,706 S**

(45) **Date of Patent:** **\*\* Feb. 15, 2005**

(54) **OUTSOLE**

(75) **Inventor:** **Thomas E. McClaskie, Bethlehem, PA (US)**

(73) **Assignee:** **Columbia Insurance Company, Omaha, NE (US)**

(\*\*) **Term:** **14 Years**

(21) **Appl. No.:** **29/175,252**

(22) **Filed:** **Jan. 31, 2003**

(51) **LOC (7) Cl.** ..... **02-04**

(52) **U.S. Cl.** ..... **D2/954; D2/951; D2/956**

(58) **Field of Search** ..... **D2/946-949, 951-960;**  
**36/3 B, 22 R, 25 R, 30 R, 32 A, 32 R,**  
**59 R, 67 A, 67 B**

(56) **References Cited**

**U.S. PATENT DOCUMENTS**

- 1,587,377 A \* 6/1926 Grosjean
- 1,650,466 A \* 11/1927 Righter
- D114,511 S \* 4/1939 Renaldo
- D175,312 S \* 8/1955 Malling ..... D2/947
- D262,159 S \* 12/1981 Bartneck ..... D2/951
- D388,593 S \* 1/1998 Ferro ..... D2/947
- D390,344 S \* 2/1998 Elliott ..... D2/947
- D398,440 S \* 9/1998 Rowland ..... D2/951
- D426,947 S \* 6/2000 Pollastrelli ..... D2/956

- D447,853 S \* 9/2001 Merceron ..... D2/956
- D449,157 S \* 10/2001 McClaskie ..... D2/960
- D449,429 S \* 10/2001 McClaskie ..... D2/960

\* cited by examiner

*Primary Examiner*—Celia Murphy

(74) *Attorney, Agent, or Firm*—St. Onge Steward Johnston & Reens LLC

(57) **CLAIM**

I claim the ornamental design for outsole, as shown and described in the drawings.

**DESCRIPTION**

FIG. 1 is a bottom view of an outsole in accordance with the new design;

FIG. 2 is a left side view of the outsole in accordance with the embodiment of the new design shown in FIG. 1;

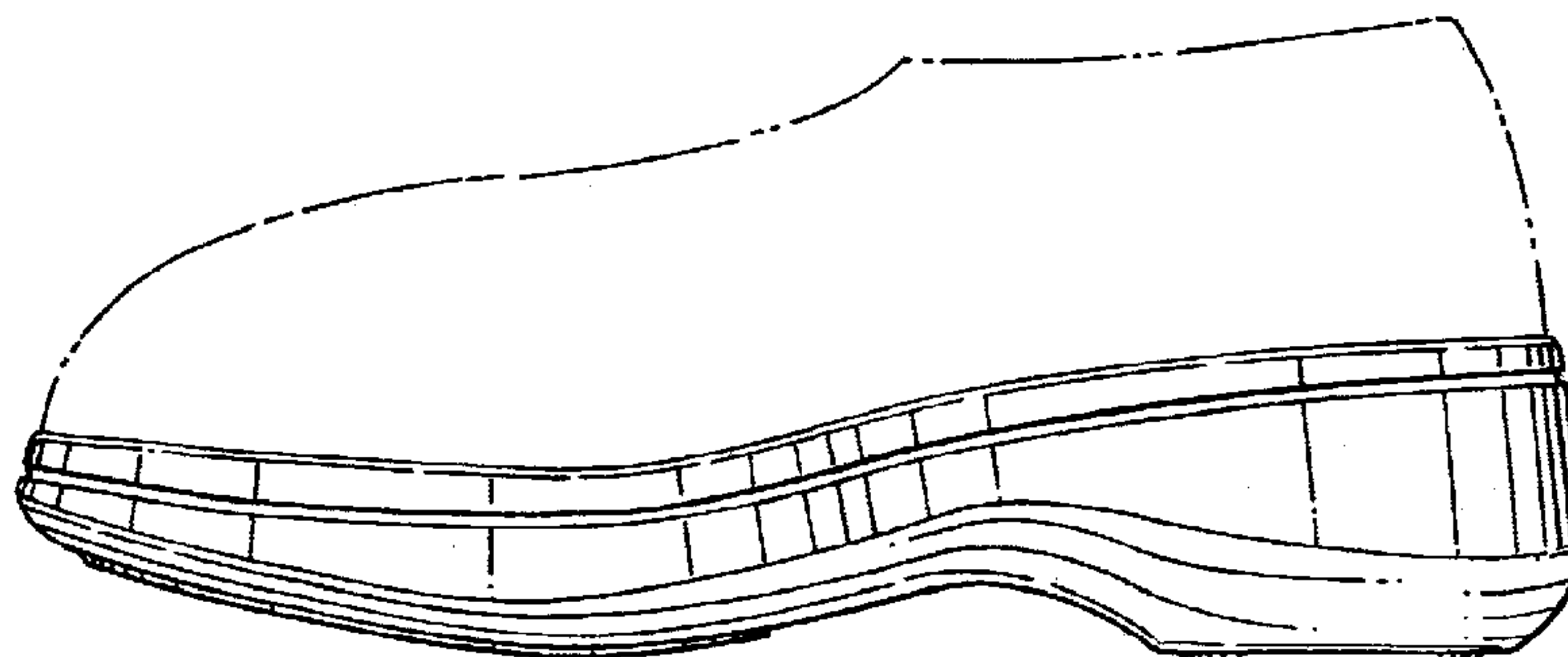
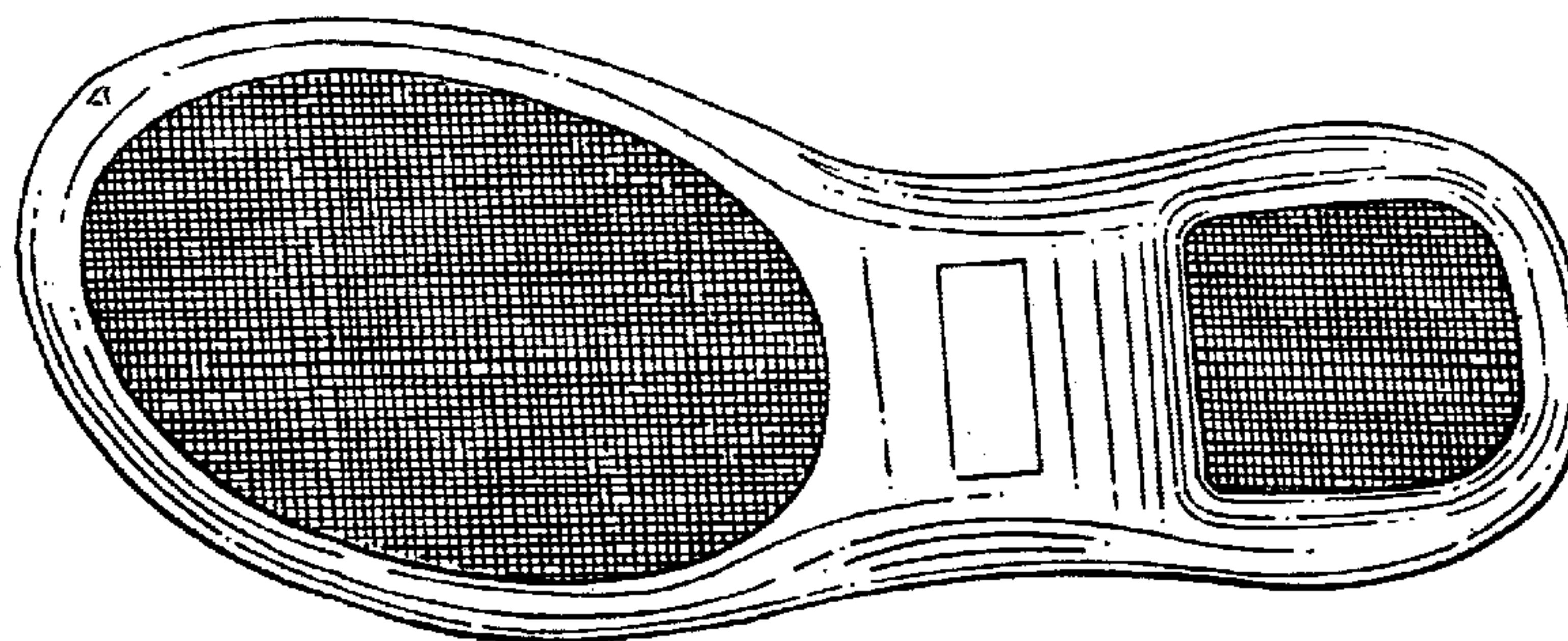
FIG. 3 is a right side view of the outsole in accordance with the embodiment of the new design shown in FIG. 1;

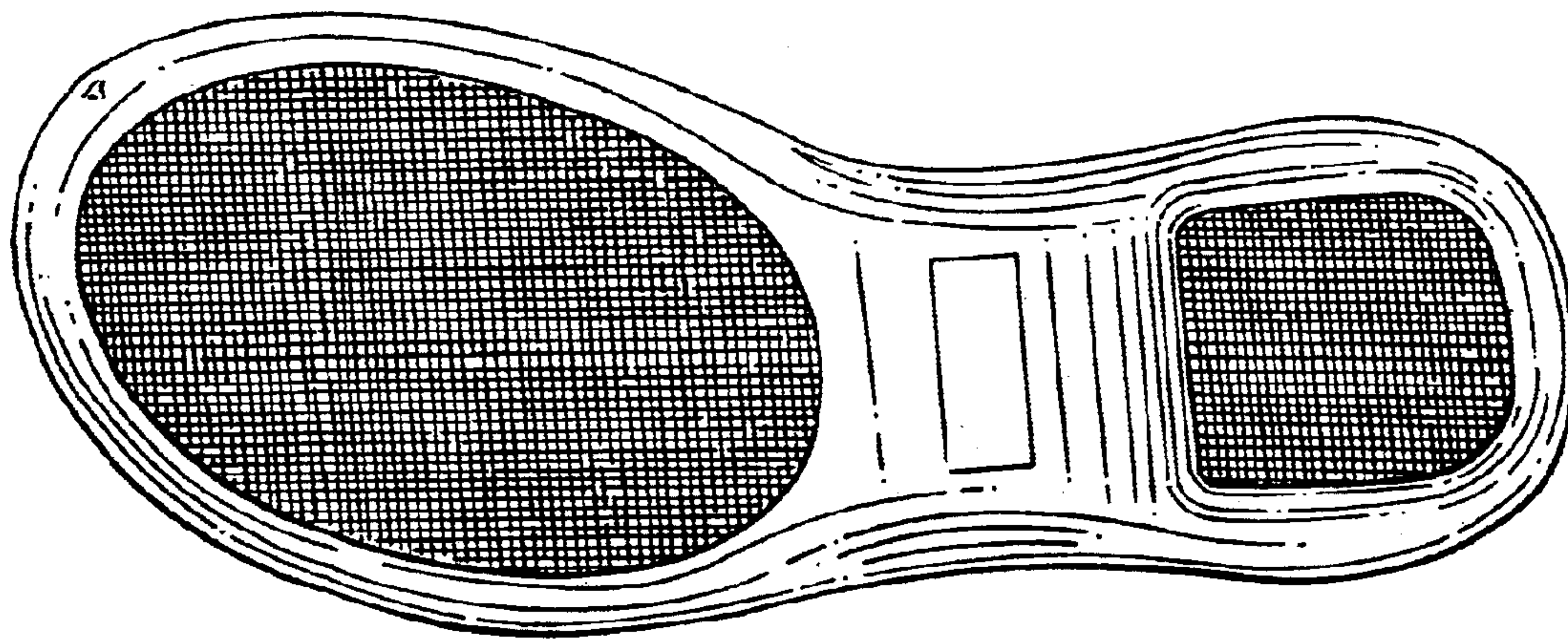
FIG. 4 is a front view of the outsole in accordance with the embodiment of the new design shown in FIG. 1; and,

FIG. 5 is a back view of the outsole in accordance with the embodiment of the new design shown in FIG. 1.

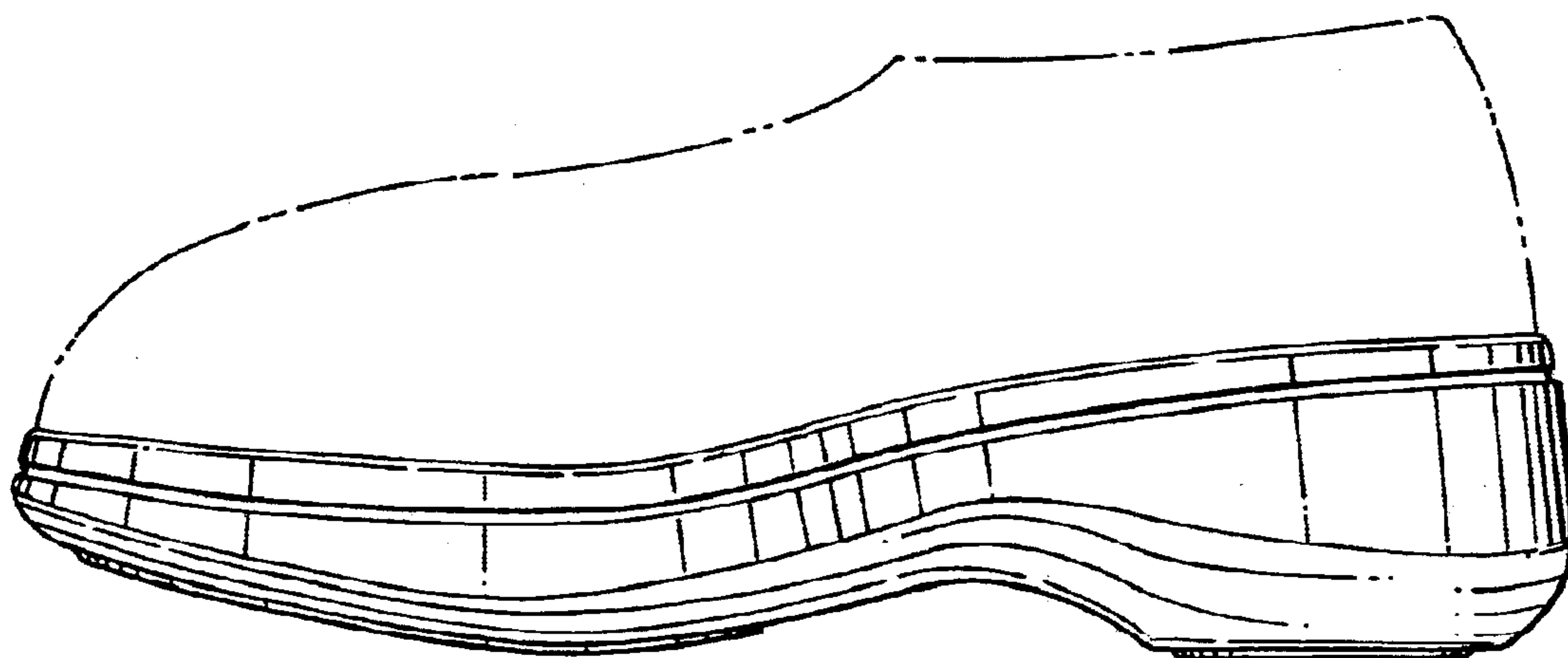
The broken lines showing a shoe upper in FIGS. 2 through 5 illustrate the environment in which the design resides, and form no part of the claim.

**1 Claim, 2 Drawing Sheets**

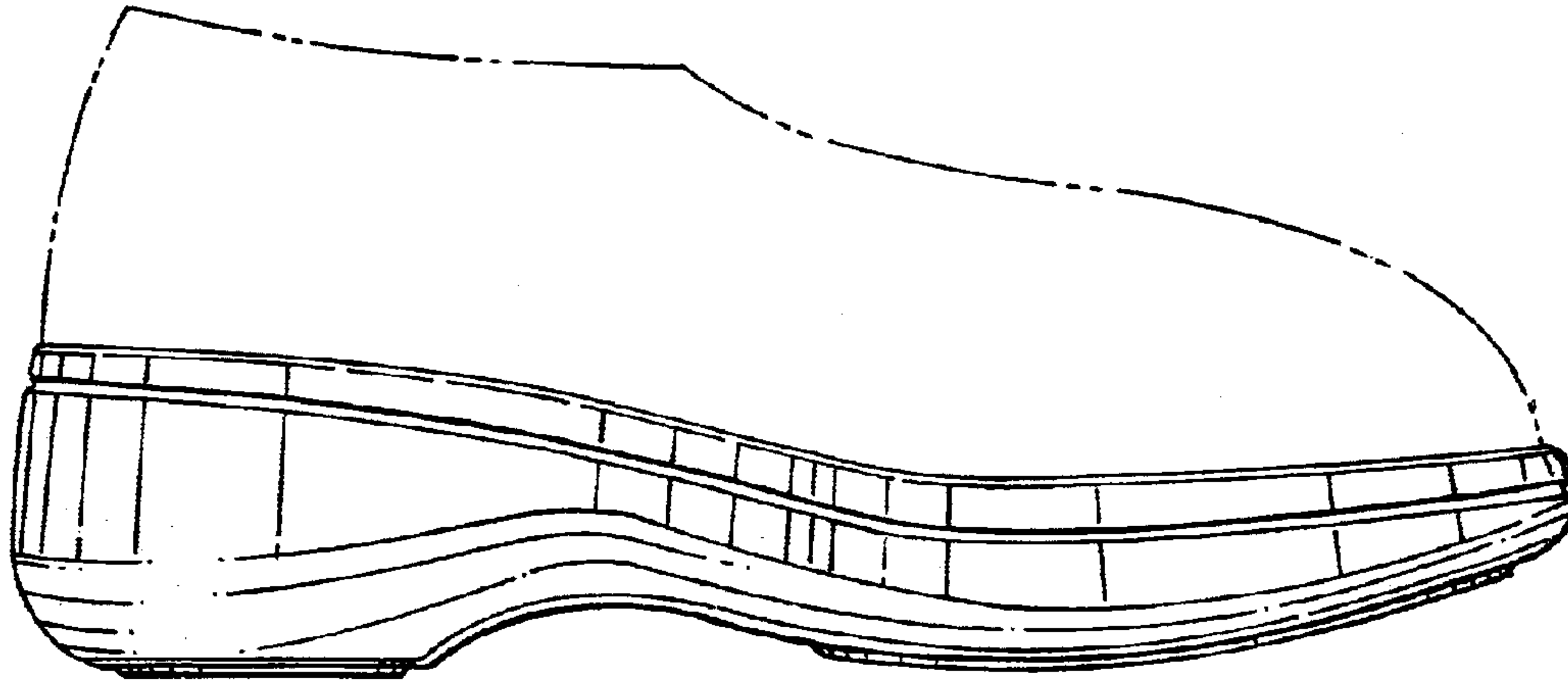




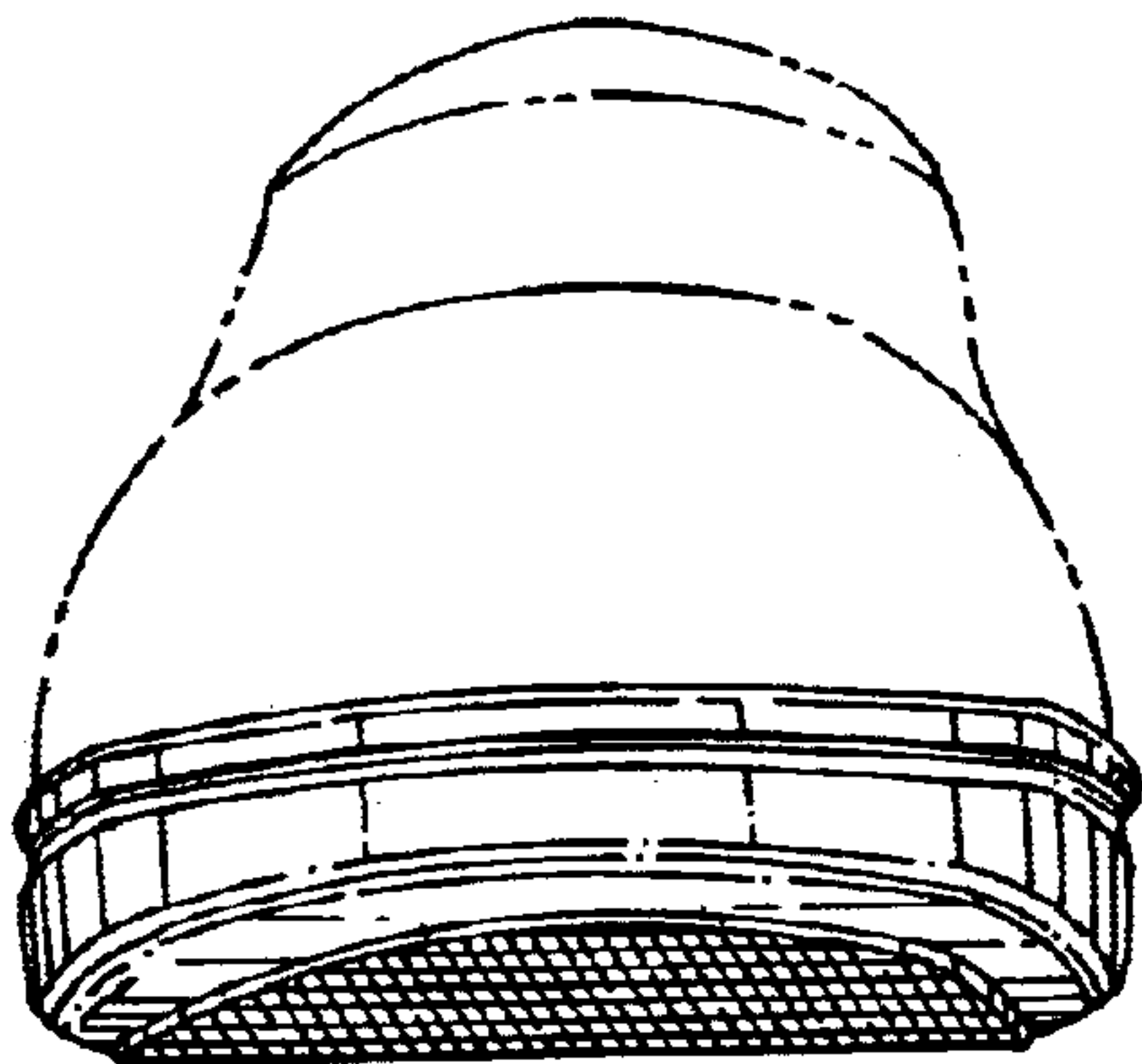
*FIG. 1*



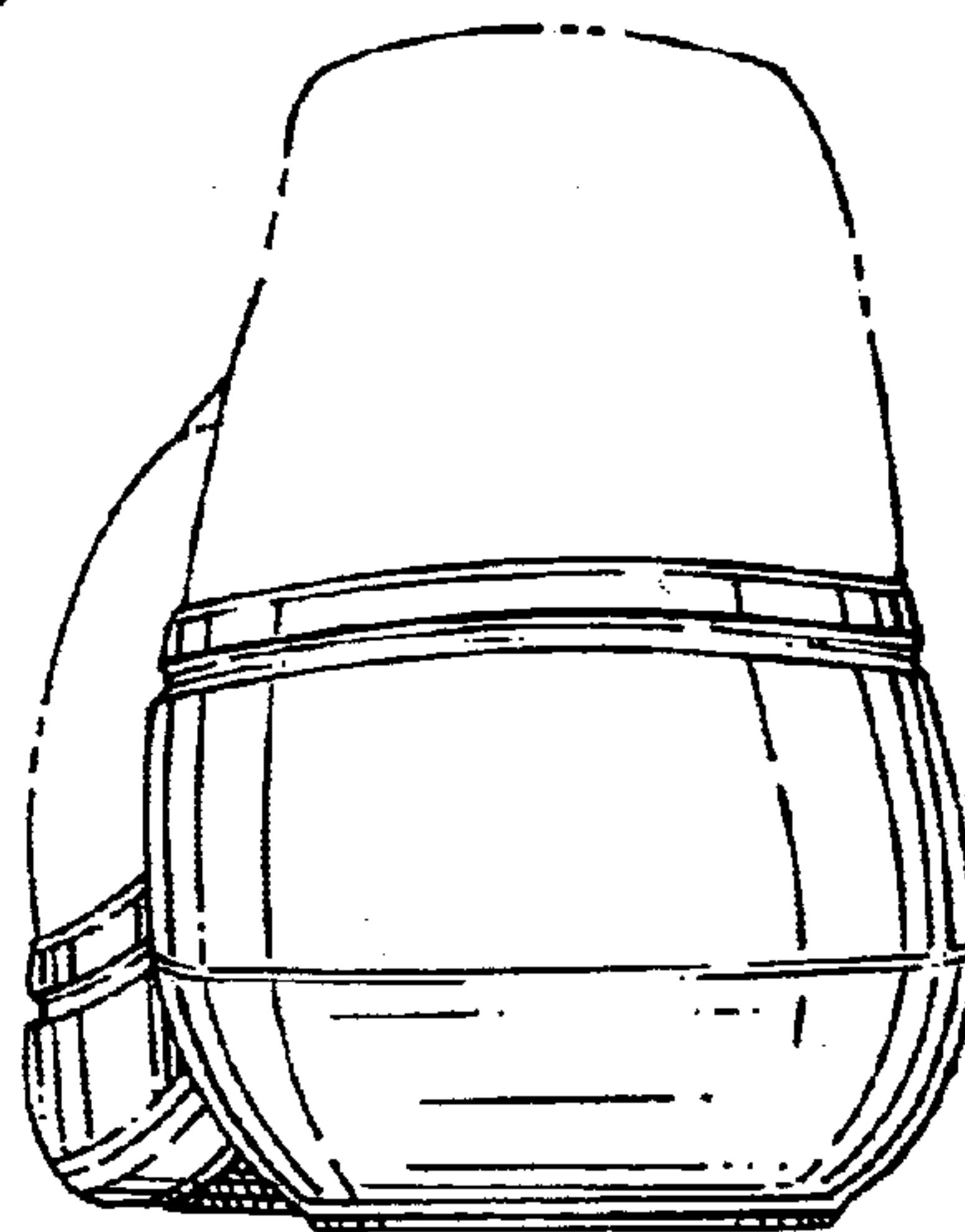
*FIG. 2*



*FIG. 3*



*FIG. 4*



*FIG. 5*