

US00D501678S

(12) **United States Design Patent**  
**Oberhardt**

(10) **Patent No.: US D501,678 S**

(45) **Date of Patent: \*\* Feb. 8, 2005**

(54) **ASSAY CARD FOR AN ASSAY CHAMBER**

(75) **Inventor: Bruce Oberhardt, Raleigh, NC (US)**

(73) **Assignee: Cardiovascular Diagnostics, Inc.,  
Durham, NC (US)**

(\*\*) **Term: 14 Years**

(21) **Appl. No.: 29/167,714**

(22) **Filed: Sep. 20, 2002**

**Related U.S. Application Data**

(62) Division of application No. 10/091,296, filed on Mar. 6, 2002, now abandoned, which is a continuation of application No. 09/482,036, filed on Jan. 13, 2000, now abandoned, which is a continuation of application No. 08/819,341, filed on Mar. 18, 1997, now Pat. No. 6,197,494, which is a continuation of application No. 08/247,411, filed on May 23, 1994, now Pat. No. 5,658,723, which is a continuation of application No. 07/865,634, filed on Apr. 9, 1992, now abandoned, which is a continuation of application No. 07/350,851, filed on May 12, 1989, now abandoned, which is a continuation of application No. 07/033,817, filed on Apr. 3, 1987, now Pat. No. 4,849,340.

(51) **LOC (7) Cl. .... 24-02**

(52) **U.S. Cl. .... D24/225**

(58) **Field of Search .... 422/73, 58, 100,  
422/82.05, 102, 56, 947, 57, 70; 73/863.71;  
D24/225, 226, 216, 224**

(56) **References Cited**

**U.S. PATENT DOCUMENTS**

4,549,952 A \* 10/1985 Columbus ..... 422/100

4,849,340 A \* 7/1989 Oberhardt ..... 422/947  
5,006,474 A \* 4/1991 Horstman et al. .... 422/56  
5,144,139 A \* 9/1992 Hillman et al. .... 422/947  
5,147,606 A \* 9/1992 Charlton et al. .... 422/56  
5,164,598 A \* 11/1992 Hillman et al. .... 422/947  
5,238,652 A \* 8/1993 Sun et al. .... 422/61  
5,290,705 A \* 3/1994 Davis ..... 422/102  
5,427,946 A \* 6/1995 Kricka et al. .... 422/58  
5,484,572 A \* 1/1996 Katakura et al. .... D24/225  
5,658,723 A \* 8/1997 Oberhardt ..... 422/102  
5,677,133 A \* 10/1997 Oberhardt ..... 422/61  
5,975,153 A \* 11/1999 Hill et al. .... 73/863.71  
6,165,795 A \* 12/2000 Mize et al. .... 422/82.05  
6,197,494 B1 \* 3/2001 Oberhardt ..... 422/56  
D456,910 S \* 5/2002 Clark et al. .... D24/225  
6,575,017 B1 \* 6/2003 Neel et al. .... 422/73

\* cited by examiner

*Primary Examiner*—Ian Simmons

(74) *Attorney, Agent, or Firm*—Oblon, Spivak, McClelland, Maier & Neustadt, P.C.

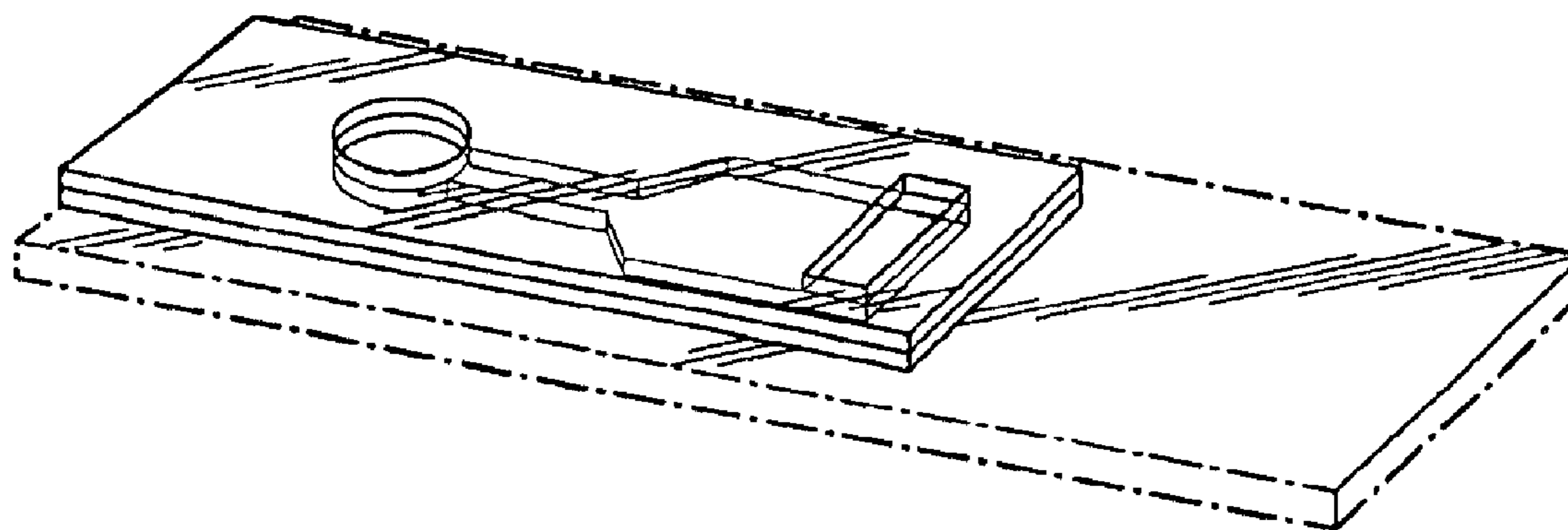
(57) **CLAIM**

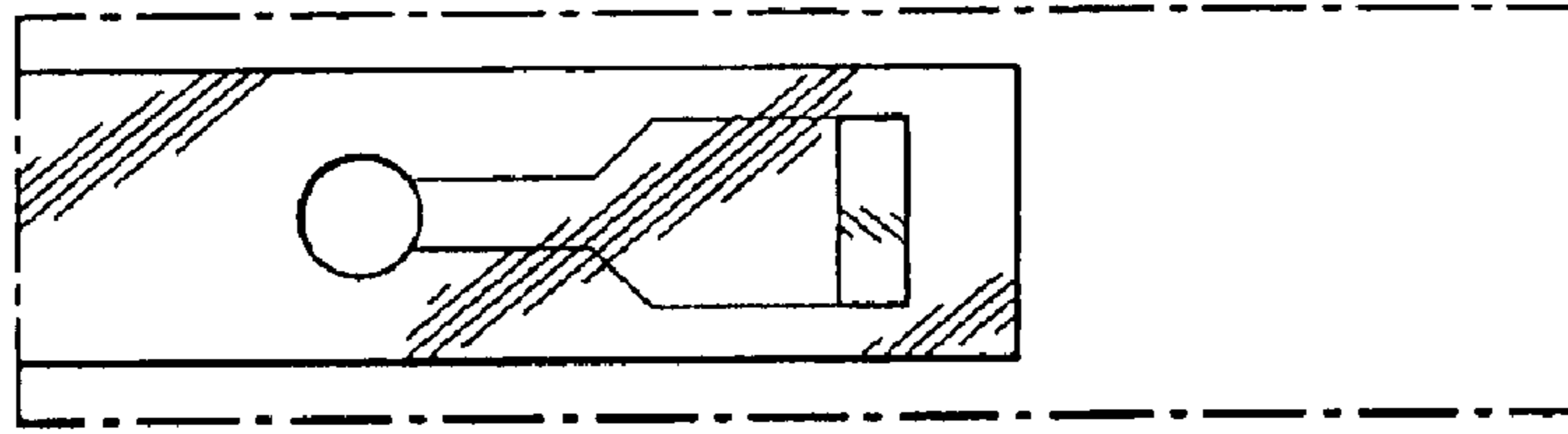
The ornamental design for an assay card for an assay chamber, as shown and described.

**DESCRIPTION**

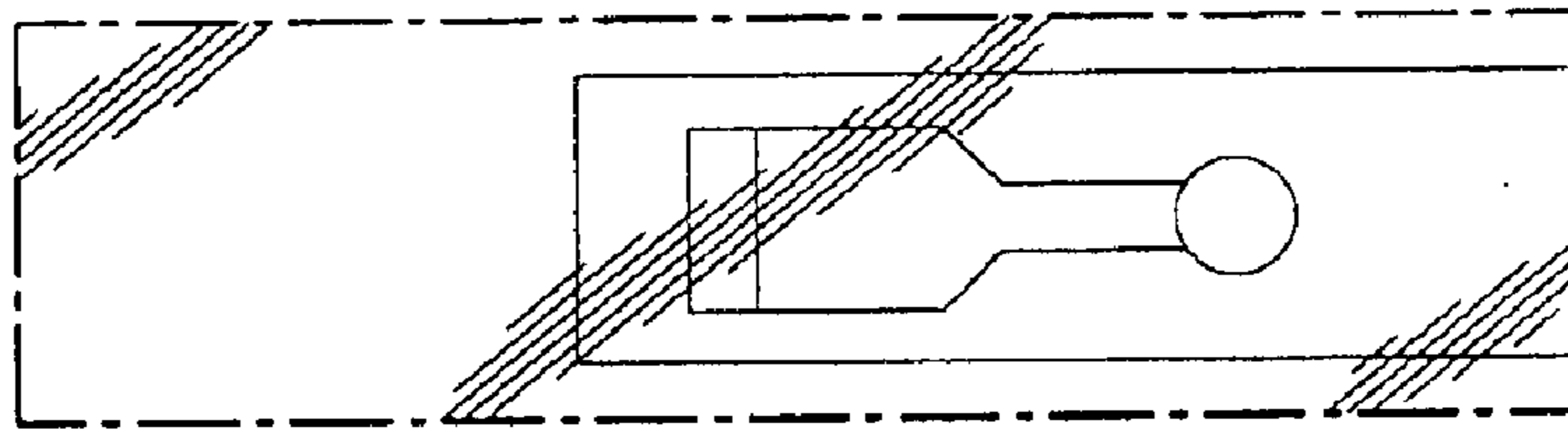
FIG. 1 is a top plan view of an assay card for an assay chamber, showing my design;  
FIG. 2 is a bottom plan view thereof; and,  
FIG. 3 is a top, front and right side perspective view thereof.  
The broken line showing in the figures is for illustrative purposes only and forms no part of the claimed design.

**1 Claim, 1 Drawing Sheet**

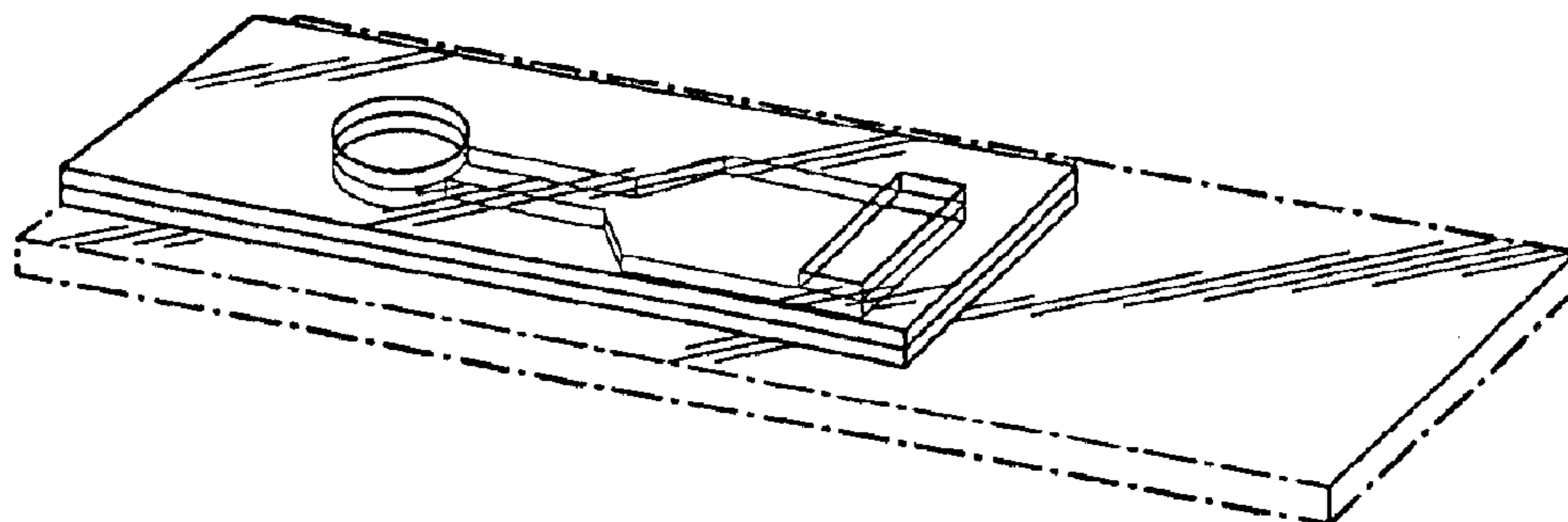




*FIG. 1*



*FIG. 2*



*FIG. 3*