



US00D501666S

(12) **United States Design Patent**
Chan

(10) **Patent No.:** **US D501,666 S**
(45) **Date of Patent:** **** Feb. 8, 2005**

(54) **CALCULATOR**
(75) **Inventor:** **Sik-Leung Chan**, New Territories (CN)
(73) **Assignee:** **C. C. & L Company Limited**, Tsuen Wan (CN)
(**) **Term:** **14 Years**

D312,833 S * 12/1990 Kobayashi D18/7
5,530,234 A * 6/1996 Loh et al. 235/61 R
D426,849 S * 6/2000 Lee D18/7
D436,985 S * 1/2001 Chan D18/7

* cited by examiner

Primary Examiner—Caron D. Veynar
(74) *Attorney, Agent, or Firm*—Alix, Yale, Ristas, LLP

(21) **Appl. No.:** **29/195,771**
(22) **Filed:** **Dec. 17, 2003**
(30) **Foreign Application Priority Data**

Jul. 4, 2003 (HK) 0311025

(51) **LOC (7) Cl.** **18-01**
(52) **U.S. Cl.** **D18/7**
(58) **Field of Search** D18/1, 2, 4.1–4.6,
D18/5–7, 10, 11; D14/341, 345, 346; 235/419–434,
61 R–60.22; 364/705.06, 705.07, 706–710;
220/5 A

(56) **References Cited**

U.S. PATENT DOCUMENTS

4,165,554 A * 8/1979 Faget D18/7
D259,722 S * 6/1981 Fuller et al. D18/7

(57) **CLAIM**

The ornamental design for a calculator, as shown and described.

DESCRIPTION

FIG. 1 is a front perspective view of a calculator showing my new design;
FIG. 2 is a front elevational view thereof;
FIG. 3 is a left side elevational view thereof;
FIG. 4 is a top plan view thereof;
FIG. 5 is a rear elevational view thereof;
FIG. 6 is a right side elevational view thereof;
FIG. 7 is a bottom plan view thereof; and,
FIG. 8 is a front perspective view thereof in an open position.

1 Claim, 4 Drawing Sheets

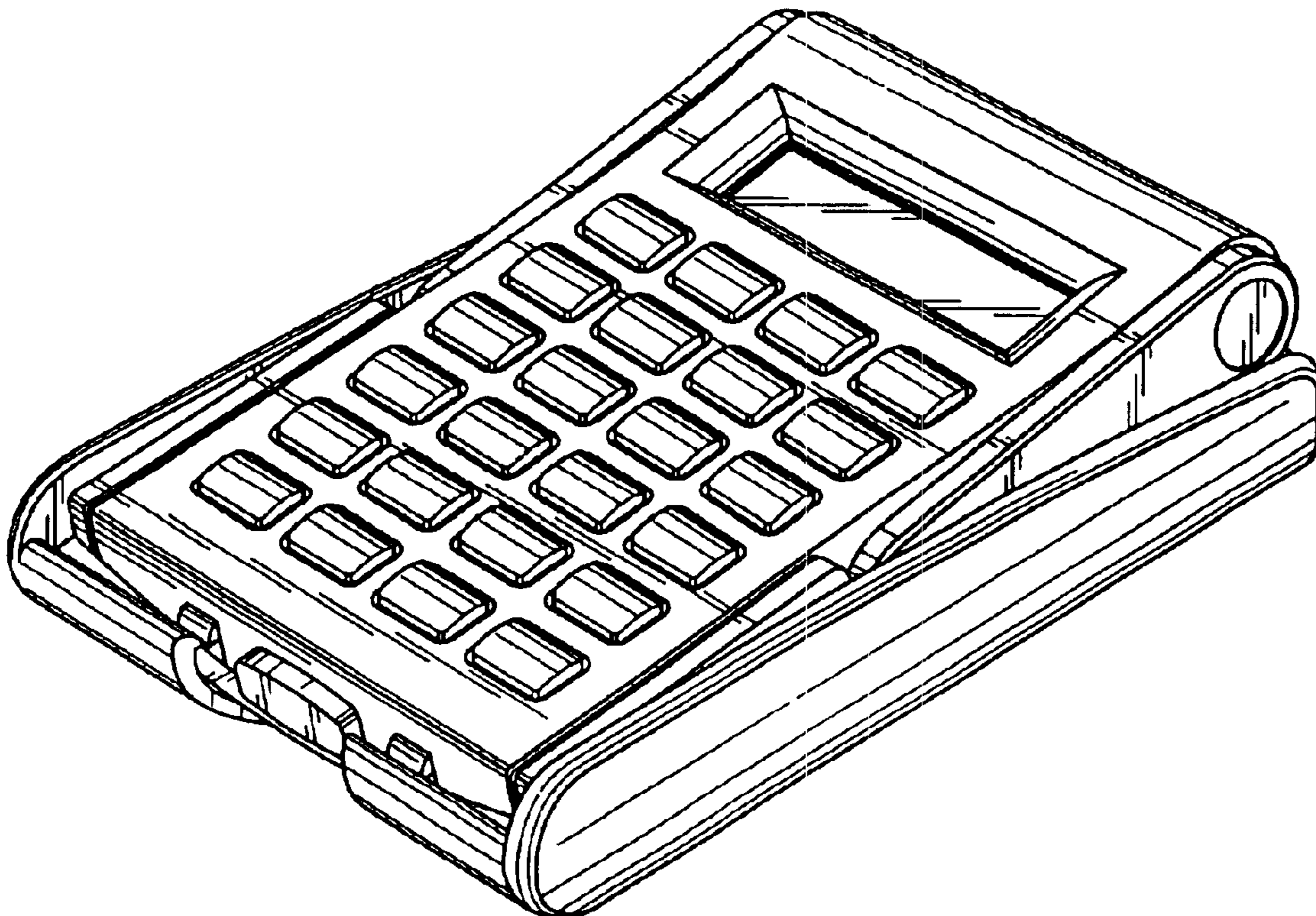

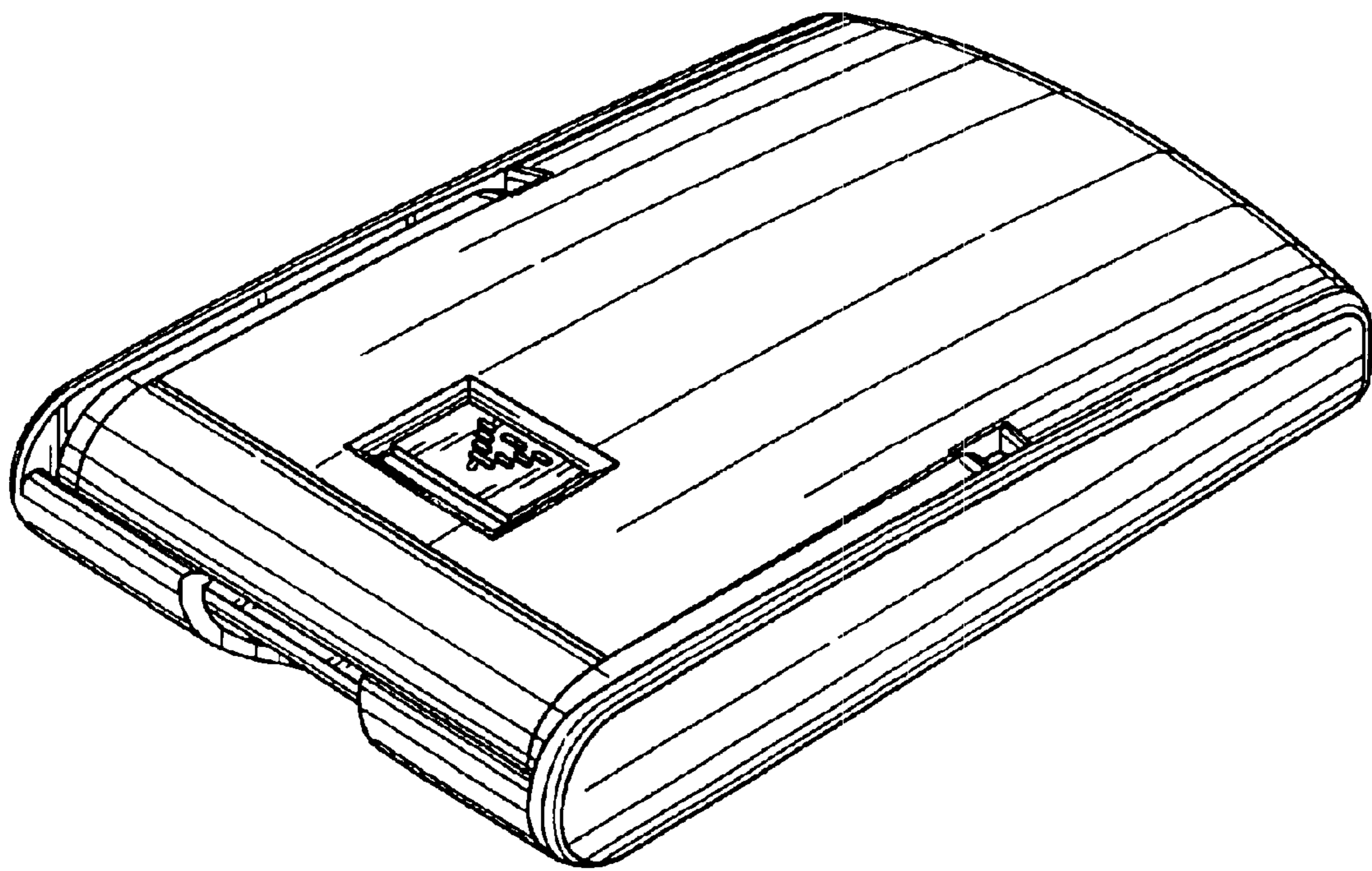

FIG. 1

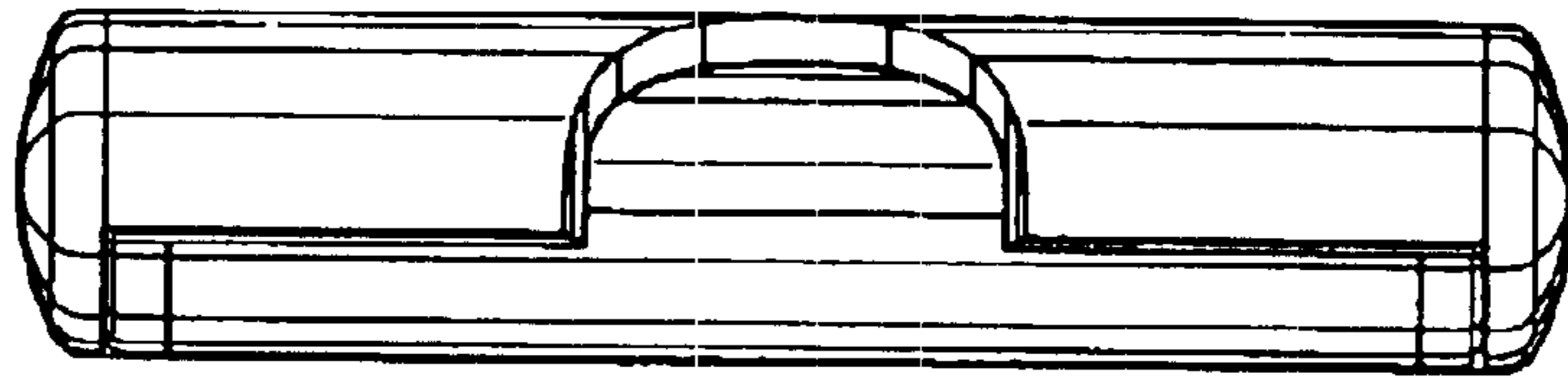

FIG. 4

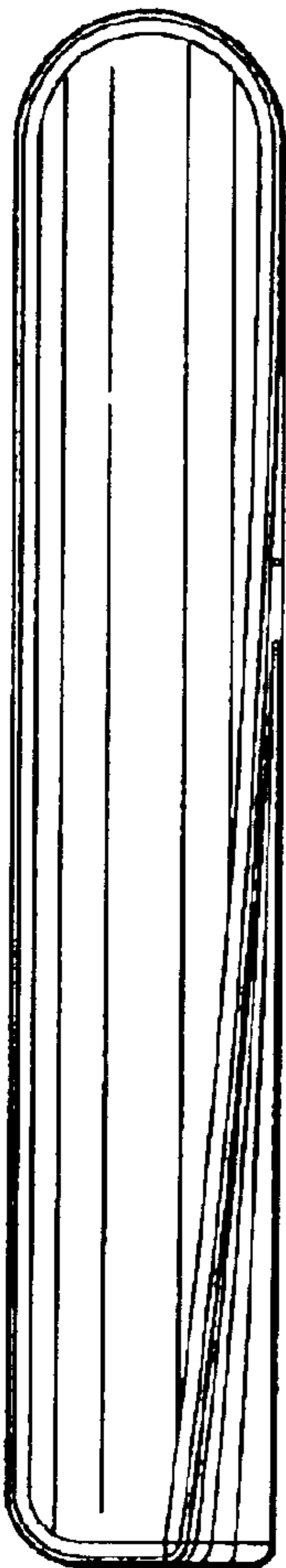

FIG. 3

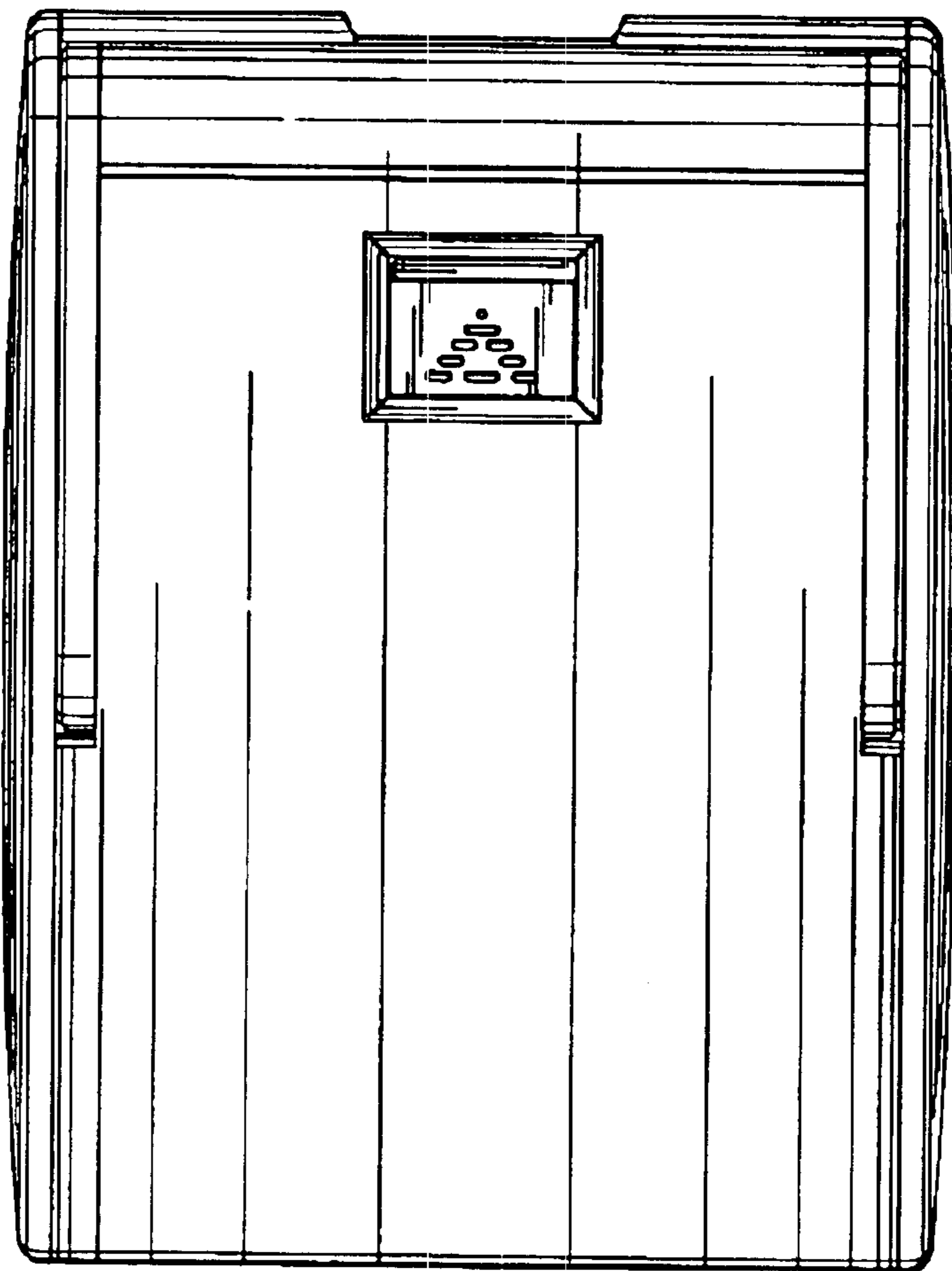

FIG. 2

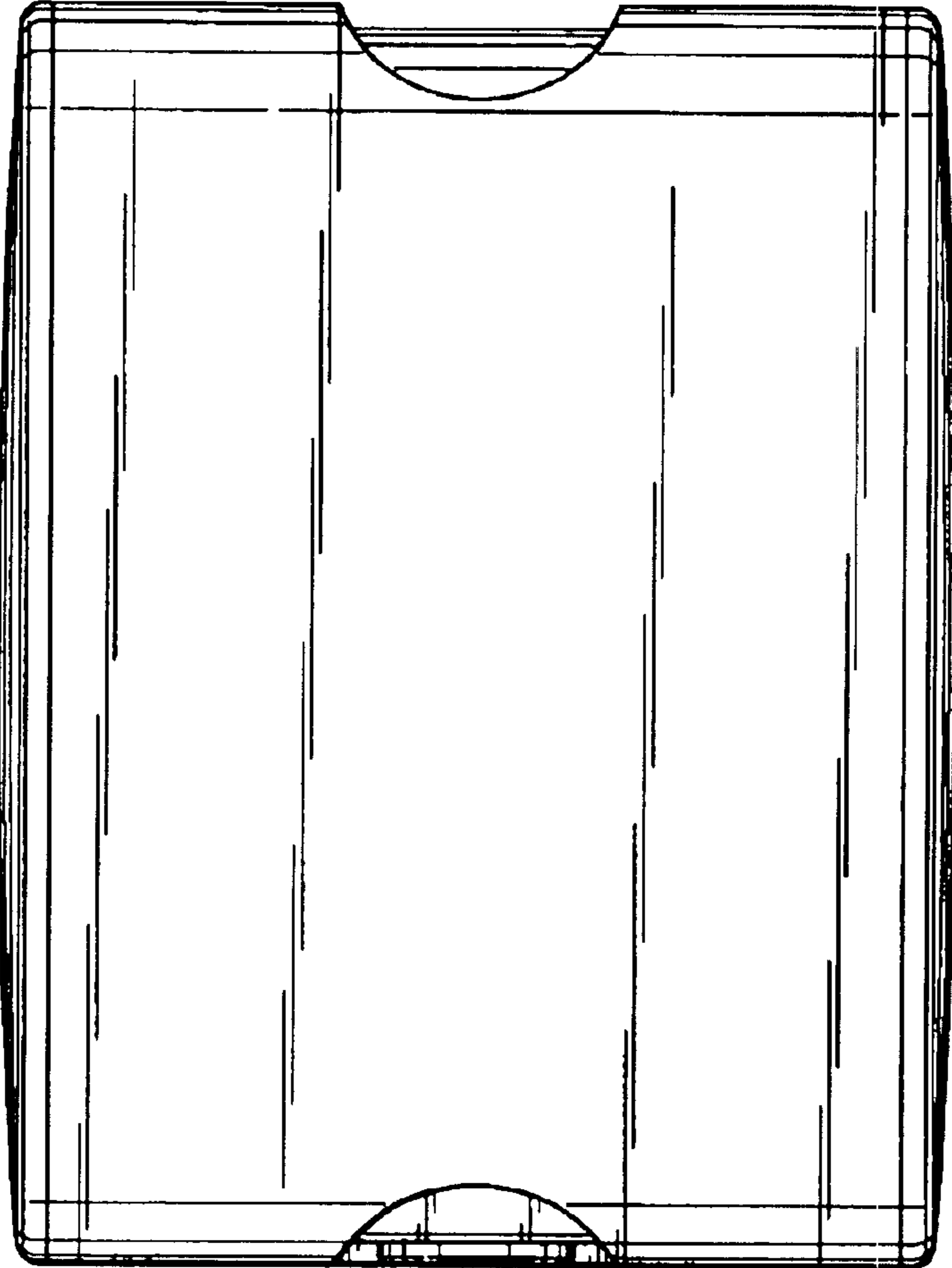

FIG. 5



FIG. 6

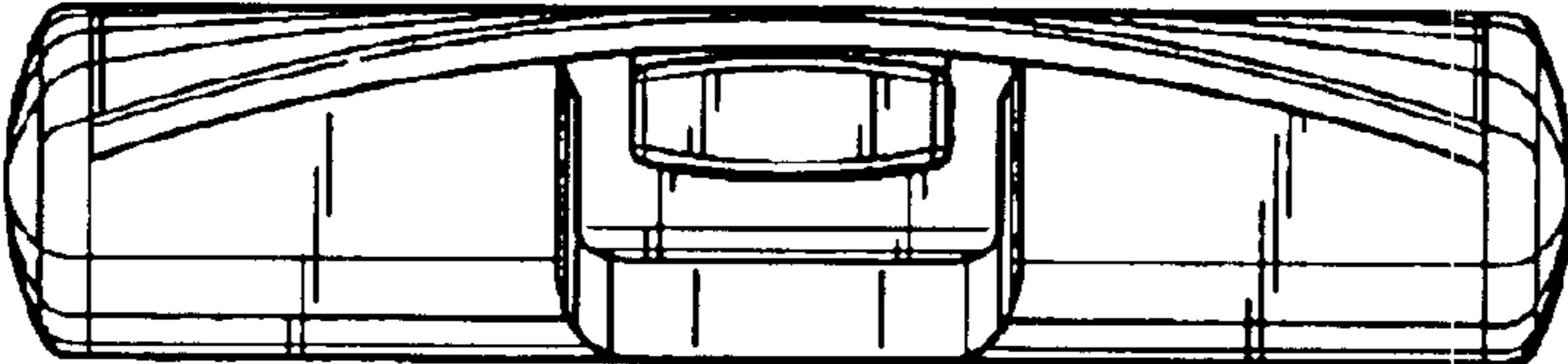

FIG. 7

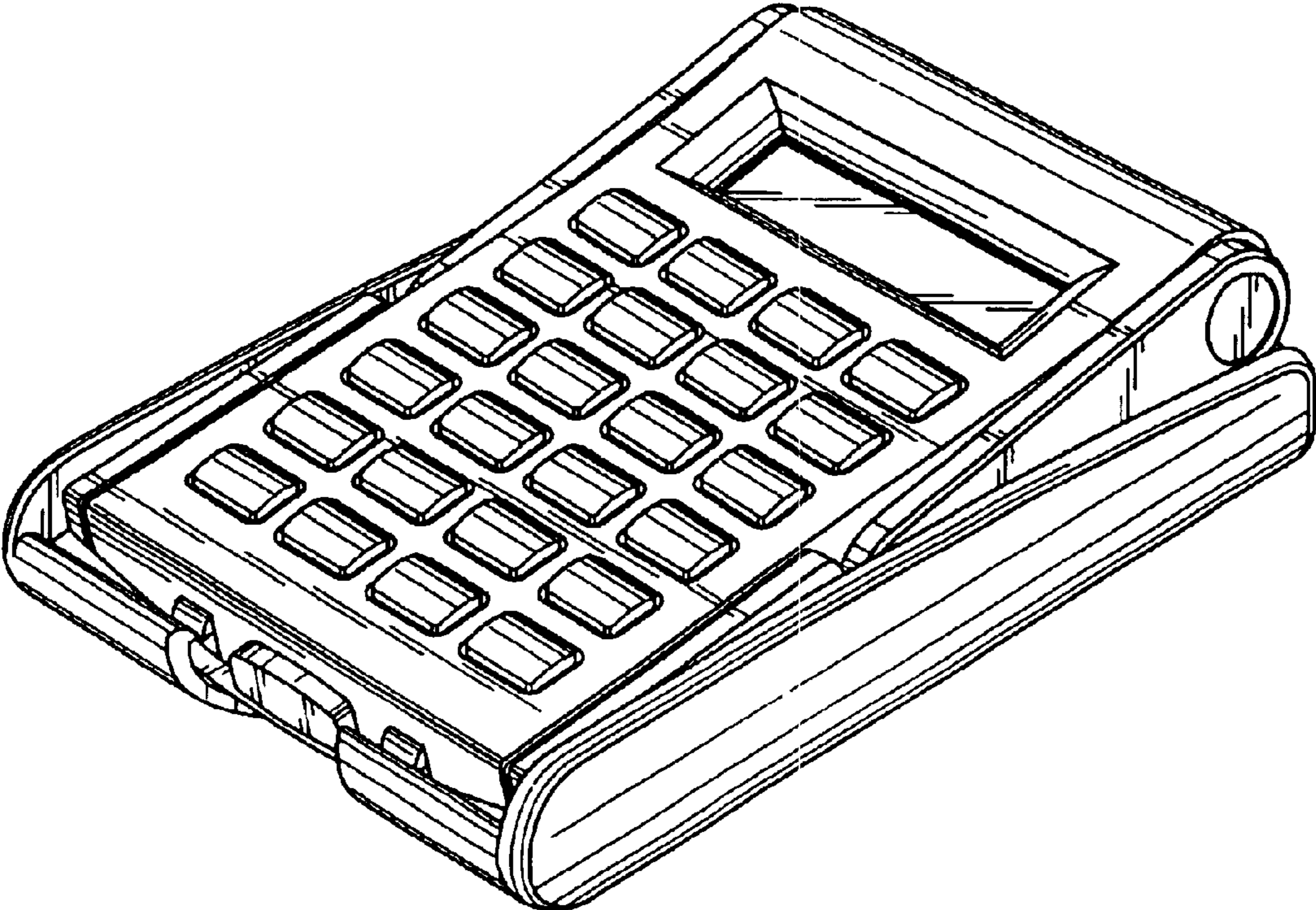

FIG. 8