

US00D501518S

(12) **United States Design Patent**
Meiry

(10) **Patent No.:** **US D501,518 S**

(45) **Date of Patent:** **** Feb. 1, 2005**

(54) **STUFFED ANIMAL**

D322,824 S * 12/1991 Mallios D21/611

(76) **Inventor:** **Ron Meiry**, 4060 N. Mills Ave.,
Claremont, CA (US) 91711

OTHER PUBLICATIONS

TailsbytheLake.com website, copyright 1999, Dachshund
“Hotdog” Dog Costume.*

(**) **Term:** **14 Years**

* cited by examiner

(21) **Appl. No.:** **29/190,401**

Primary Examiner—Sandra L. Morris

(22) **Filed:** **Sep. 19, 2003**

(74) *Attorney, Agent, or Firm*—Eric Karich

(51) **LOC (7) Cl.** **21-01**

(57) **CLAIM**

(52) **U.S. Cl.** **D21/611**

The ornamental design for a “stuffed animal”, as shown and
described.

(58) **Field of Search** D11/158, 162;
D21/576, 585, 587–588, 595, 611–613;
446/72, 369; D1/107, 110; D30/160

DESCRIPTION

(56) **References Cited**

FIG. 1 is a perspective view of a stuffed animal, showing my
new design;

U.S. PATENT DOCUMENTS

FIG. 2 is a front elevational view thereof;

2,964,872 A * 12/1960 Coleman D21/611

FIG. 3 is a rear elevational view thereof;

D218,138 S * 7/1970 Smith D1/110

FIG. 4 is a left side elevational view thereof, the right side
elevational view being a mirror image thereof;

D223,223 S * 4/1972 Corn D1/110

FIG. 5 is a top plan view thereof; and,

D225,919 S * 1/1973 Corn D1/110

FIG. 6 is a bottom plan view thereof.

D242,762 S * 12/1976 Wolfe D21/611

D262,786 S * 1/1982 Carbajales Santa-Eulalia
et al. D21/612

D313,041 S * 12/1990 Kim et al. D21/611

1 Claim, 4 Drawing Sheets

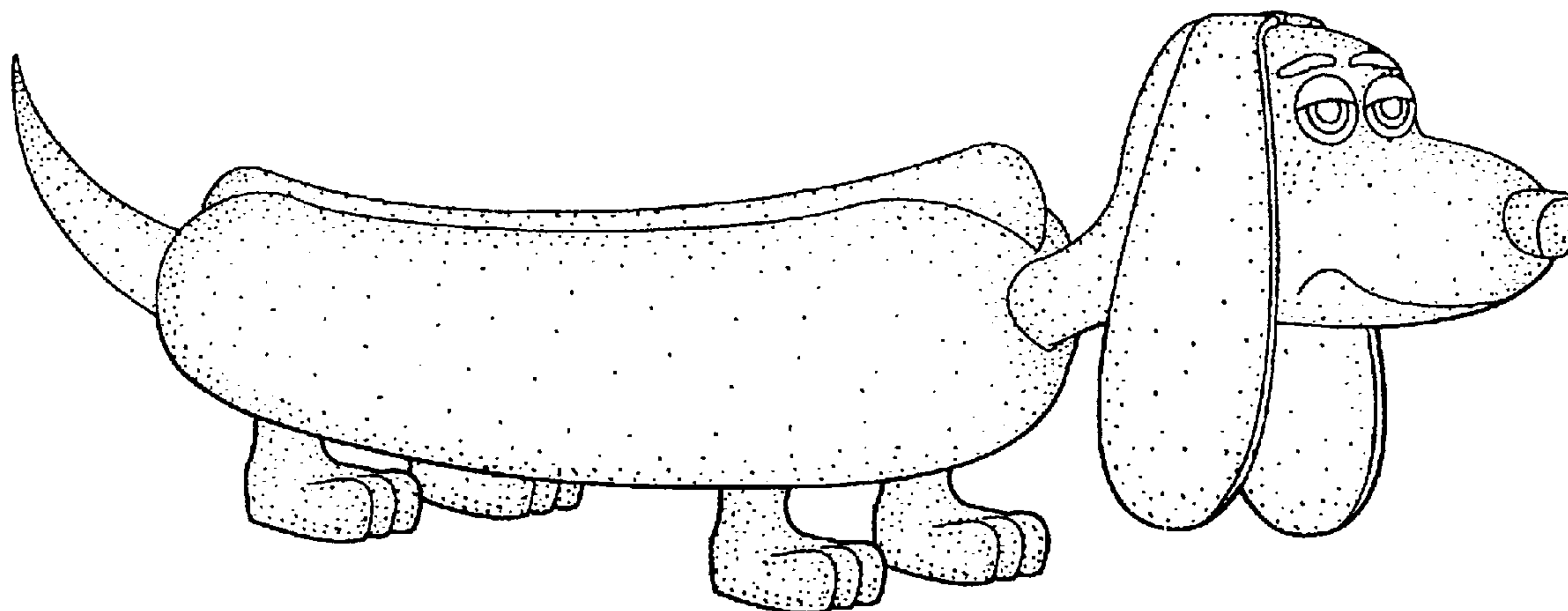

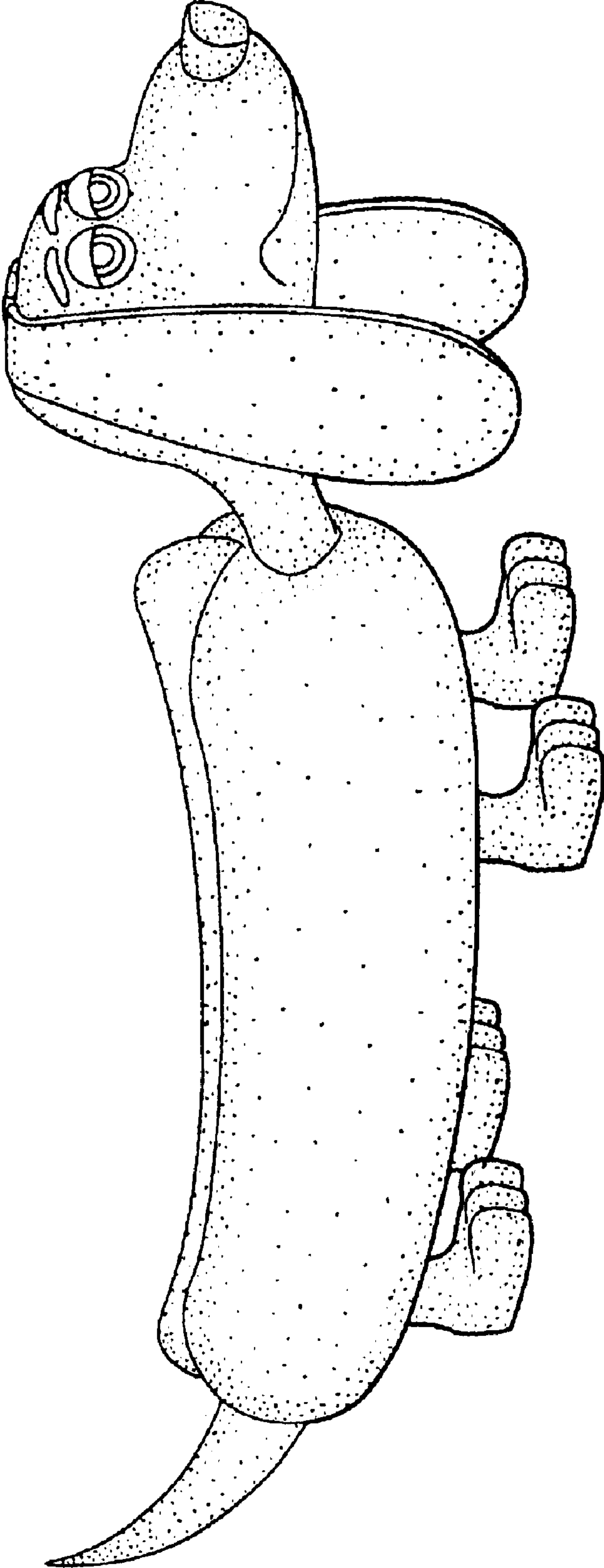

Fig. 1

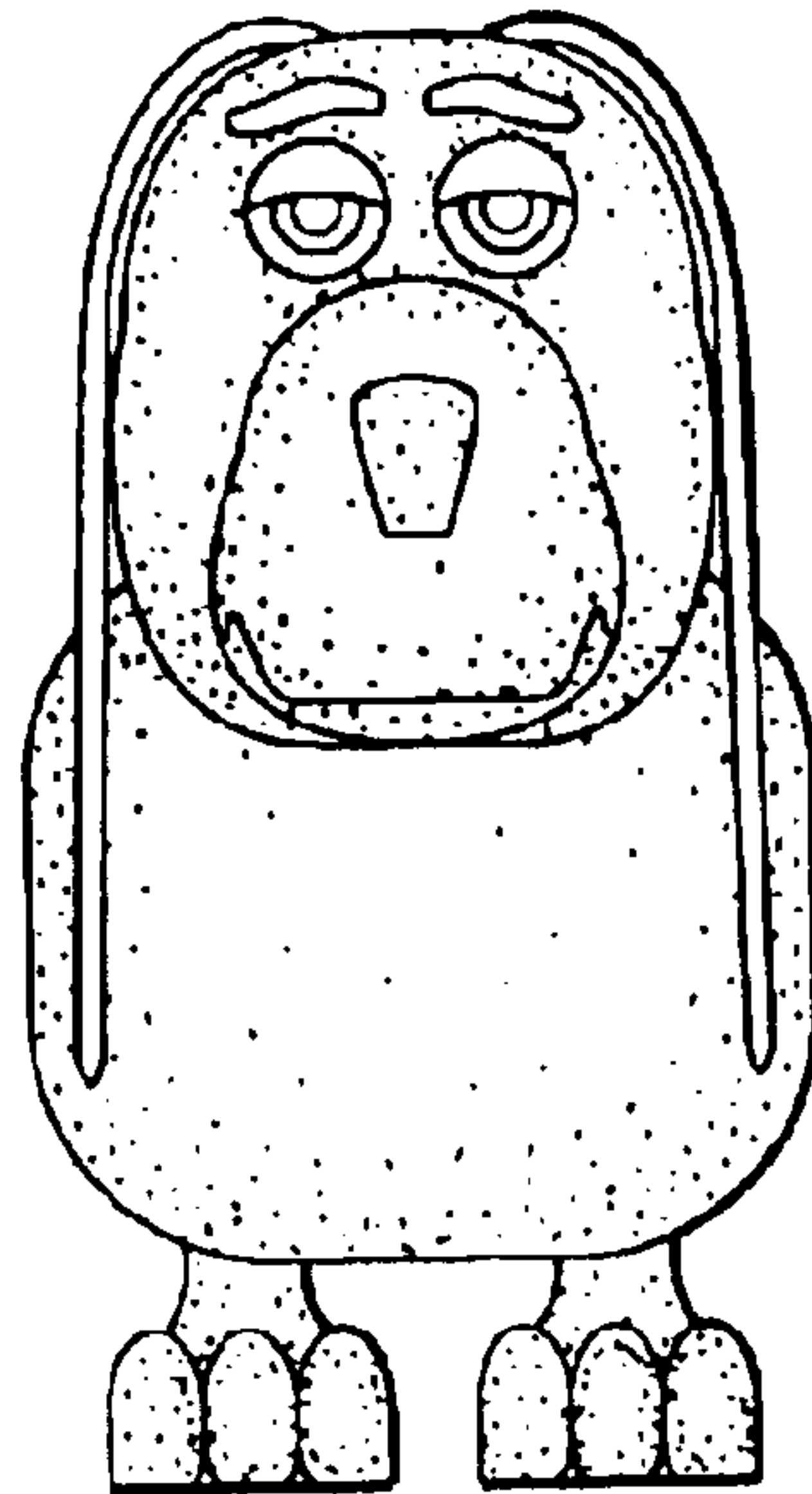

Fig. 2

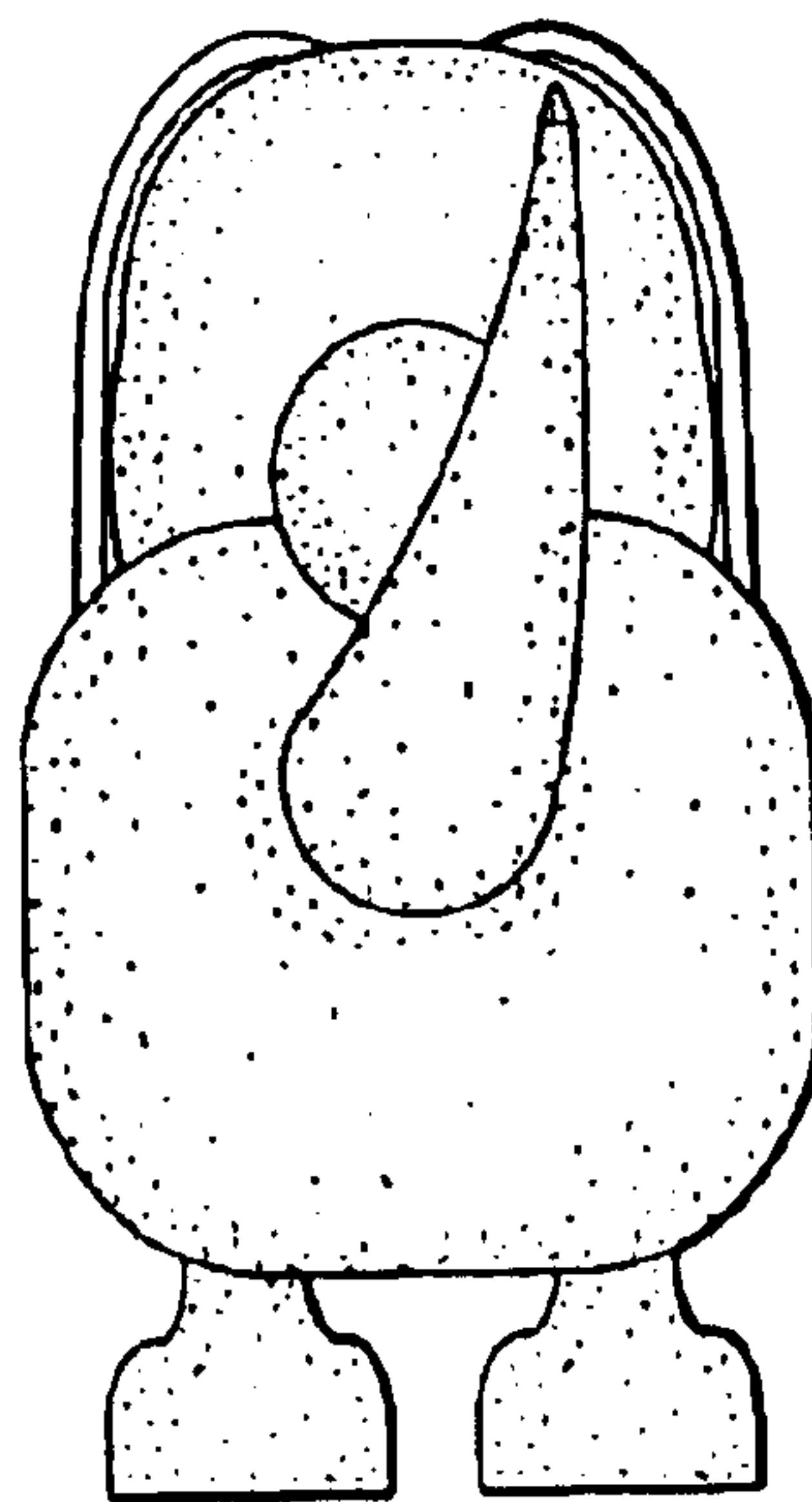

Fig. 3

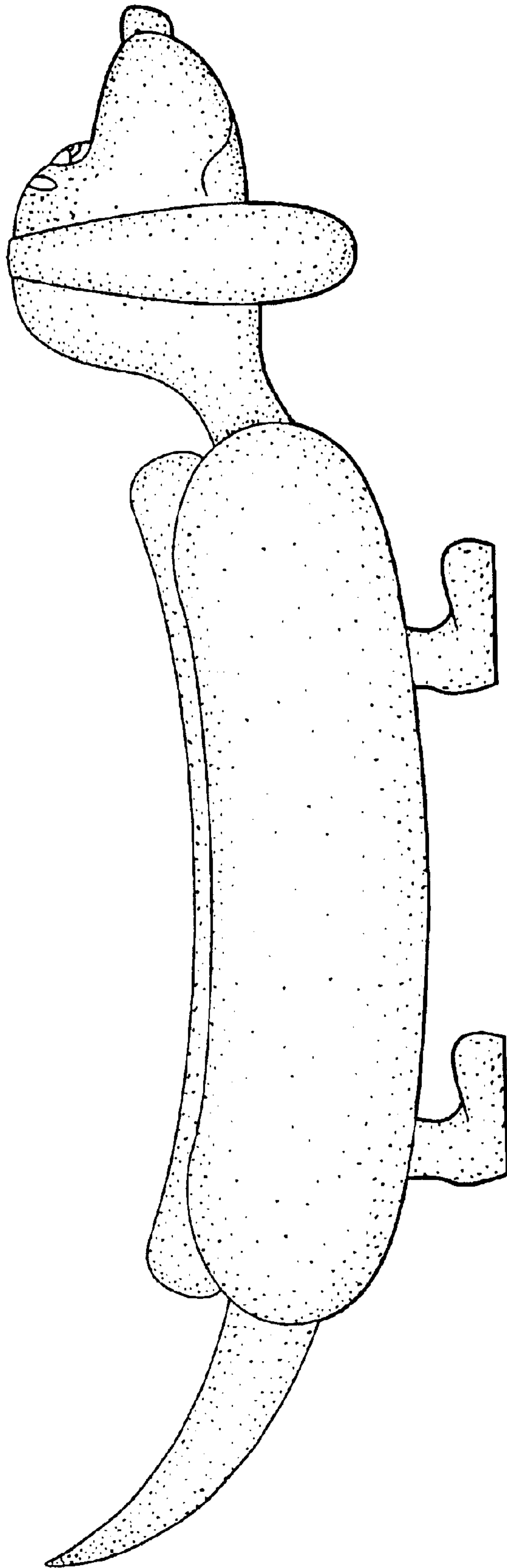

Fig. 4

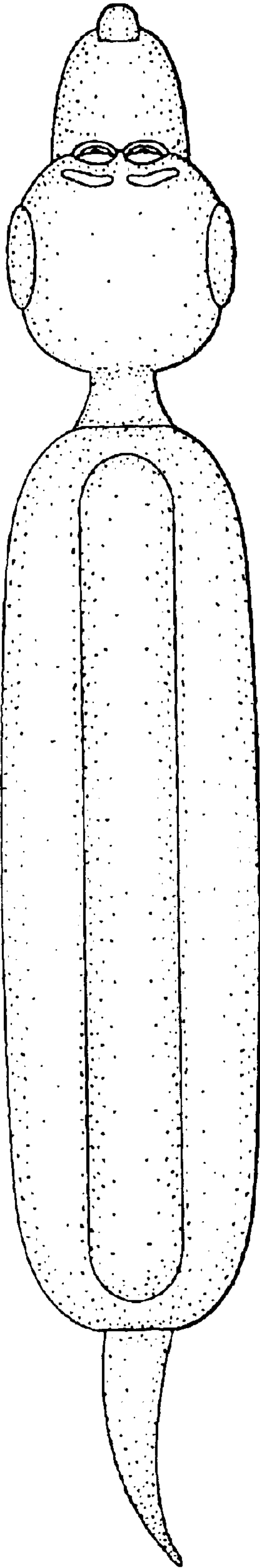

Fig. 5

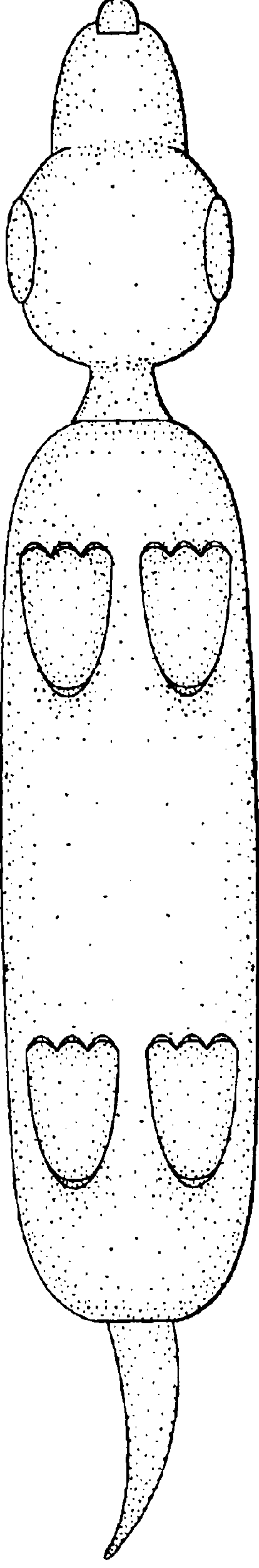

Fig. 6