

US00D501464S

(12) **United States Design Patent**
Hirano

(10) **Patent No.:** **US D501,464 S**
(45) **Date of Patent:** **** Feb. 1, 2005**

(54) **COMBINED HEADPHONE AND RADIO RECEIVER**

(75) Inventor: **Shinpei Hirano**, Tokyo (JP)

(73) Assignee: **Sony Corporation**, Tokyo (JP)

(**) Term: **14 Years**

(21) Appl. No.: **29/193,053**

(22) Filed: **Nov. 4, 2003**

(51) **LOC (7) Cl.** **14-01**

(52) **U.S. Cl.** **D14/223; D14/205; D14/192**

(58) **Field of Search** D14/188, 192,
D14/205, 206, 223, 168; 181/129, 130,
137; 379/430, 433, 444; 381/376–381,
370; 455/344–351

(56) **References Cited**

U.S. PATENT DOCUMENTS

| | | | | | | |
|-----------|---|---|--------|-----------------|-------|---------|
| 4,070,553 | A | * | 1/1978 | Hass | | 381/301 |
| 4,689,822 | A | * | 8/1987 | Houng | | 381/379 |
| 4,829,571 | A | * | 5/1989 | Kakiuchi et al. | | 381/309 |
| D346,380 | S | * | 4/1994 | Fitzgerald | | D14/138 |
| D358,390 | S | * | 5/1995 | Hayashi | | D14/205 |
| 5,528,689 | A | * | 6/1996 | Chan | | 379/430 |
| D381,987 | S | | 8/1997 | Tsuge | | |
| D394,058 | S | * | 5/1998 | Fitzgerald | | D14/142 |

| | | | | | | |
|----------|---|---|---------|-------------------|-------|---------|
| D411,200 | S | * | 6/1999 | Almqvist | | D14/192 |
| D439,574 | S | * | 3/2001 | Katayama | | D14/156 |
| D444,140 | S | * | 6/2001 | Ishibashi | | D14/192 |
| D459,337 | S | | 6/2002 | Mori | | |
| D467,895 | S | | 12/2002 | Hirano | | |
| D482,348 | S | * | 11/2003 | Villaverde et al. | | D14/223 |
| D488,461 | S | * | 4/2004 | Okada et al. | | D14/223 |

* cited by examiner

Primary Examiner—Prabhakar Deshmukh

(74) *Attorney, Agent, or Firm*—Rader, Fishman & Grauer PLLC

(57) **CLAIM**

The ornamental design for a combined headphone and radio receiver, as shown and described.

DESCRIPTION

FIG. 1 is a perspective view of a combined headphone and radio receiver showing my new design; FIG. 2 is a front elevational view thereof; FIG. 3 is a rear elevational view thereof; FIG. 4 is a left side elevational view thereof; FIG. 5 is a right side elevational view thereof; FIG. 6 is a top plan view thereof; and, FIG. 7 is a bottom plan view thereof. Portions in broken lines in FIGS. 1–7 are for illustrative purpose only and form no part of claimed design.

1 Claim, 4 Drawing Sheets

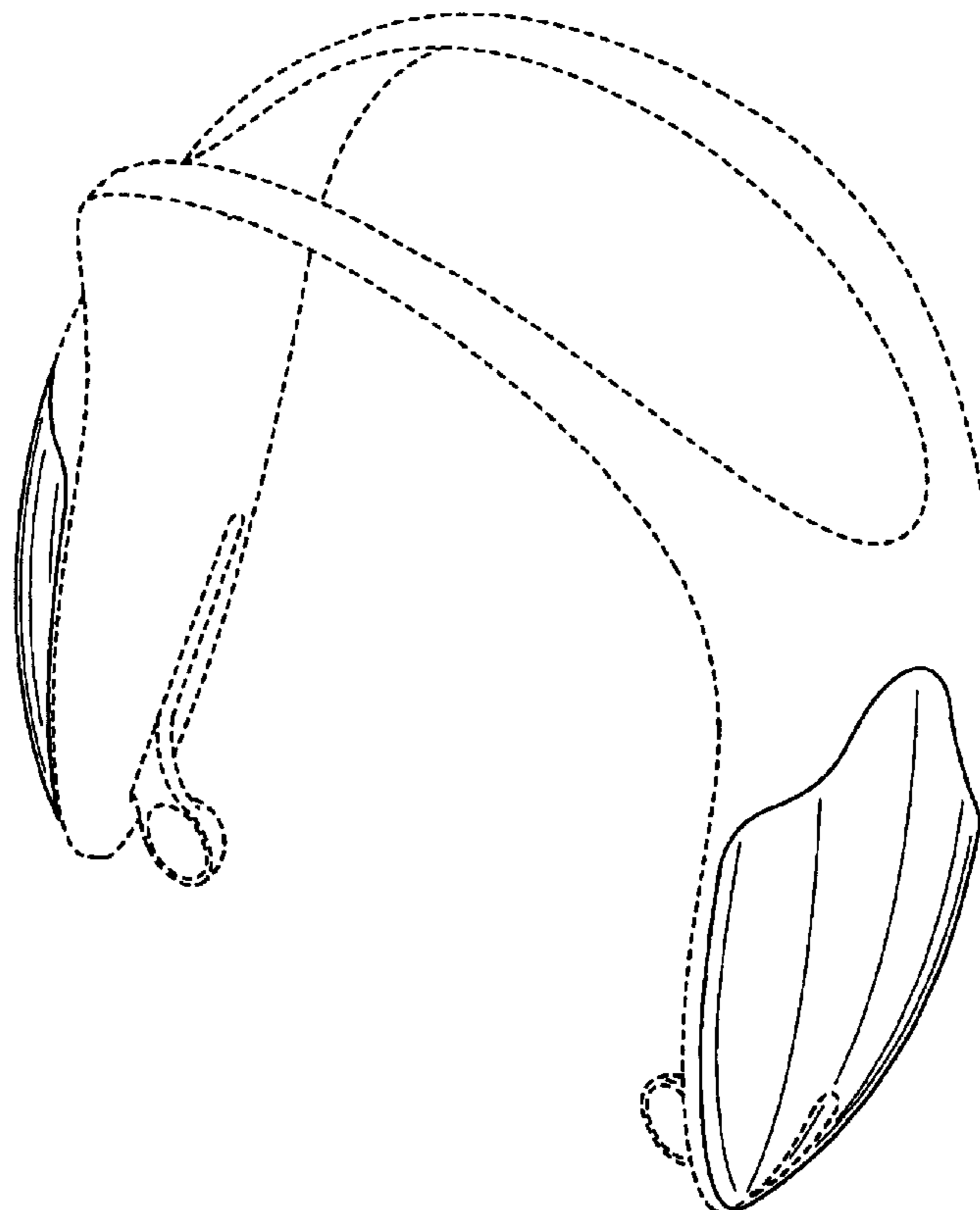

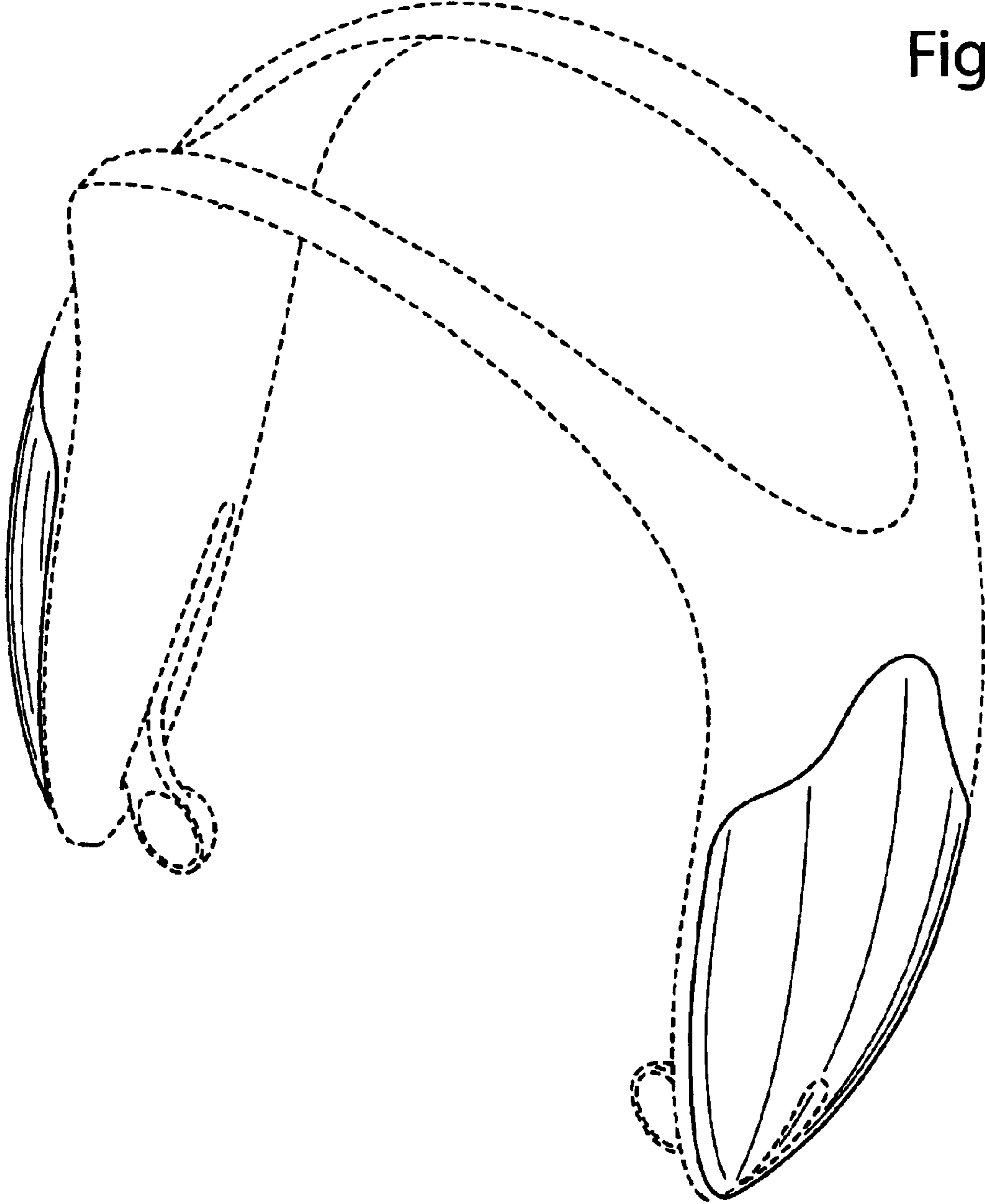

Fig. 1

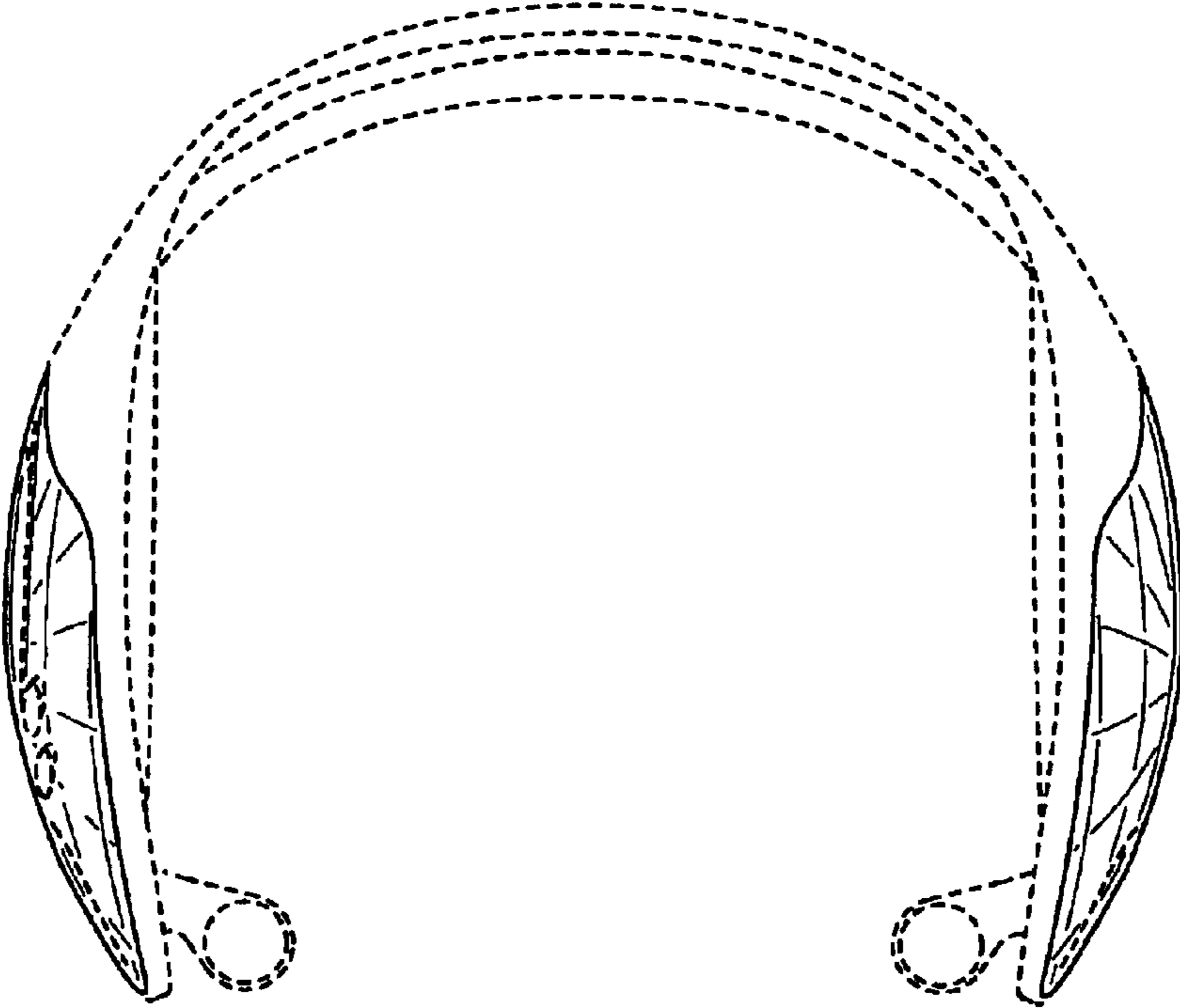

Fig. 2

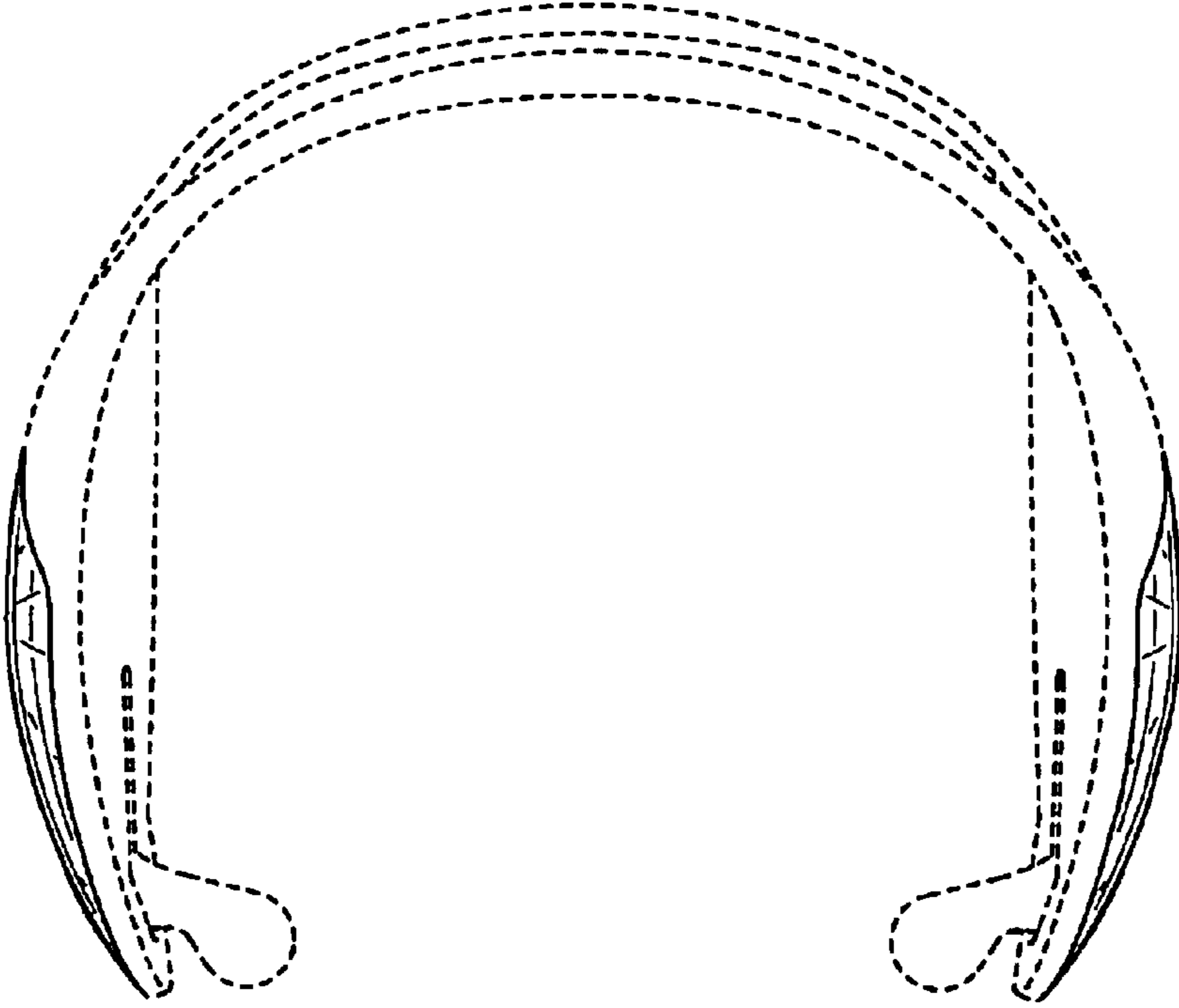

Fig. 3

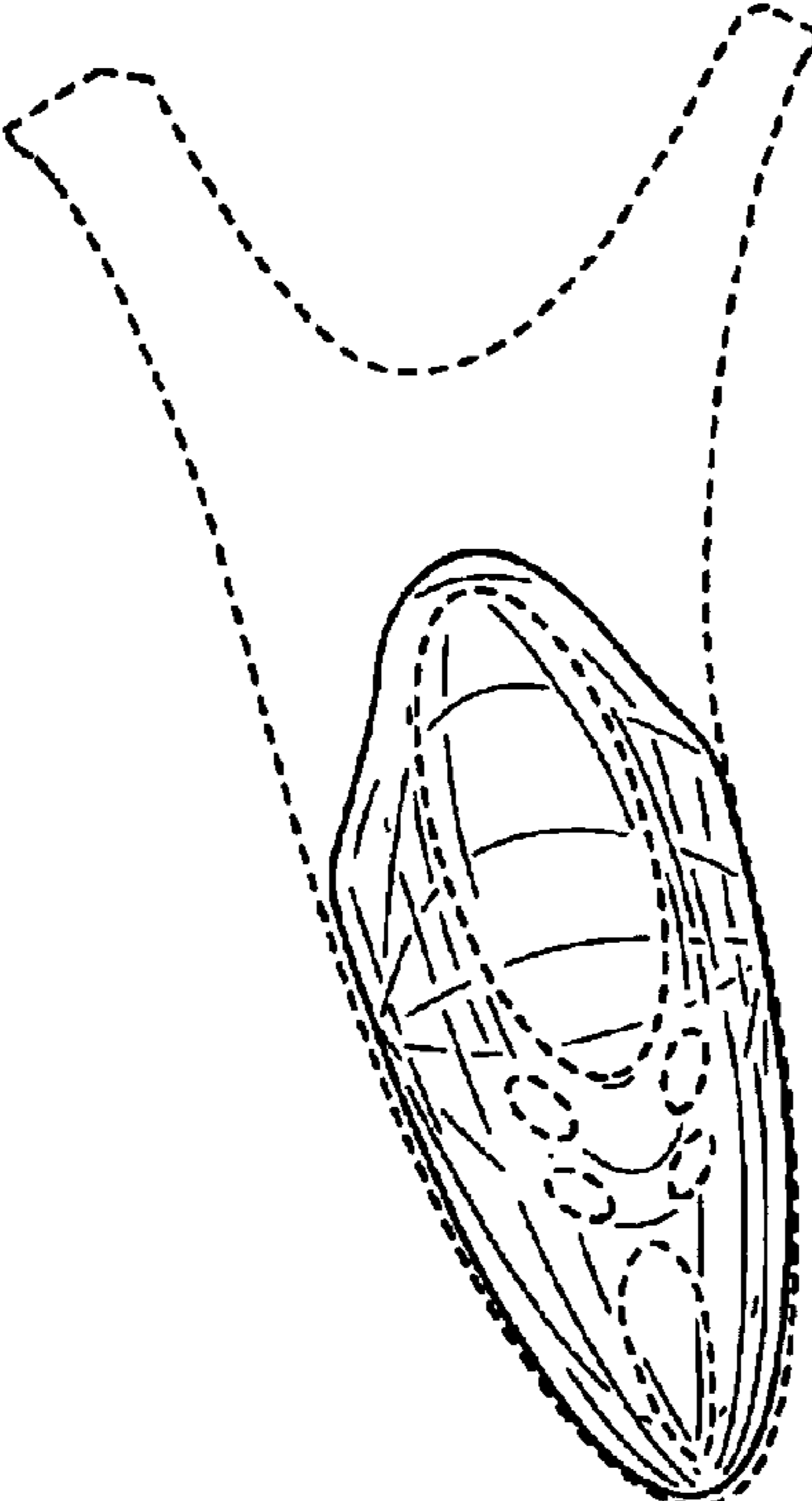

Fig. 4

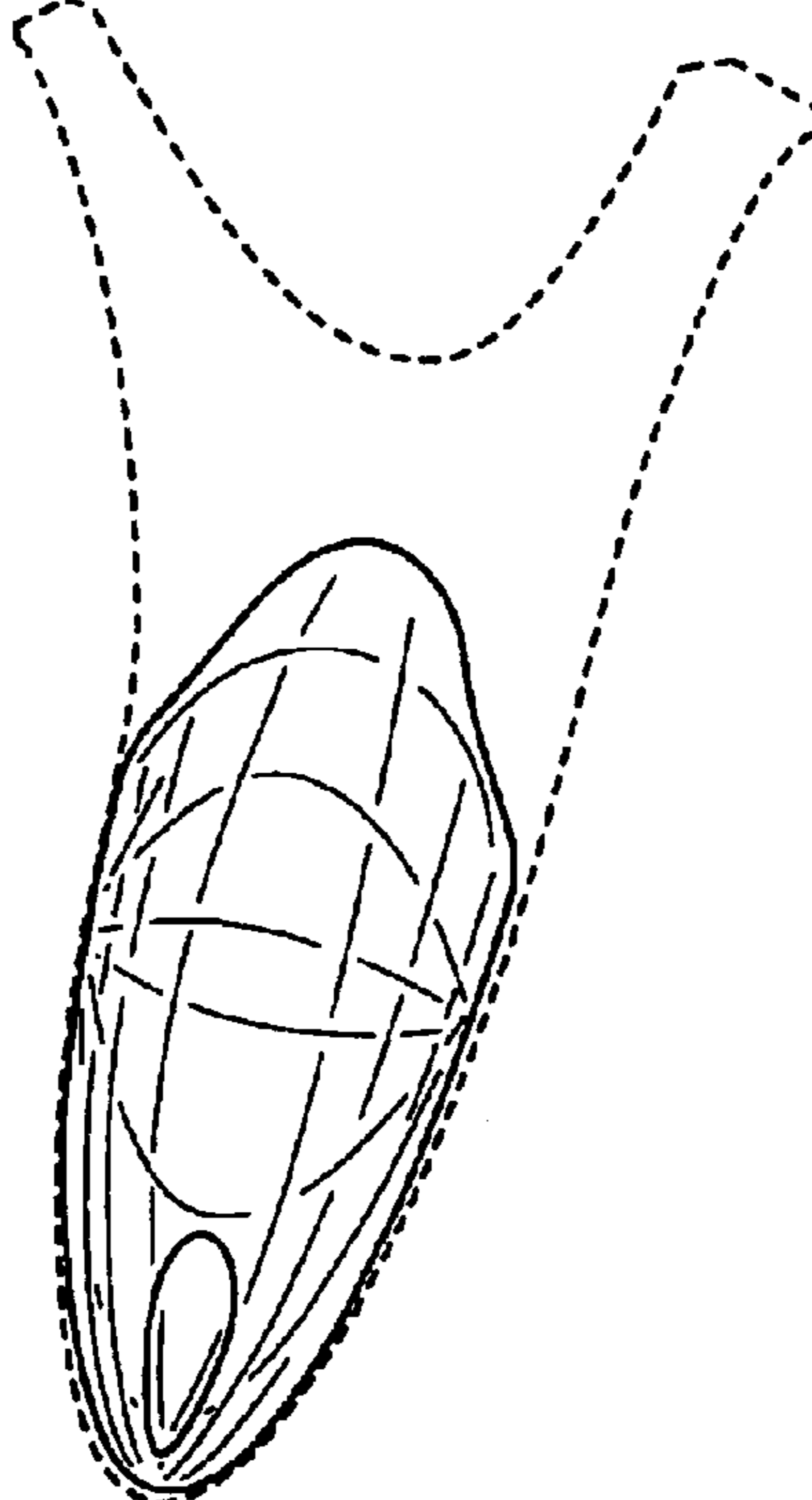

Fig. 5

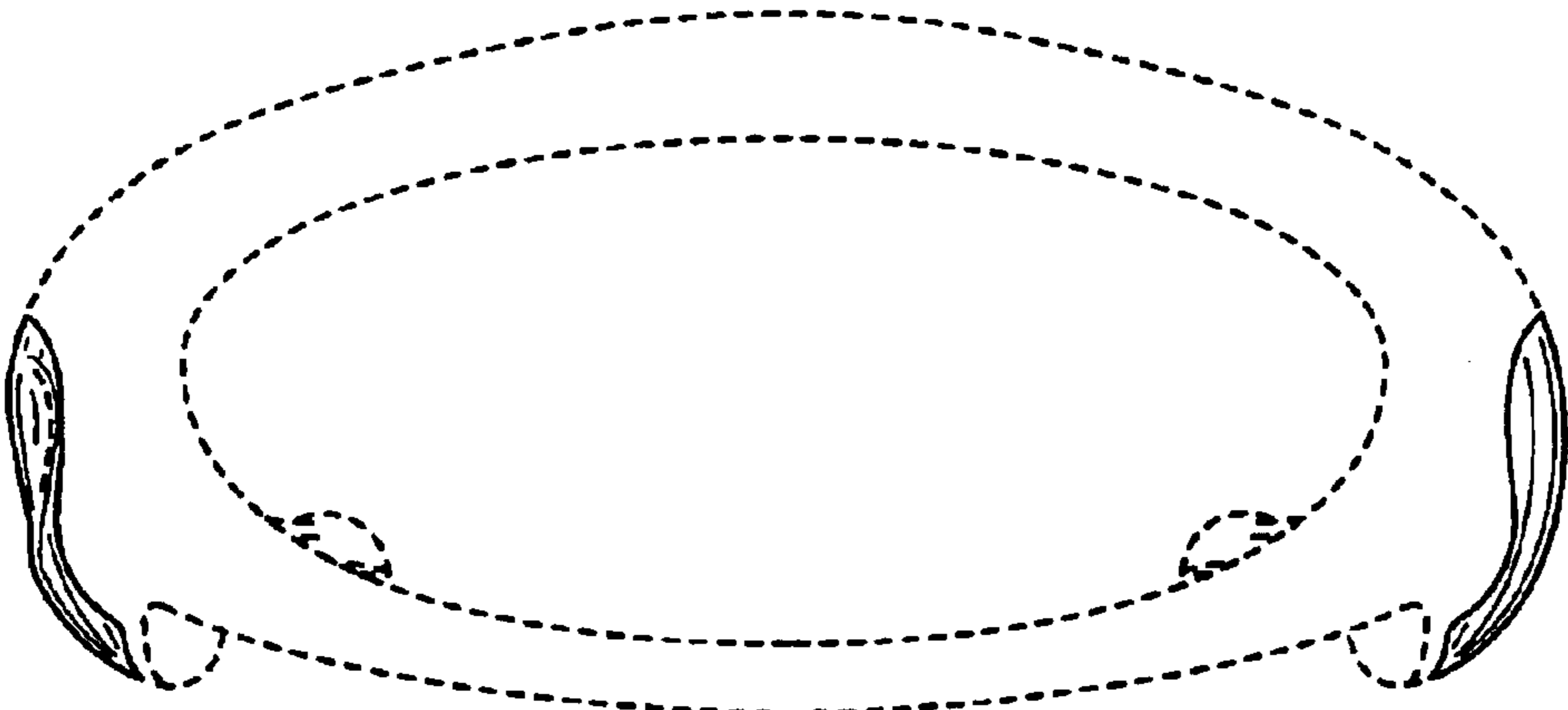

Fig. 6

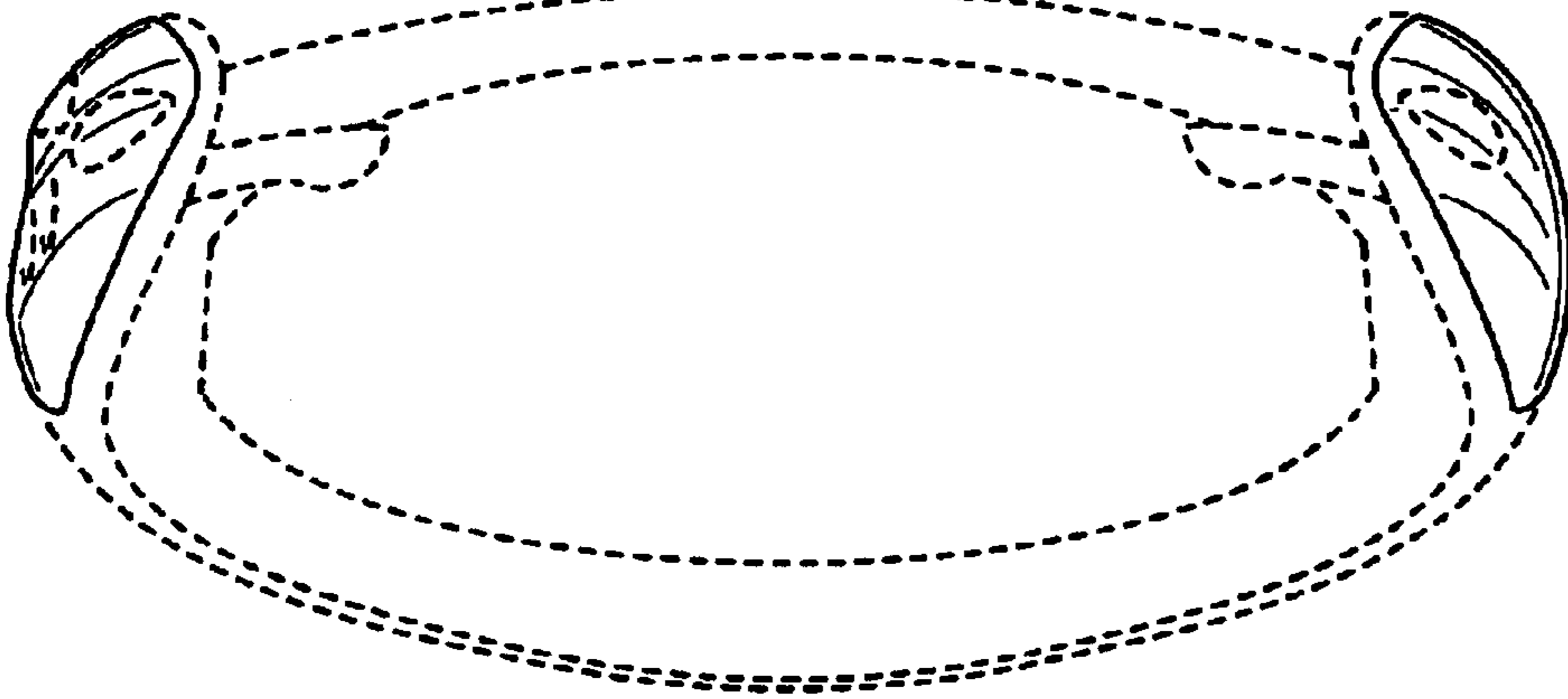

Fig. 7