

US00D501438S

(12) **United States Design Patent**
Chiu

(10) **Patent No.:** **US D501,438 S**

(45) **Date of Patent:** **** Feb. 1, 2005**

(54) **WHEEL COVER**

(76) **Inventor:** **Ching-Nu Chiu**, No. 32, Lane 764,
Jhongshan N. Rd., Yongkang City,
Tainan County (TW)

(**) **Term:** **14 Years**

(21) **Appl. No.:** **29/190,899**

(22) **Filed:** **Sep. 30, 2003**

(51) **LOC (7) Cl.** **12-16**

(52) **U.S. Cl.** **D12/209**

(58) **Field of Search** D12/204-213;
301/37.101, 64.101, 65

(56) **References Cited**

U.S. PATENT DOCUMENTS

| | | | | | |
|------------|---|---------|-----------|-------|---------|
| D451,462 S | * | 12/2001 | Donikoglu | | D12/209 |
| D451,874 S | * | 12/2001 | Donikoglu | | D12/209 |
| D455,694 S | * | 4/2002 | Kaucher | | D12/209 |
| D455,695 S | * | 4/2002 | Kaucher | | D12/209 |
| D455,698 S | * | 4/2002 | Chung | | D12/209 |

| | | | | | |
|------------|---|---------|-----------------|-------|---------|
| D458,573 S | * | 6/2002 | Kaucher | | D12/211 |
| D460,936 S | * | 7/2002 | Nakazawa et al. | | D12/209 |
| D466,463 S | * | 12/2002 | Hodges | | D12/209 |
| D489,307 S | * | 5/2004 | Tirado | | D12/209 |

* cited by examiner

Primary Examiner—Stacia Cadmus

(74) *Attorney, Agent, or Firm*—Rosenberg, Klein & Lee

(57) **CLAIM**

The ornamental design for a wheel cover, as shown and described.

DESCRIPTION

FIG. 1 is a perspective view of a wheel cover showing my new design;

FIG. 2 is a front elevational view thereof;

FIG. 3 is a rear elevational view thereof;

FIG. 4 is a left side elevational view thereof;

FIG. 5 is a right side elevational view thereof; and,

FIG. 6 is a top plan view thereof.

1 Claim, 4 Drawing Sheets

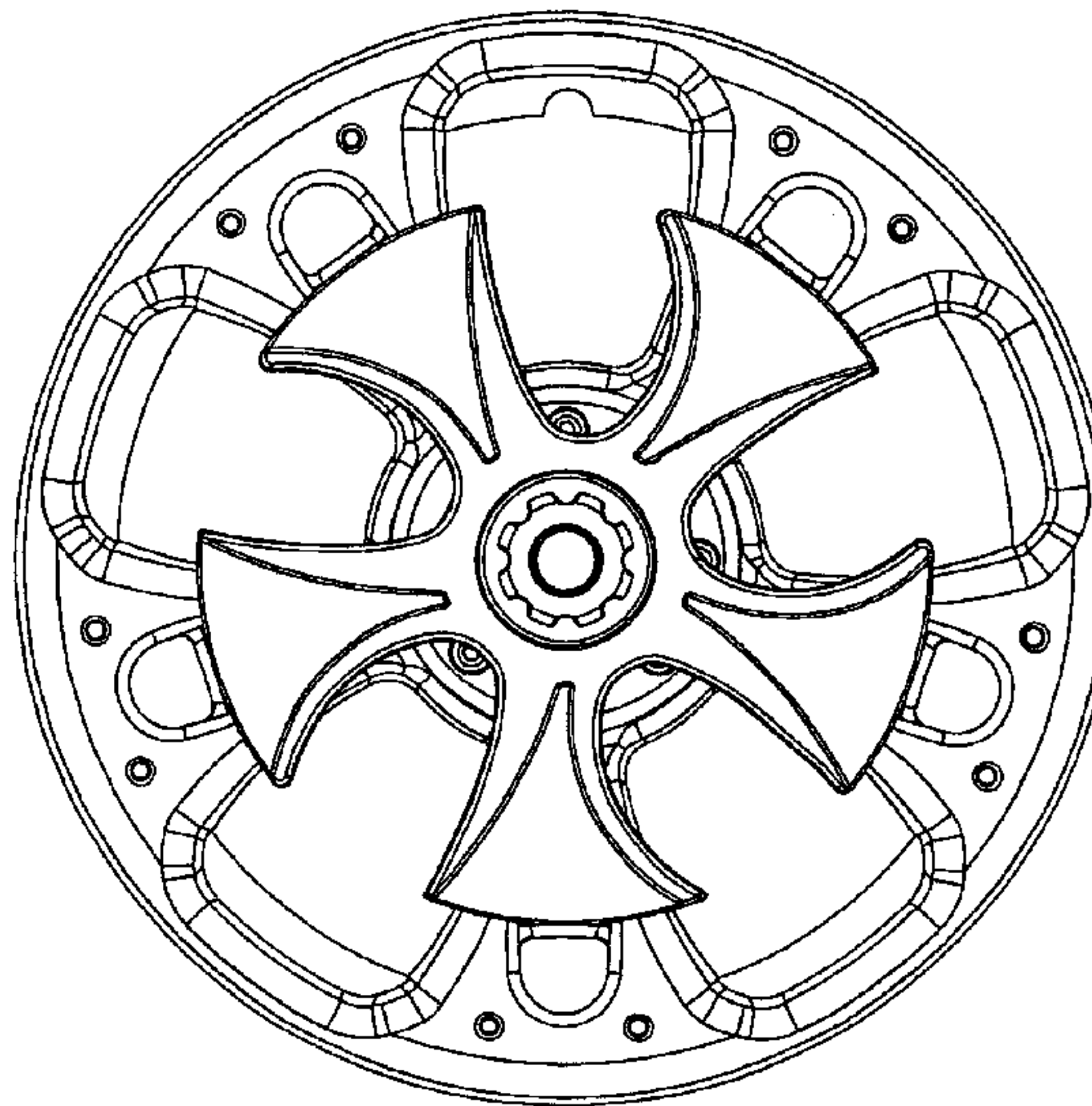
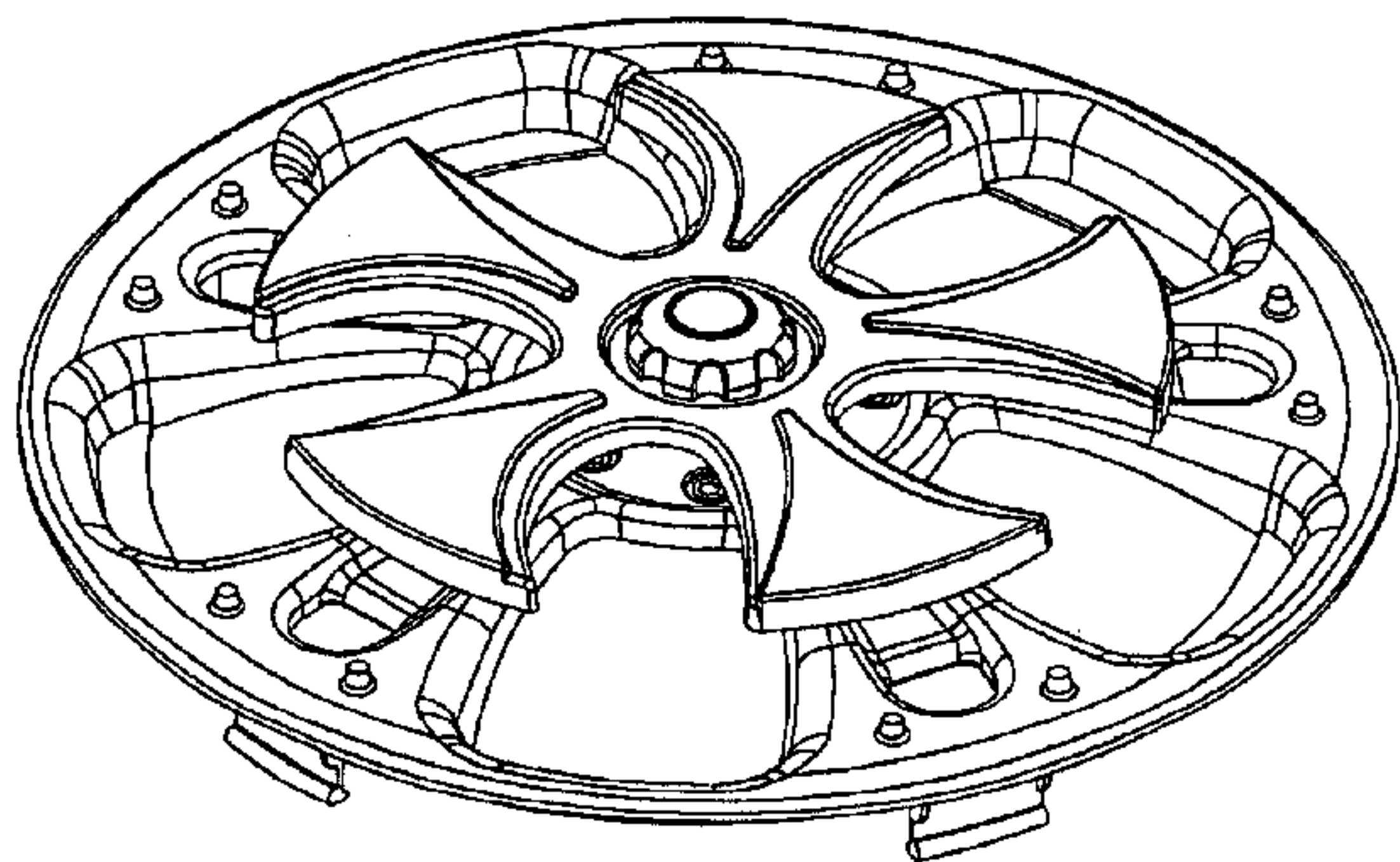

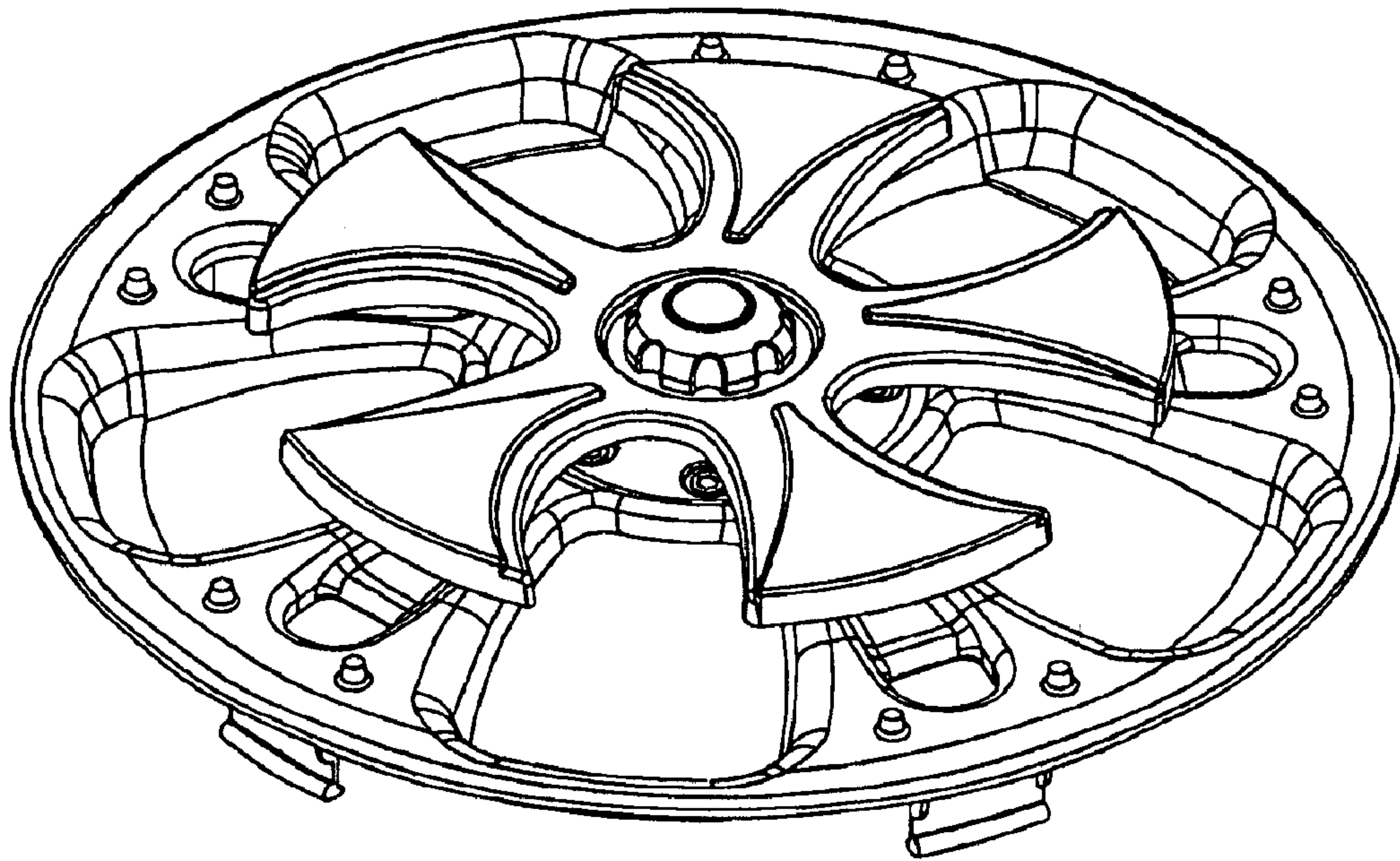

FIG. 1

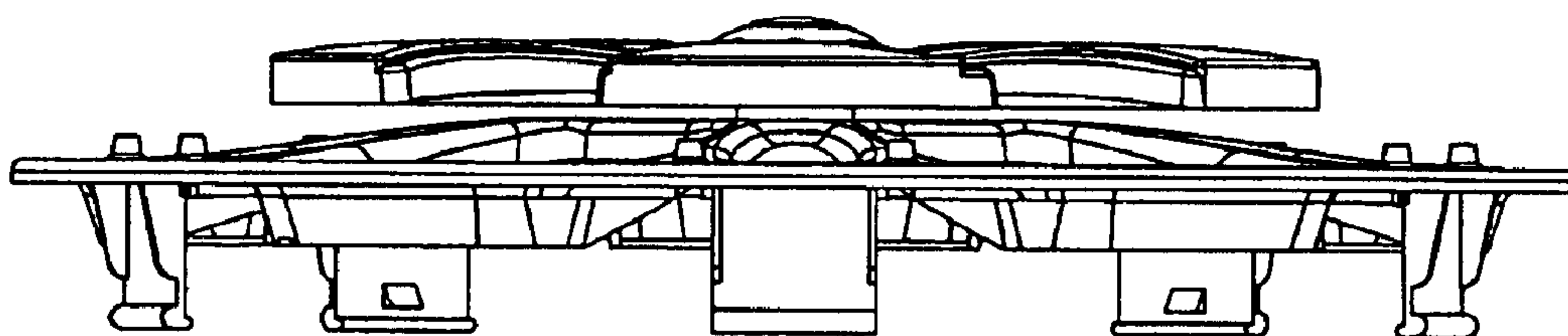

FIG. 2

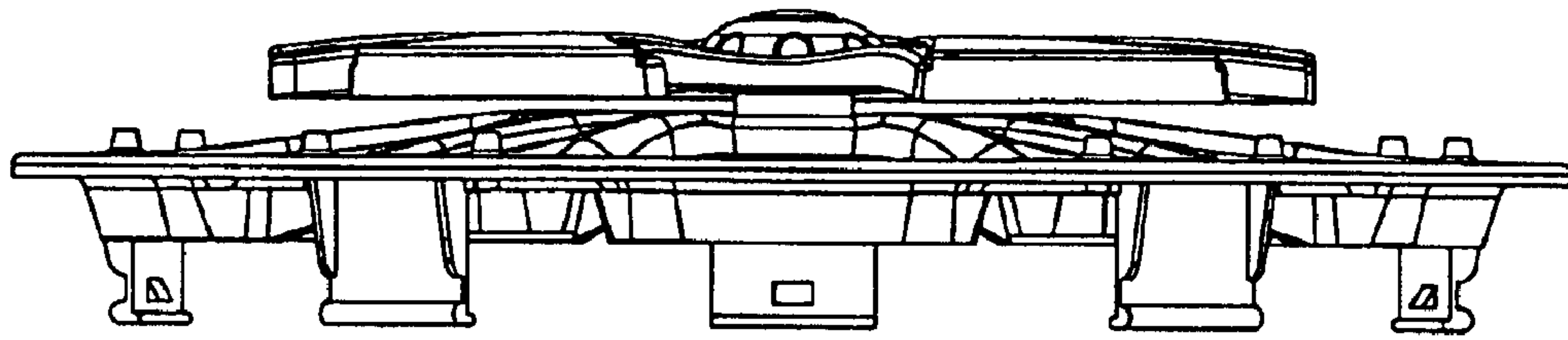

FIG. 3

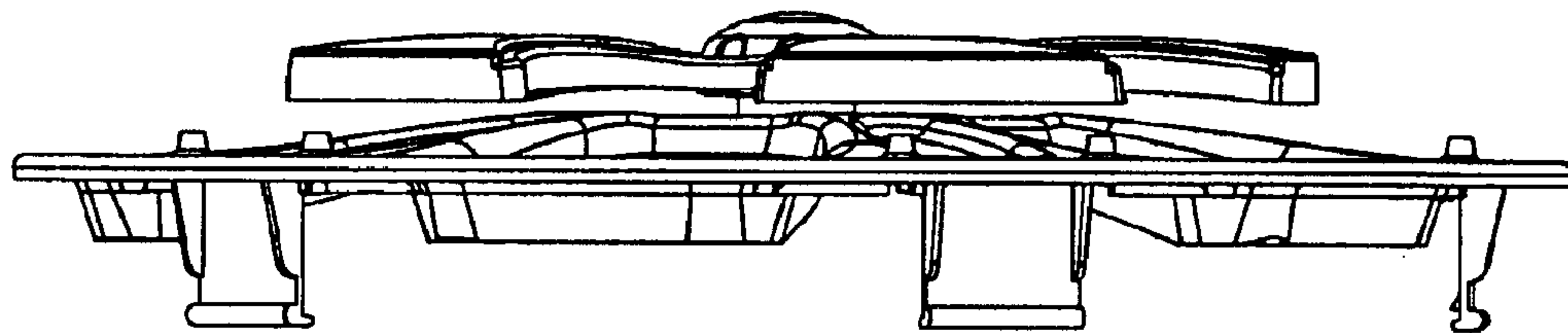

FIG. 4

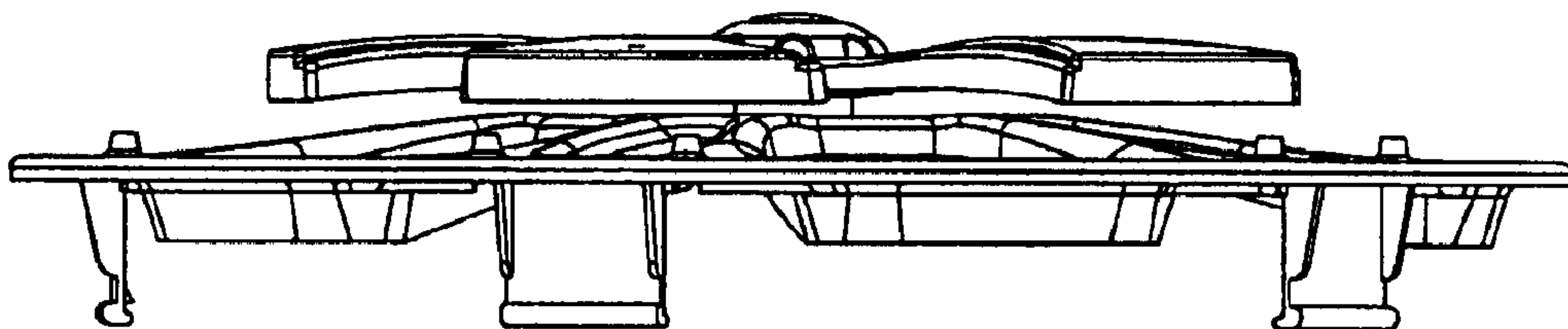

FIG. 5

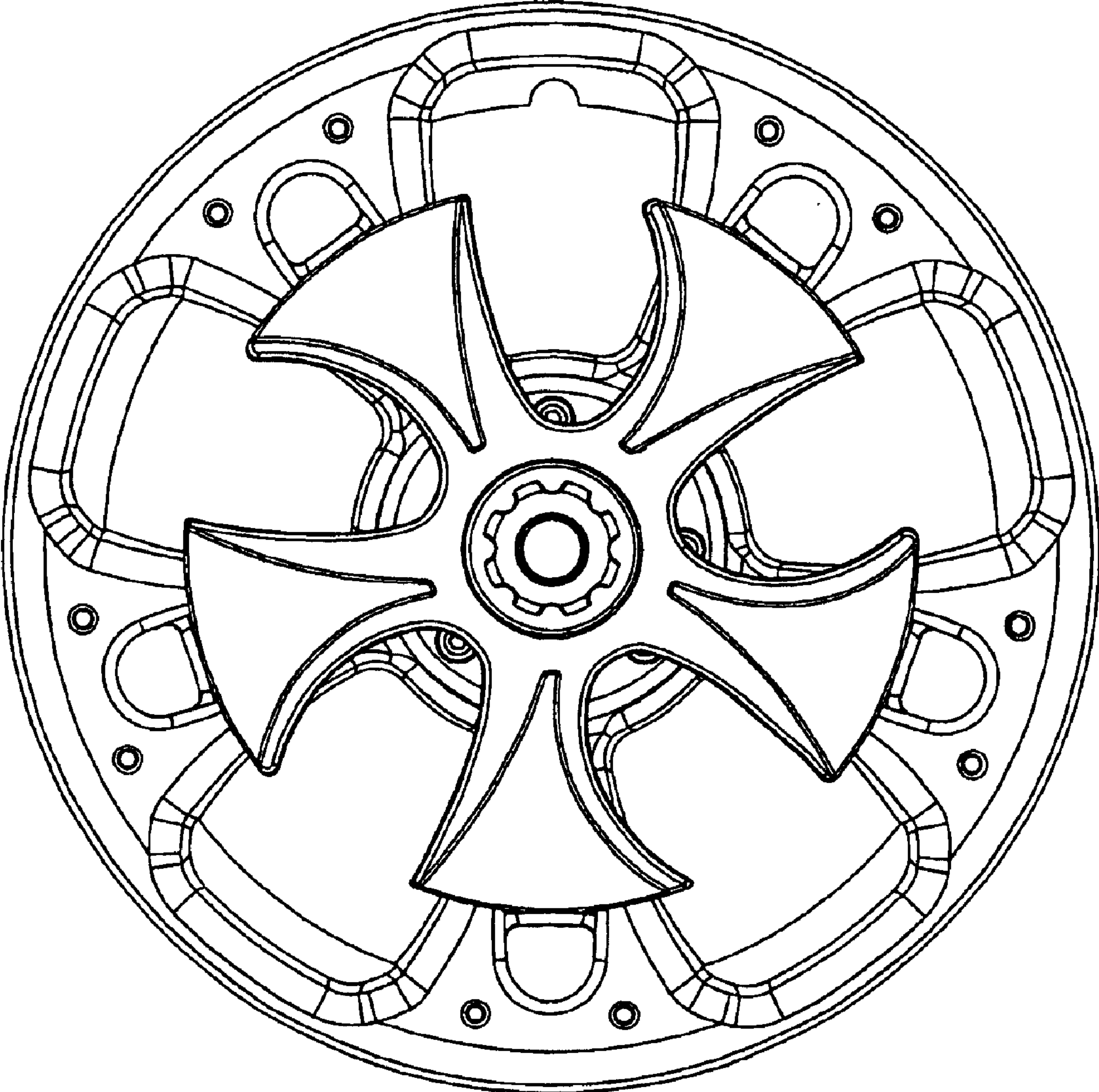

FIG. 6

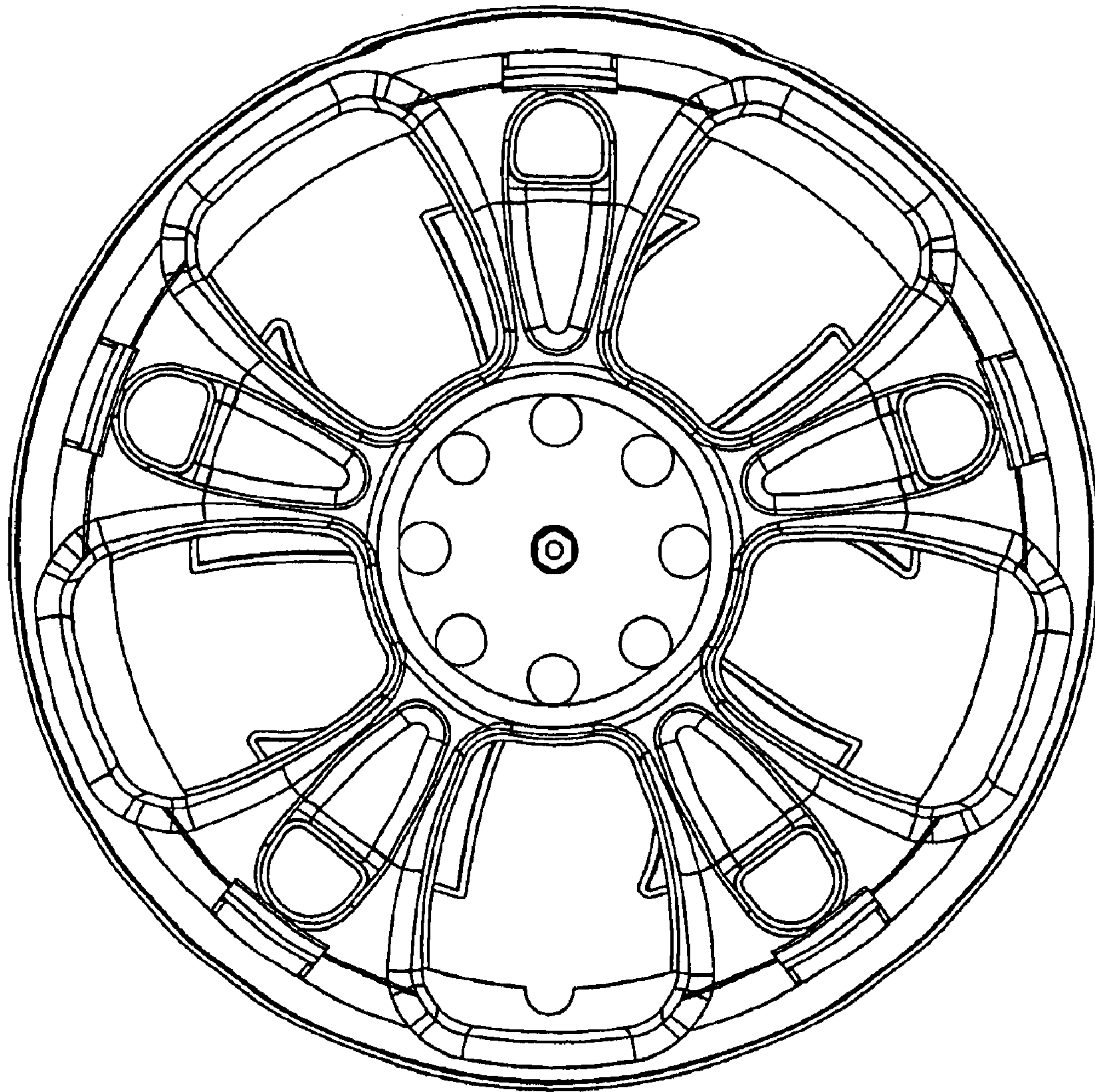

FIG. 7