

US00D501416S

(12) **United States Design Patent**
Bras et al.

(10) **Patent No.:** **US D501,416 S**
(45) **Date of Patent:** **** Feb. 1, 2005**

(54) **DIGITAL MULTIMETER**

D472,828 S * 4/2003 Chang D10/78
D473,809 S * 4/2003 Disch D10/78

(75) Inventors: **Jaroslav Bras**, Cooper City, FL (US);
Gabriel Orenstein, Miami, FL (US)

OTHER PUBLICATIONS

(73) Assignee: **Advanced Test Products, Inc.**,
Miramar, FL (US)

JDR, 2002, p. 101, "TPI" Digital multimeter,[retrieved Oct. 12, 2004]. Retrieved from internet using Google Advanced Catalog search, <URL:www.jdr.com>.*

(**) Term: **14 Years**

Cole-Parmer, 2003-2004, p. 317, "Multimaster" precision multimeter, [retrieved Oct. 12, 2004]. Retrieved from internet using Google Advanced Catalog Search, <URL:www.coleparmer.com>.*

(21) Appl. No.: **29/201,702**

* cited by examiner

(22) Filed: **Mar. 19, 2004**

Related U.S. Application Data

Primary Examiner—Lucy Lieberman

(63) Continuation-in-part of application No. 29/178,974, filed on Apr. 3, 2003.

(74) *Attorney, Agent, or Firm*—Baker & Hostetler LLP

(51) **LOC (7) Cl.** **10-04**

(57) **CLAIM**

(52) **U.S. Cl.** **D10/78**

The ornamental design for a digital multimeter, as shown and described.

(58) **Field of Search** D10/78, 75, 80;
324/115, 156, 114, 149, 99 D, 72.5, 110,
151 A, 151 R, 142, 107, 127, 157; 379/21;
340/653, 660; 439/482

DESCRIPTION

(56) **References Cited**

FIG. 1 is a perspective view of a digital multimeter showing our new design;
FIG. 2 is a front view thereof;
FIG. 3 is a rear view thereof;
FIG. 4 is a right side view thereof;
FIG. 5 is a left side view thereof;
FIG. 6 is a top view thereof; and,
FIG. 7 is a bottom view thereof.

U.S. PATENT DOCUMENTS

5,166,599 A * 11/1992 Hochreuther et al. 324/115
D365,031 S * 12/1995 Kim D10/78
D395,252 S * 6/1998 Nelson et al. D10/78
6,218,824 B1 * 4/2001 Oldstead et al. 324/115
D446,463 S * 8/2001 Chang D10/78
D446,735 S * 8/2001 McCain D10/78

The broken lines in the drawings are for illustrative purposes only and do not form part of the claimed design.

1 Claim, 7 Drawing Sheets

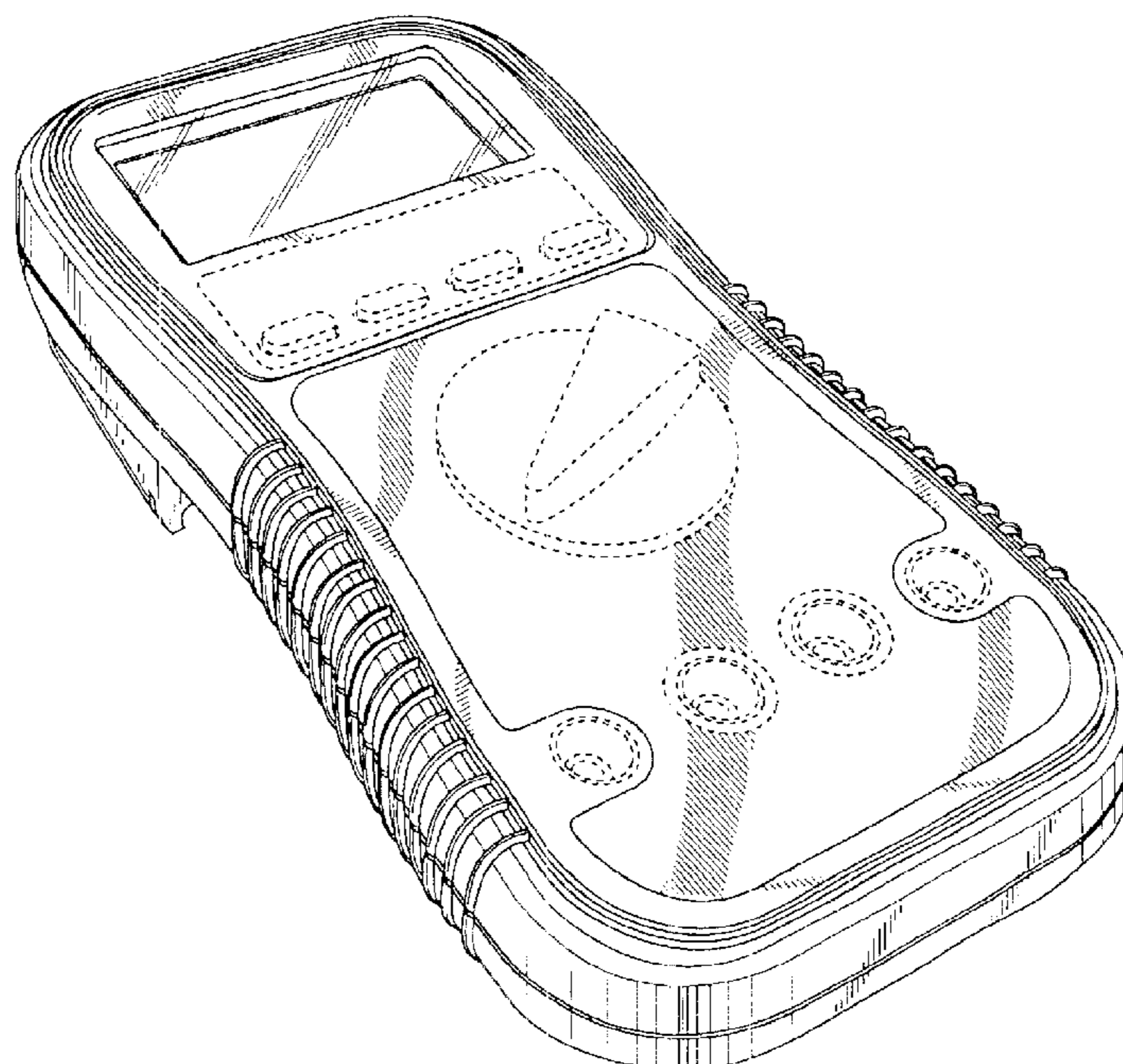

FIG. 1

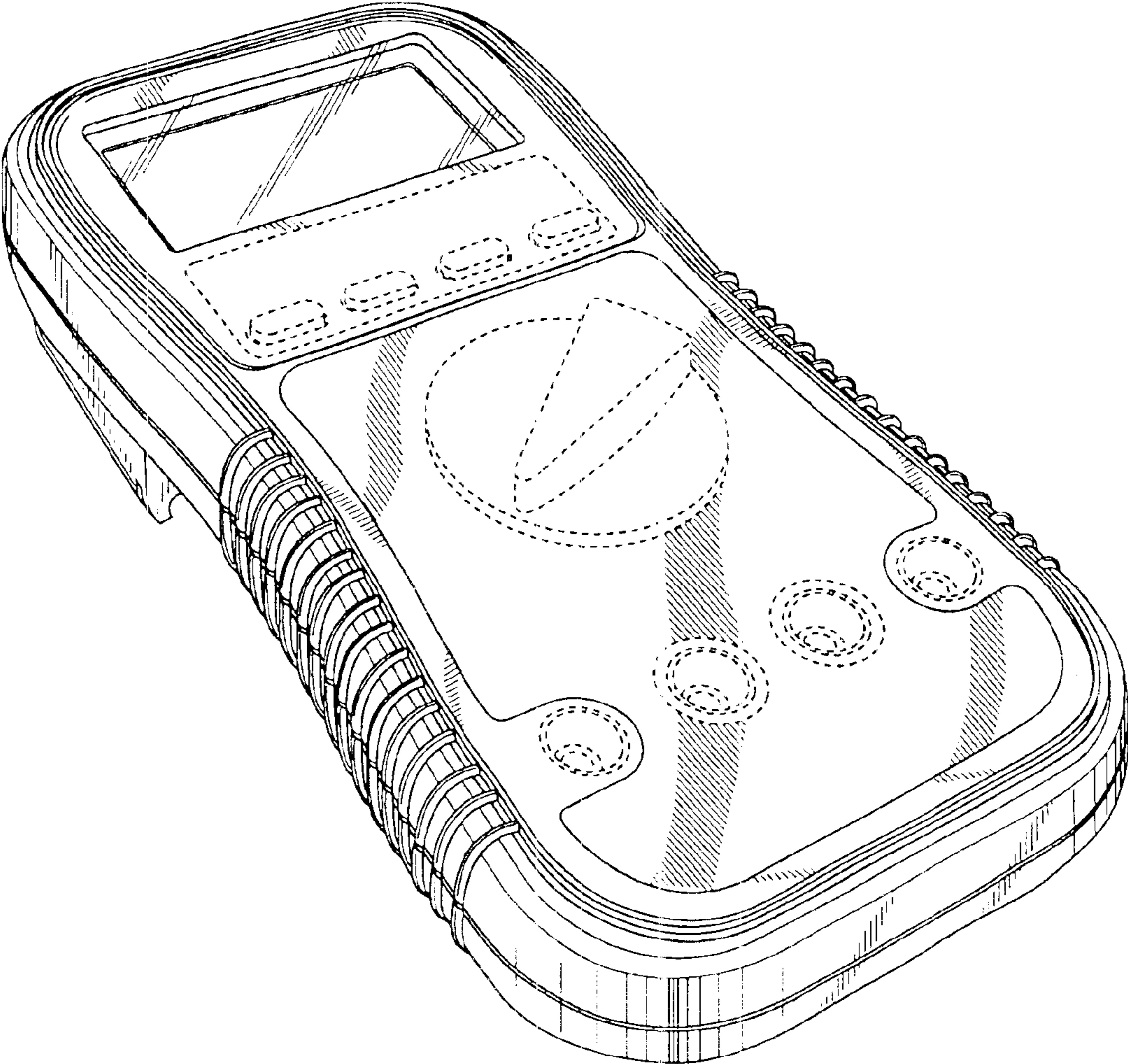

FIG. 2

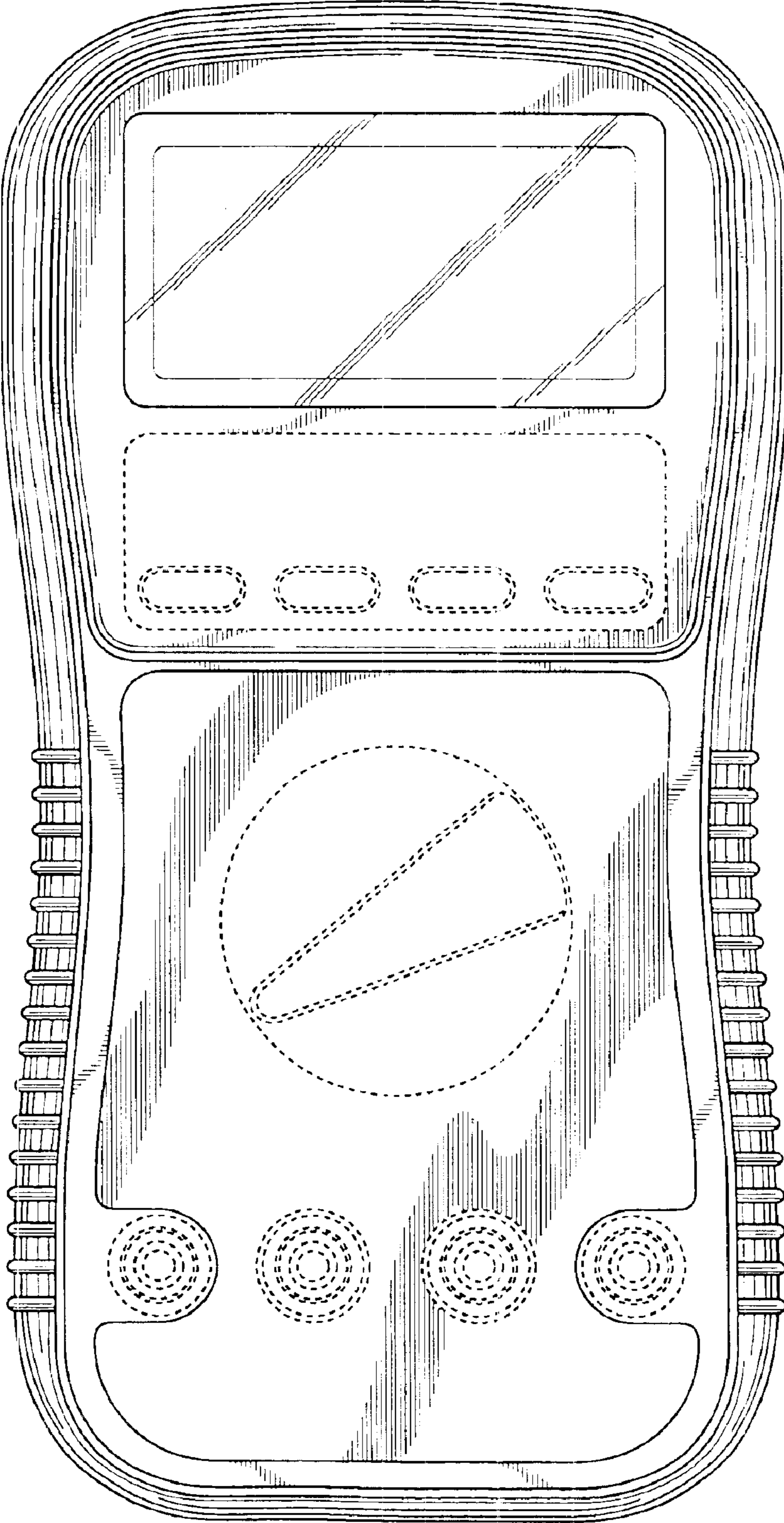

FIG. 3

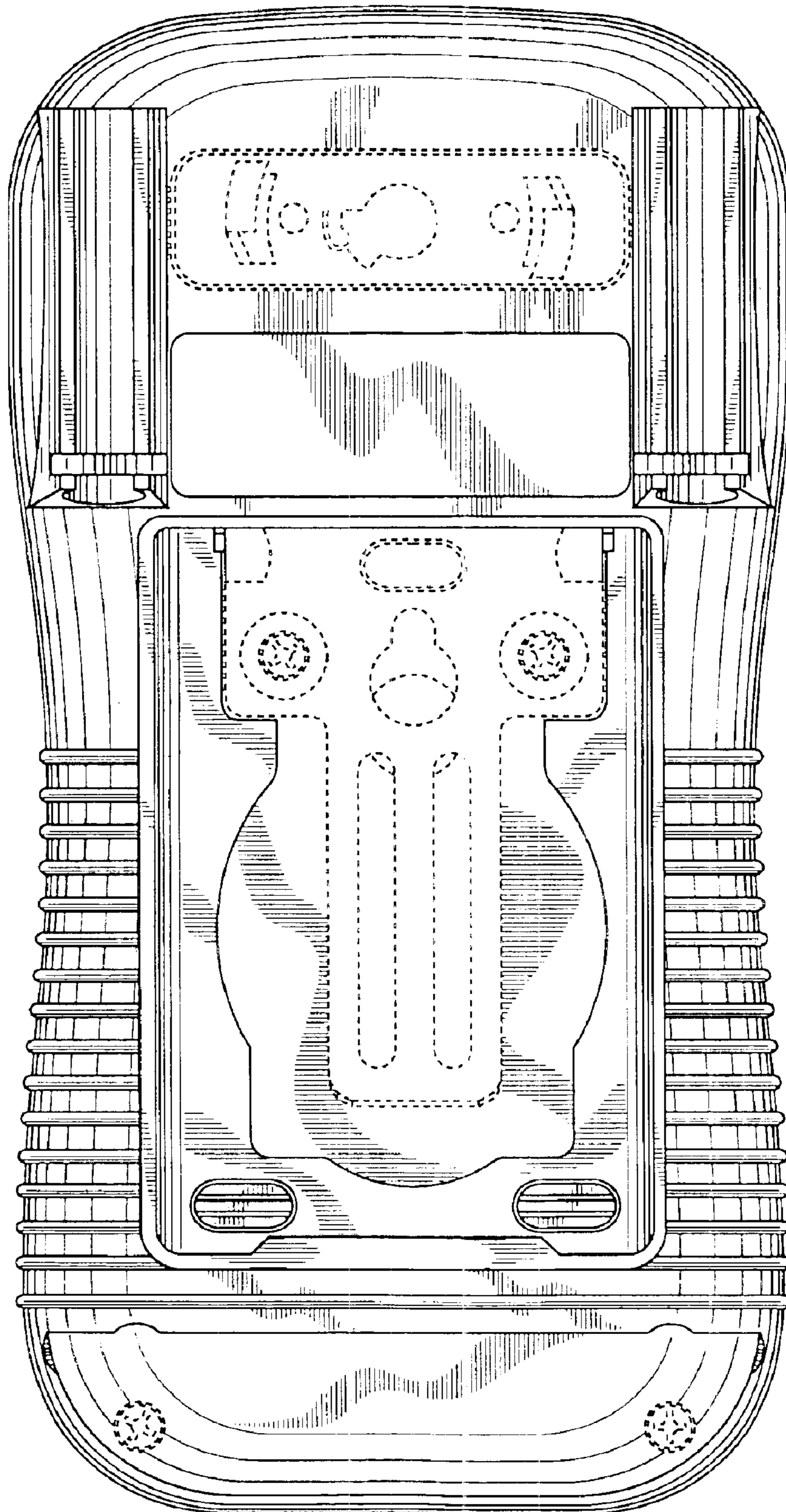

FIG. 4

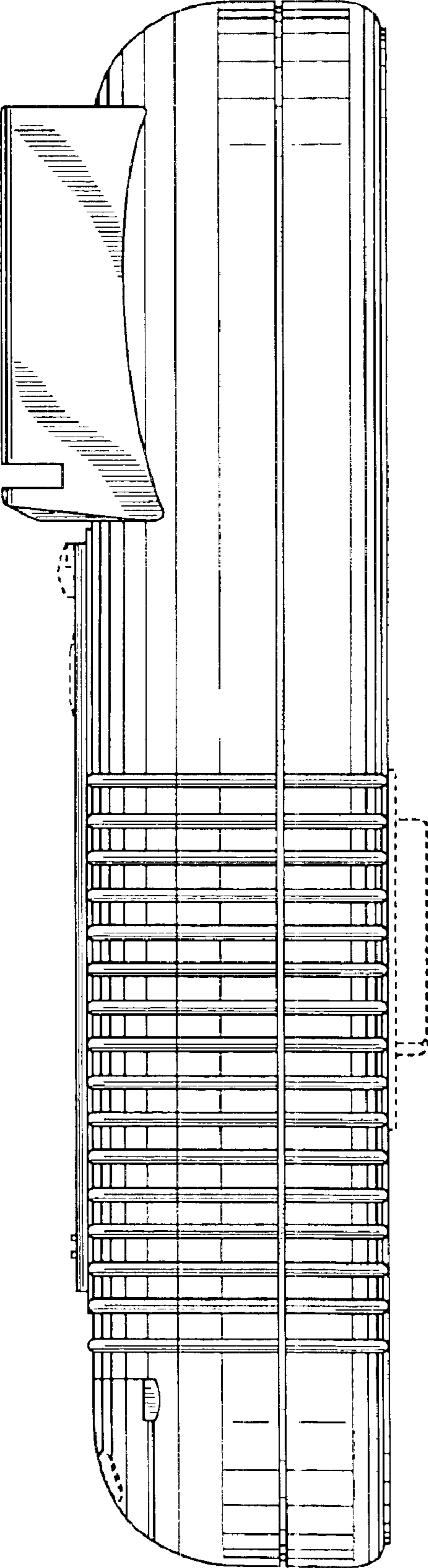

FIG. 5

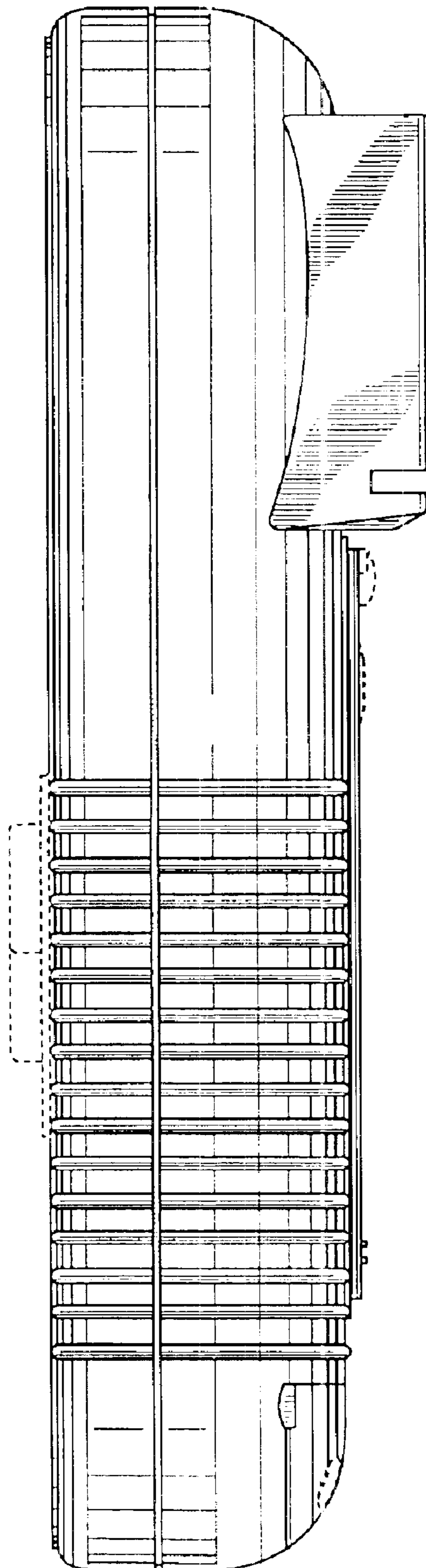

FIG. 6

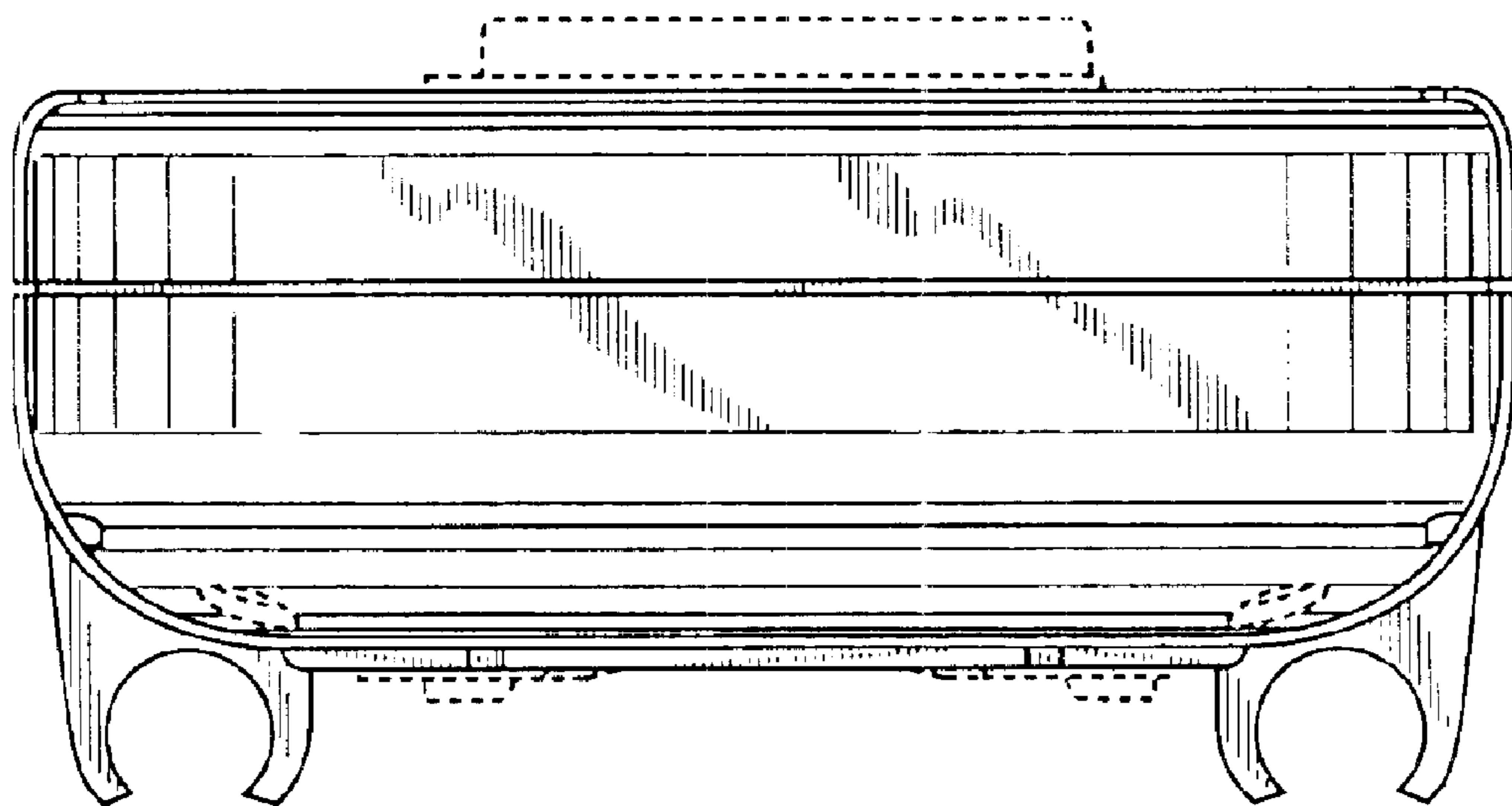

FIG. 7

