



US00D501373S

(12) **United States Design Patent**  
**Allen, Jr. et al.**

(10) **Patent No.: US D501,373 S**  
(45) **Date of Patent: \*\* Feb. 1, 2005**

(54) **SCOOP**

(75) Inventors: **Ralph W. Allen, Jr.**, Grand Rapids, MI (US); **Laurie J. Allen**, Grand Rapids, MI (US); **Bruce A. Fredricks**, Grand Haven, MI (US); **Jonathan T. Moroney**, Grand Haven, MI (US); **Peter T. LaDuke**, Holland, MI (US)

(73) Assignee: **Denali Products, LLC**, Jenison, MI (US)

(\*\*) Term: **14 Years**

(21) Appl. No.: **29/197,190**

(22) Filed: **Jan. 12, 2004**

(51) **LOC (7) Cl.** ..... **07-99**

(52) **U.S. Cl.** ..... **D7/681; D7/691**

(58) **Field of Search** ..... D7/681-696, 642, D7/646, 393, 395; 30/324-328; 294/55; 425/187-276, 279, 283, 286

(56) **References Cited**

**U.S. PATENT DOCUMENTS**

2,351,568 A 6/1944 Wheaton

D184,076 S 12/1958 Wheaton  
D391,811 S 3/1998 Molo  
6,313,451 B1 \* 11/2001 Vidmar et al. .... 219/757  
D478,790 S 8/2003 Schulein

\* cited by examiner

*Primary Examiner*—Terry A. Wallace  
(74) *Attorney, Agent, or Firm*—Warner Norcross & Judd LLP

(57) **CLAIM**

The ornamental design for scoop, as shown and described.

**DESCRIPTION**

FIG. 1 is a perspective view of the scoop embodying the new design;  
FIG. 2 is a top view thereof;  
FIG. 3 is a bottom view thereof;  
FIG. 4 is a right side elevational view thereof, the left side elevational view being a mirror image;  
FIG. 5 is a front view thereof; and,  
FIG. 6 is a rear view thereof.

The broken lines in FIGS. 1-4 represent environmental structure and form no part of the claimed design.

**1 Claim, 5 Drawing Sheets**

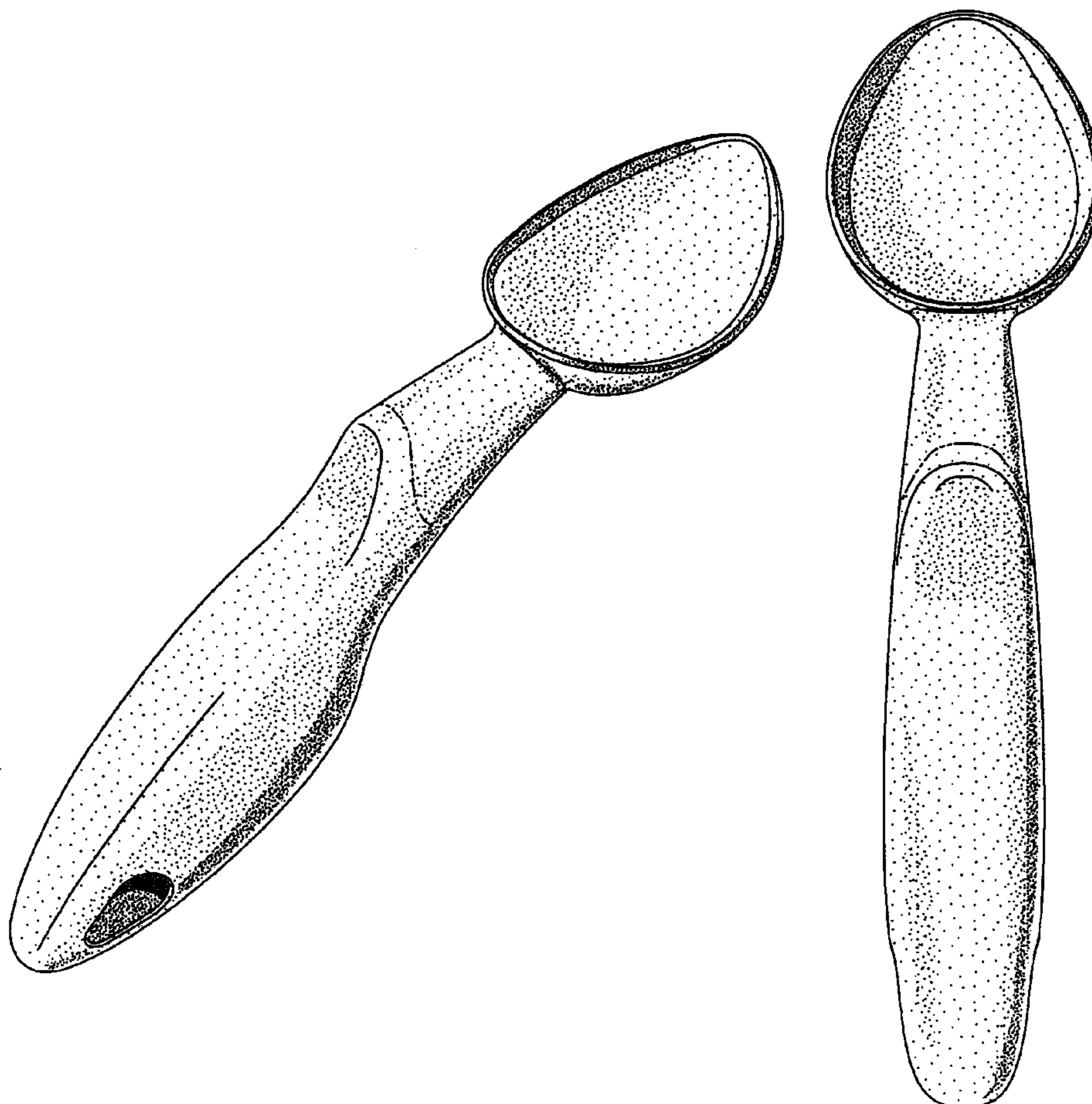

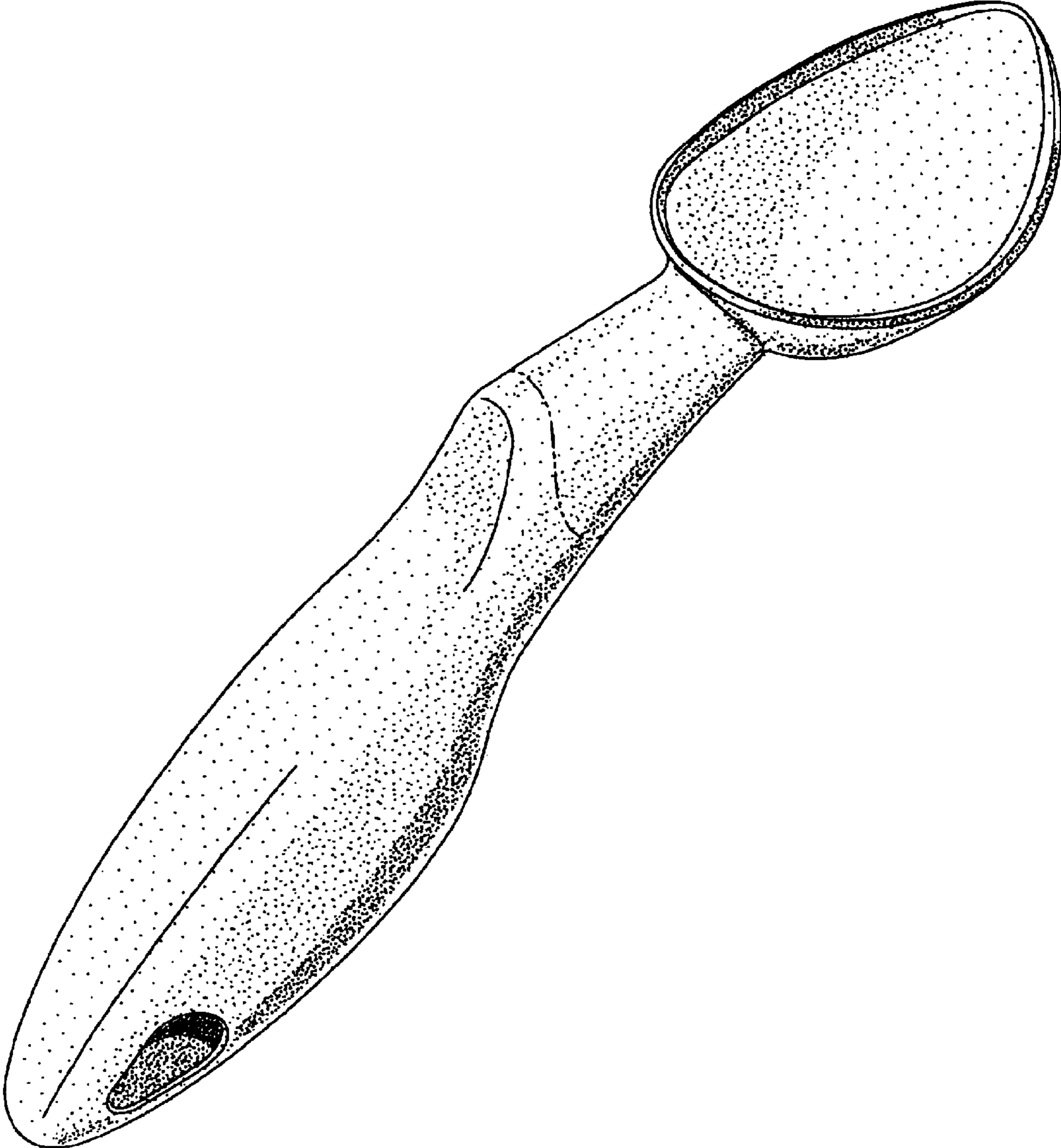

Fig. 1

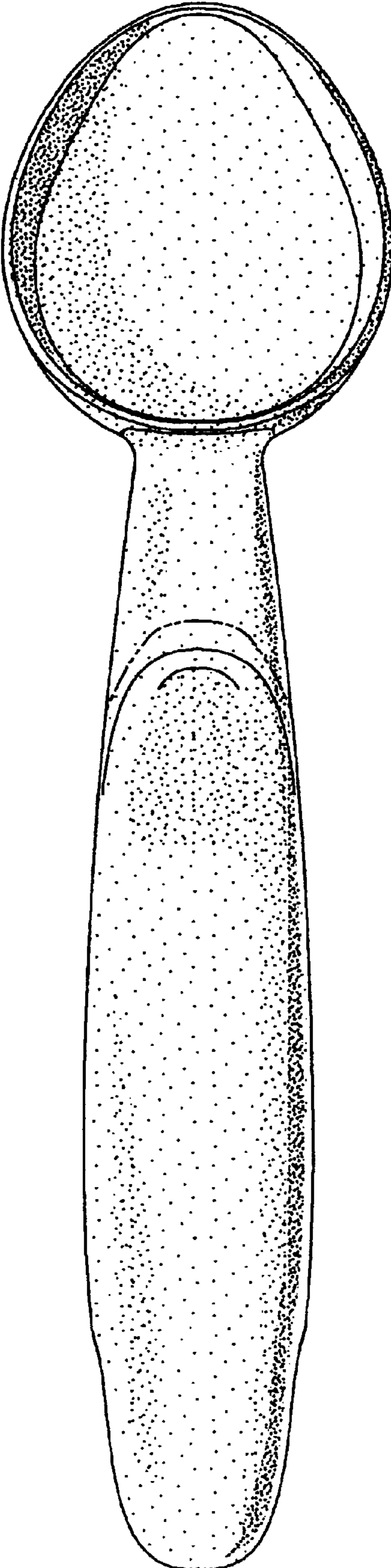

Fig. 2

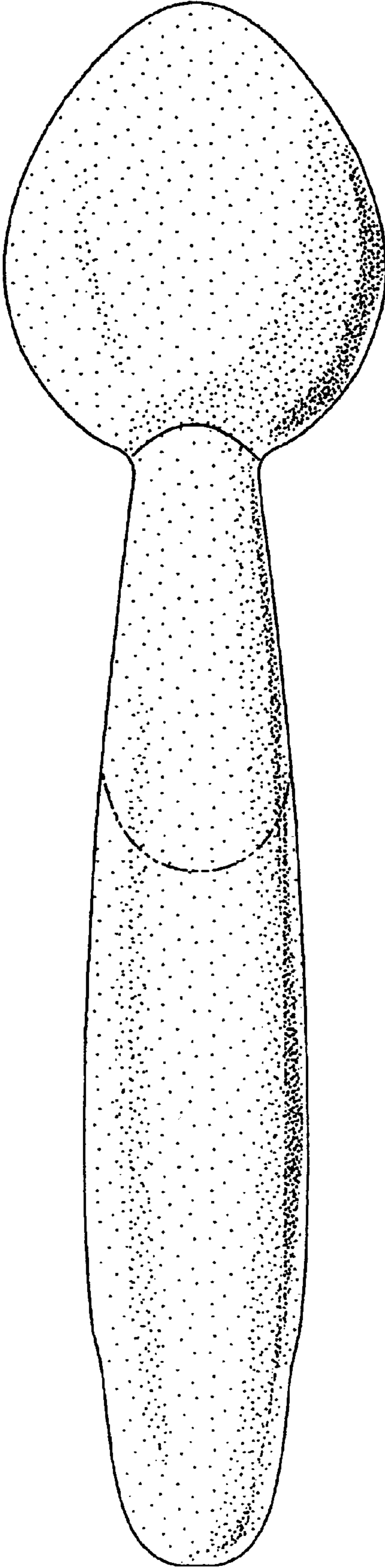

Fig. 3

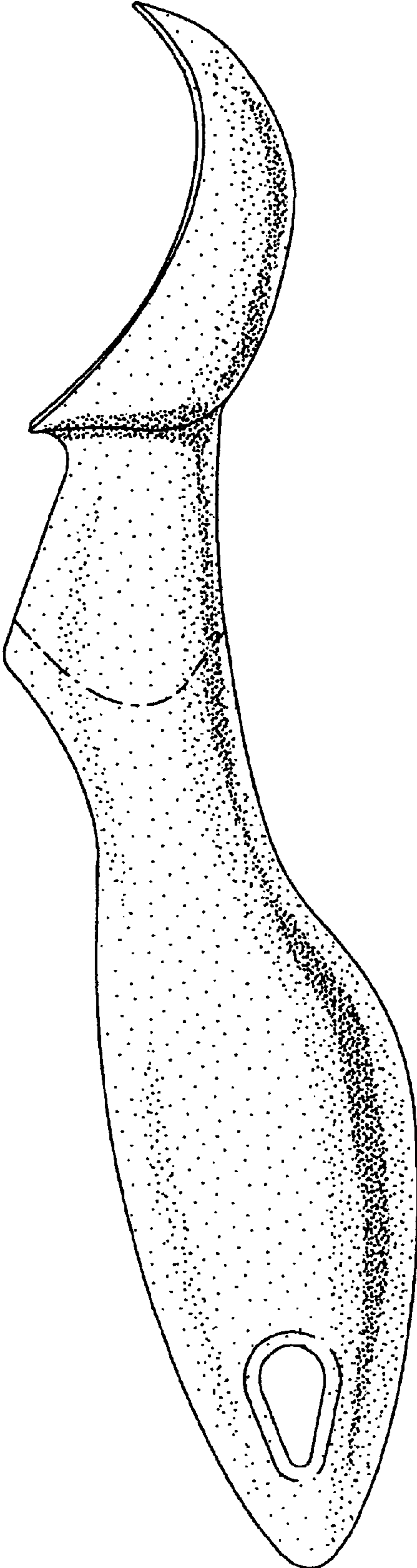

Fig. 4

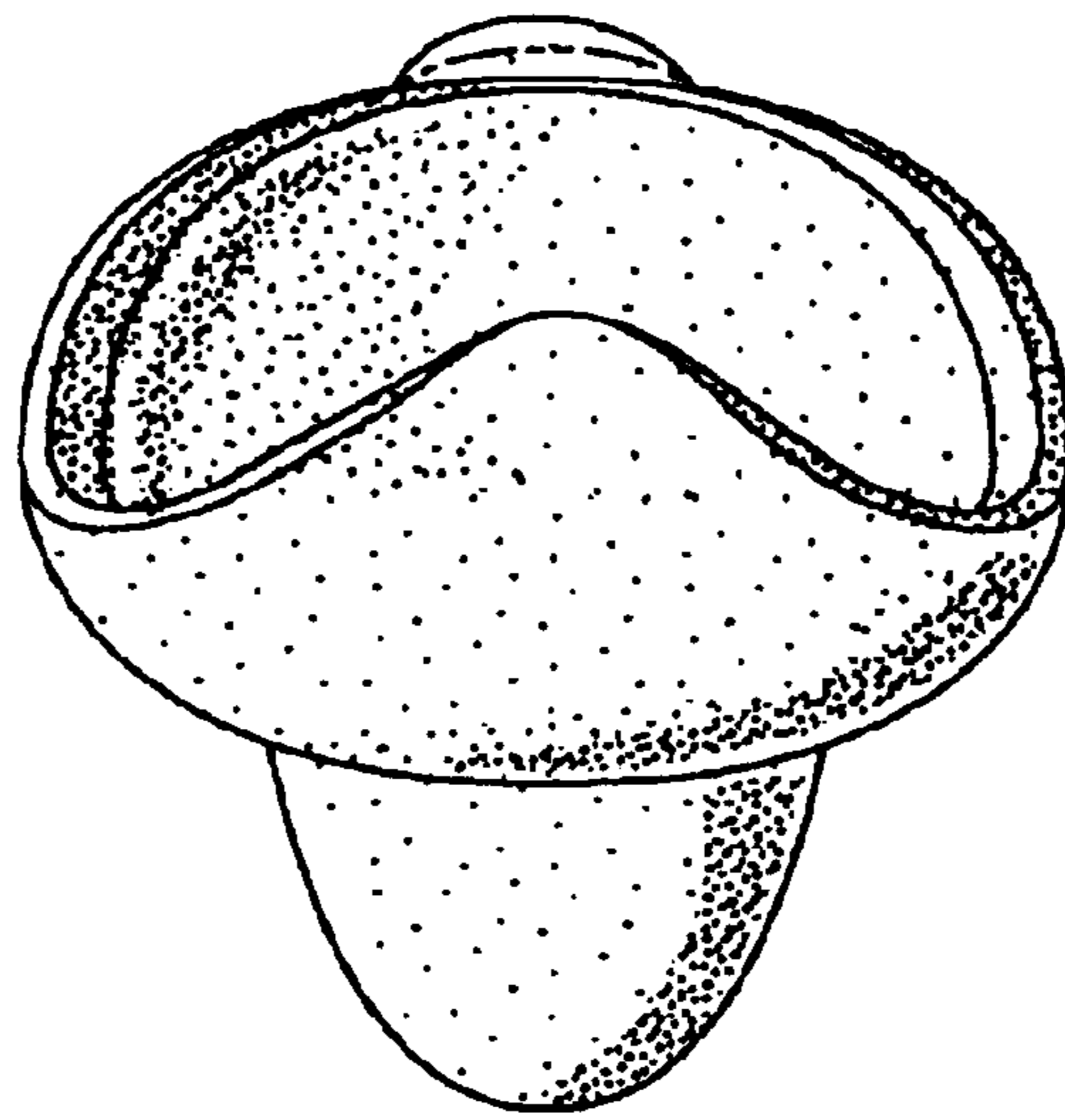

Fig. 5

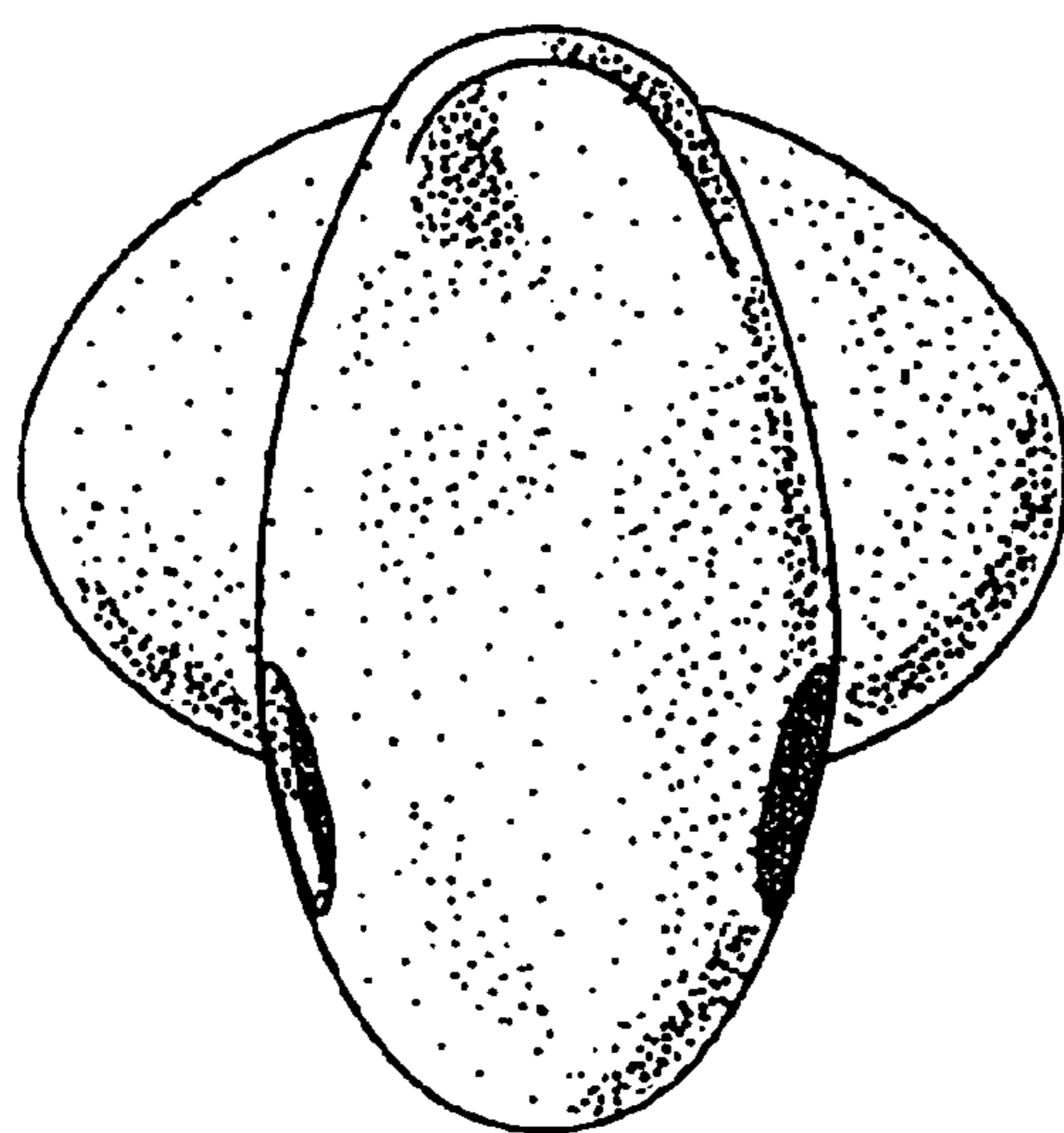

Fig. 6