

US00D501294S

(12) **United States Design Patent**
Robbins et al.

(10) **Patent No.: US D501,294 S**
(45) **Date of Patent: ** Feb. 1, 2005**

(54) **FOOTWEAR SOLE**

(75) Inventors: **Kenneth J. Robbins**, Glastonburg
(GB); **Tuan Nguyen Le**, Portland, OR
(US)

(73) Assignee: **Wolverine World Wide, Inc.**,
Rockford, MI (US)

(**) Term: **14 Years**

(21) Appl. No.: **29/193,605**

(22) Filed: **Nov. 12, 2003**

(51) **LOC (7) Cl.** **02-04**

(52) **U.S. Cl.** **D2/954; D2/953; D2/955;**
D2/956; D2/957

(58) **Field of Search** D2/947, 950-957,
D2/959, 960; 36/3 B, 22 R, 25 R, 30 R,
32 A, 32 R, 35 R, 59 R, 59 C, 67 A, 67 B,
7.6, 7.7, 24.5, 114, 37

(56) **References Cited**

U.S. PATENT DOCUMENTS

D252,420 S	*	7/1979	Bowers et al.	D2/956
D394,947 S	*	6/1998	Avar	D2/960
D408,976 S	*	5/1999	Shanks et al.	D2/956
D409,362 S	*	5/1999	Turner et al.	D2/960
D409,826 S	*	5/1999	Turner et al.	D2/955
D414,023 S	*	9/1999	Cretinon et al.	D2/957
D428,242 S	*	7/2000	Truelsen	D2/960
D439,731 S	*	4/2001	Pawlus	D2/956
D440,749 S	*	4/2001	Rogers	D2/959
D441,944 S	*	5/2001	Rogers	D2/956

D447,616 S	*	9/2001	Bandini et al.	D2/954
D471,347 S	*	3/2003	Haas et al.	D2/953
D475,182 S	*	6/2003	Matis	D2/956

OTHER PUBLICATIONS

Merrell Spring 2004 Catalog, p17.
Merrell Fall 2003 Catalog, pp 26, 43.
Merrell Fall 2002 Catalog, pp 31, 41.

* cited by examiner

Primary Examiner—Celia A. Murphy
(74) *Attorney, Agent, or Firm*—Warner Norcross & Judd

(57) **CLAIM**

The ornamental design for footwear sole, as shown and described.

DESCRIPTION

FIG. 1 is a perspective view of the footwear sole embodying the new design;
FIG. 2 is a bottom plan view thereof;
FIG. 3 is a right side elevational view thereof;
FIG. 4 is a left side elevational view thereof;
FIG. 5 is a front elevational view thereof; and,
FIG. 6 is a rear elevational view thereof.

FIGS. 1-6 show portions of an upper and a midsole in broken lines. The upper and midsole are shown for environmental purposes and do not form any part of the claimed design.

The broken line immediately adjacent to the solid lines defines the boundary of the design, with the broken line forming no part of the claim.

1 Claim, 4 Drawing Sheets

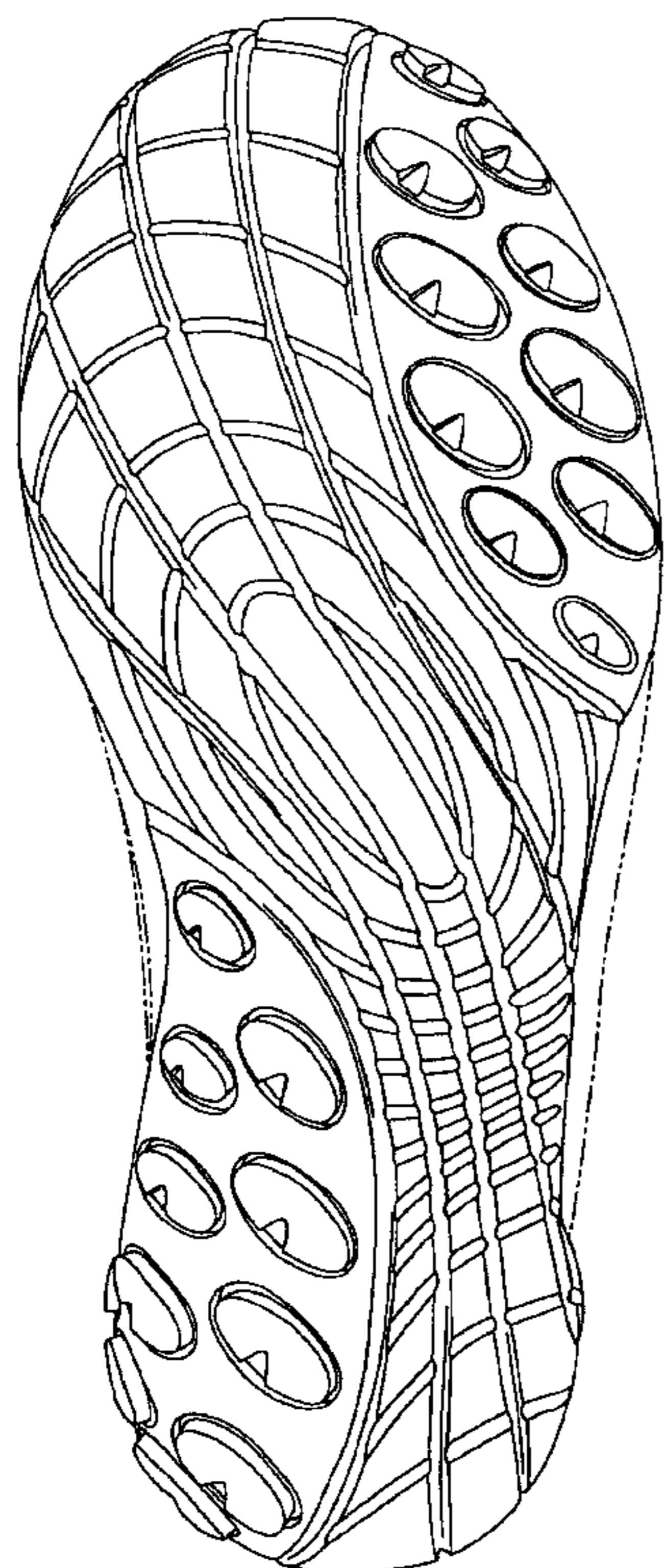

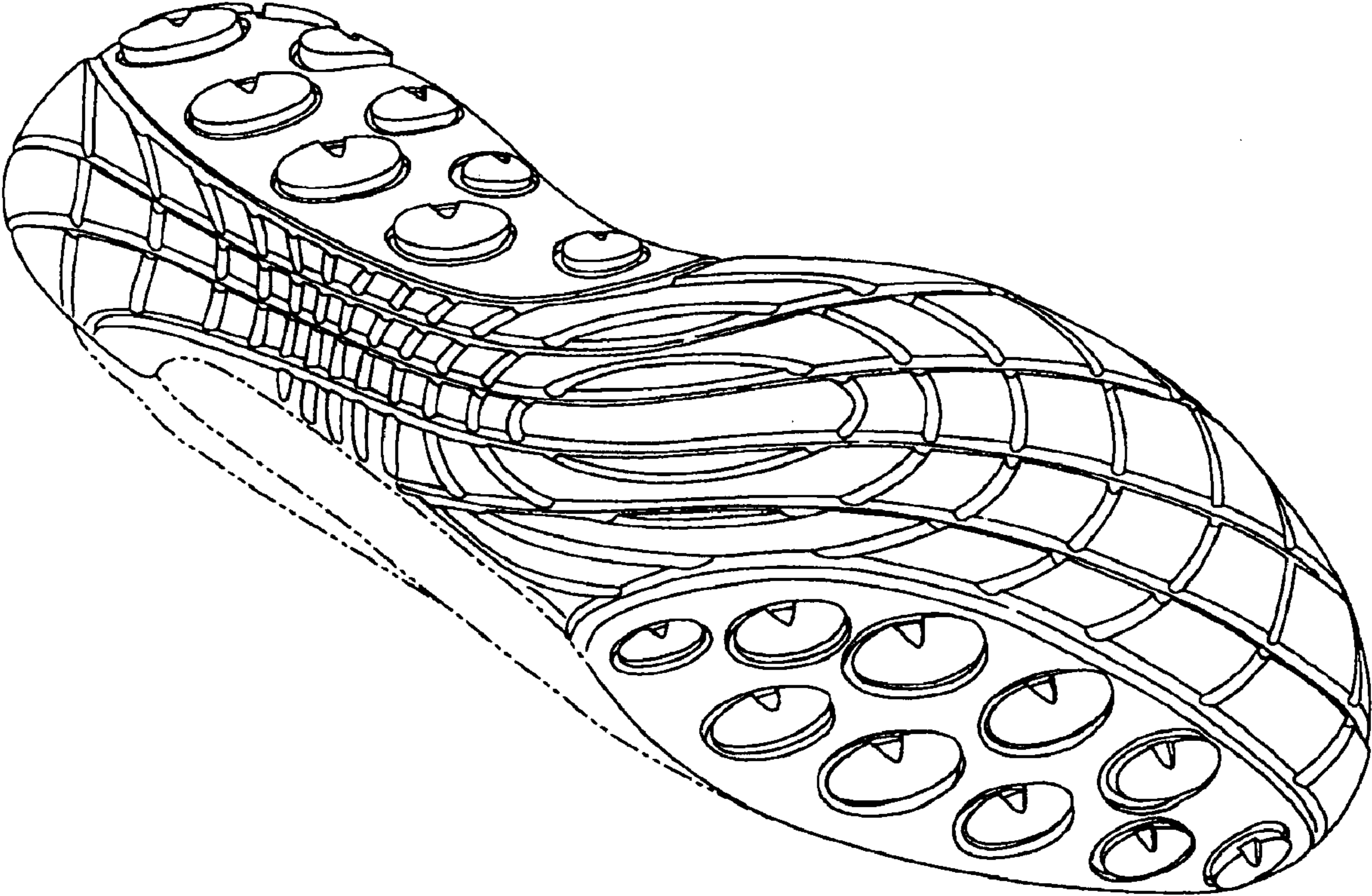

Fig. 1

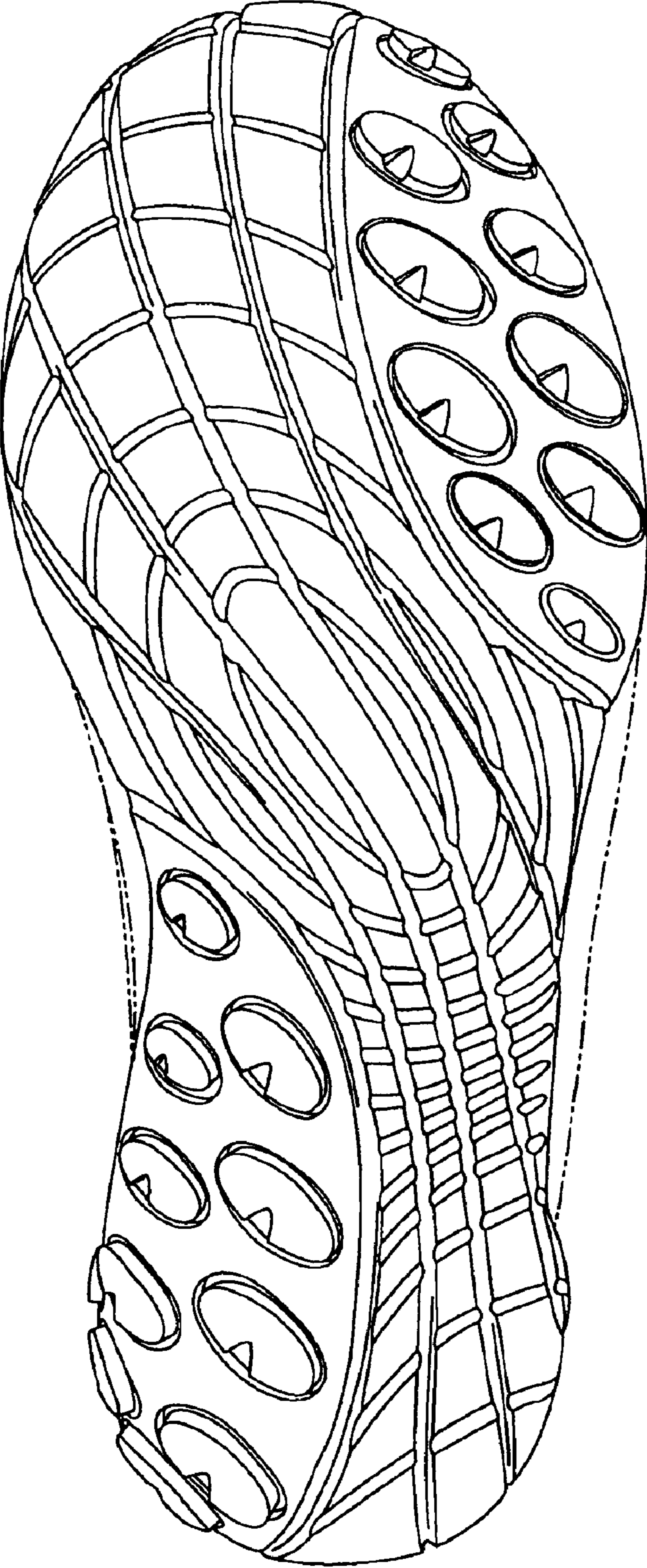

Fig. 2



Fig. 3

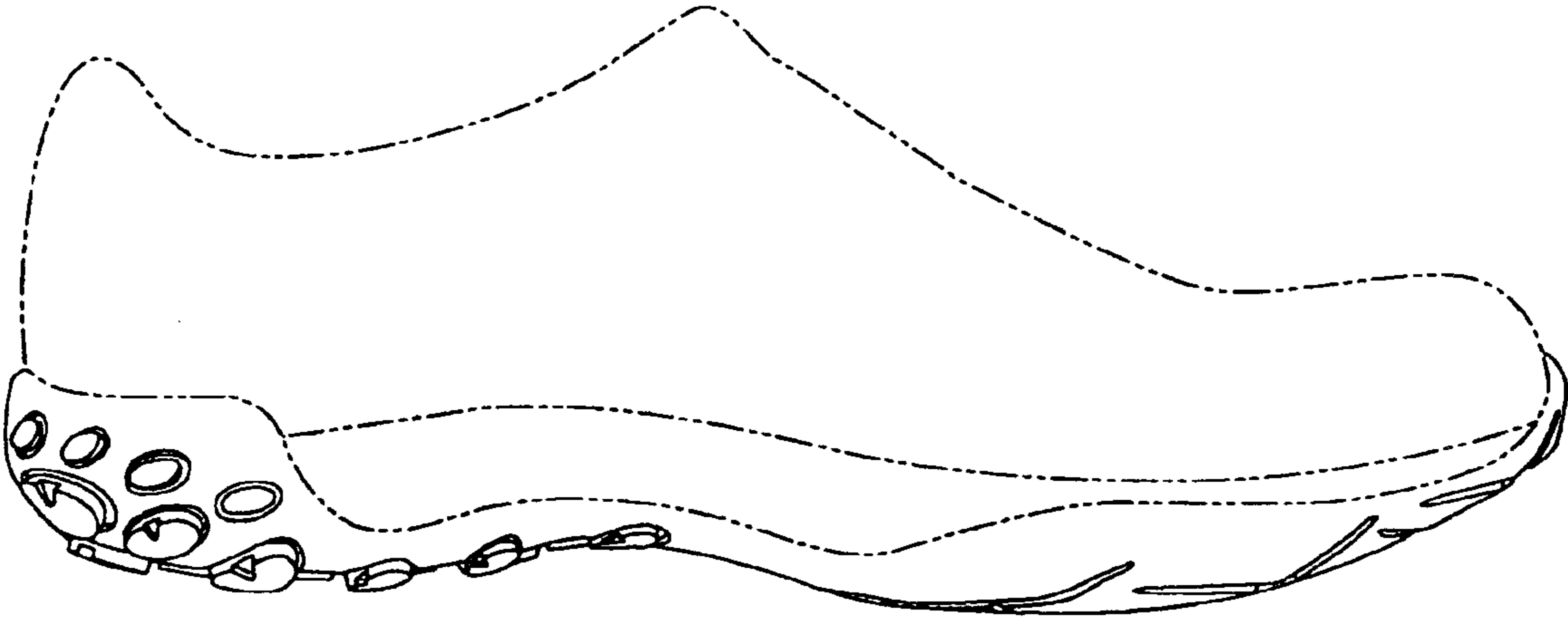

Fig. 4

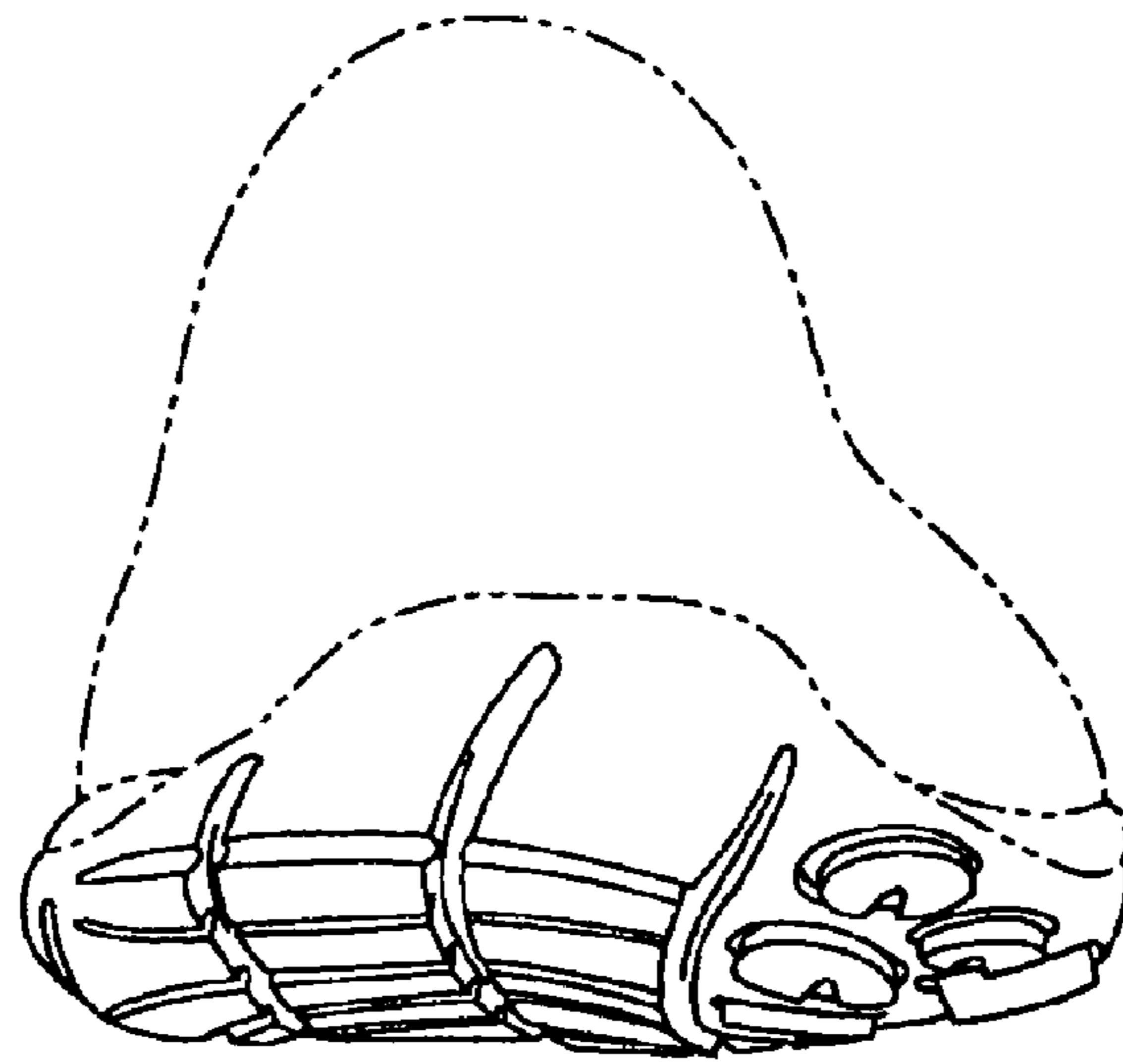

Fig. 5

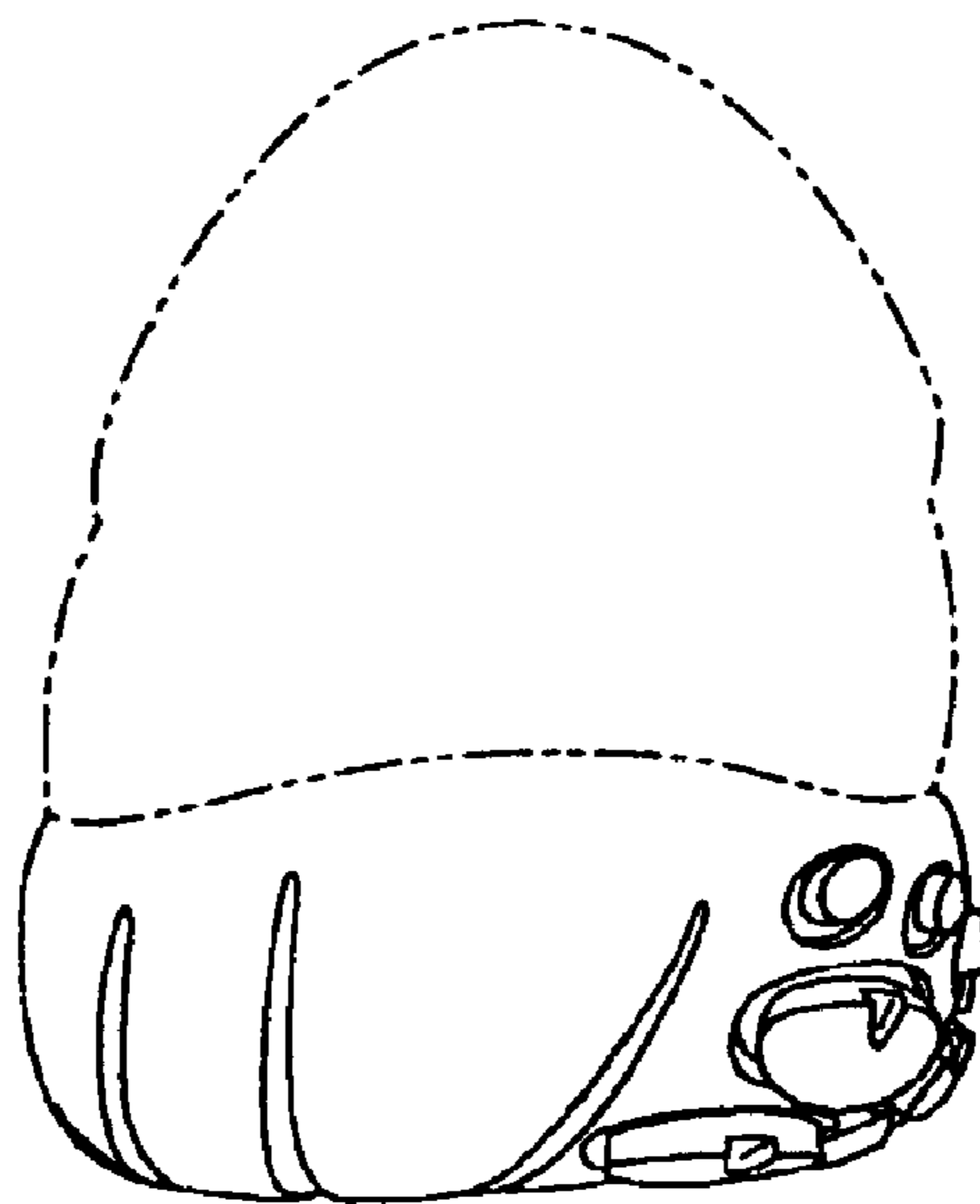

Fig. 6