

US00D501292S

(12) **United States Design Patent**
Wardell

(10) **Patent No.:** **US D501,292 S**

(45) **Date of Patent:** **** Feb. 1, 2005**

(54) **SHOE**

(76) **Inventor:** **Susan Wardell**, 12723 Ashford Creek,
Houston, TX (US) 77082

(**) **Term:** **14 Years**

(21) **Appl. No.:** **29/183,306**

(22) **Filed:** **Jun. 9, 2003**

(51) **LOC (7) Cl.** **02-04**

(52) **U.S. Cl.** **D2/939**

(58) **Field of Search** D2/896, 925, 939,
D2/942, 951, 957; 36/83

(56) **References Cited**

U.S. PATENT DOCUMENTS

D9,662 S	*	12/1876	Meyer	D2/939
D75,390 S	*	5/1928	Serino	D2/939
D90,195 S	*	6/1933	Johansen	D2/939
D95,413 S	*	4/1935	Goldberg	D2/939
D100,474 S	*	7/1936	Louchheim, Jr.	D2/942

D119,664 S	*	3/1940	Greenblatt	D2/942
D146,356 S	*	2/1947	Henkel	D2/942
D452,365 S	*	12/2001	Jacobs	D2/939
D483,934 S	*	12/2003	Adams et al.	D2/959
D488,916 S	*	4/2004	McClaskie	D2/959

* cited by examiner

Primary Examiner—Dominic Simone

(74) *Attorney, Agent, or Firm*—Curtis L. Harrington

(57) **CLAIM**

The ornamental design for a shoe, as shown and described.

DESCRIPTION

FIG. 1 is a perspective view of the shoe;
FIG. 2 is a front view;
FIG. 3 is a rear view;
FIG. 4 is a right side view;
FIG. 5 is a left side view;
FIG. 6 is a top view; and,
FIG. 7 is a bottom view.

1 Claim, 3 Drawing Sheets

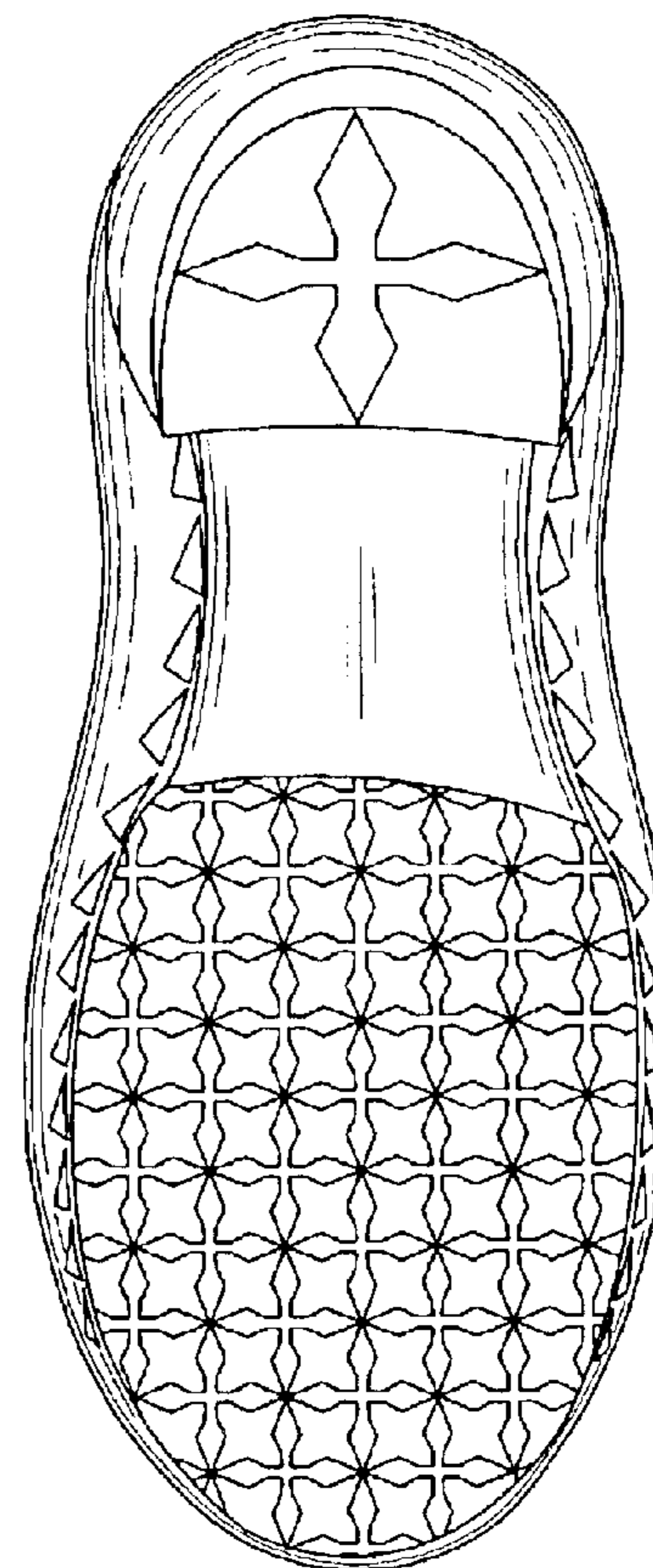
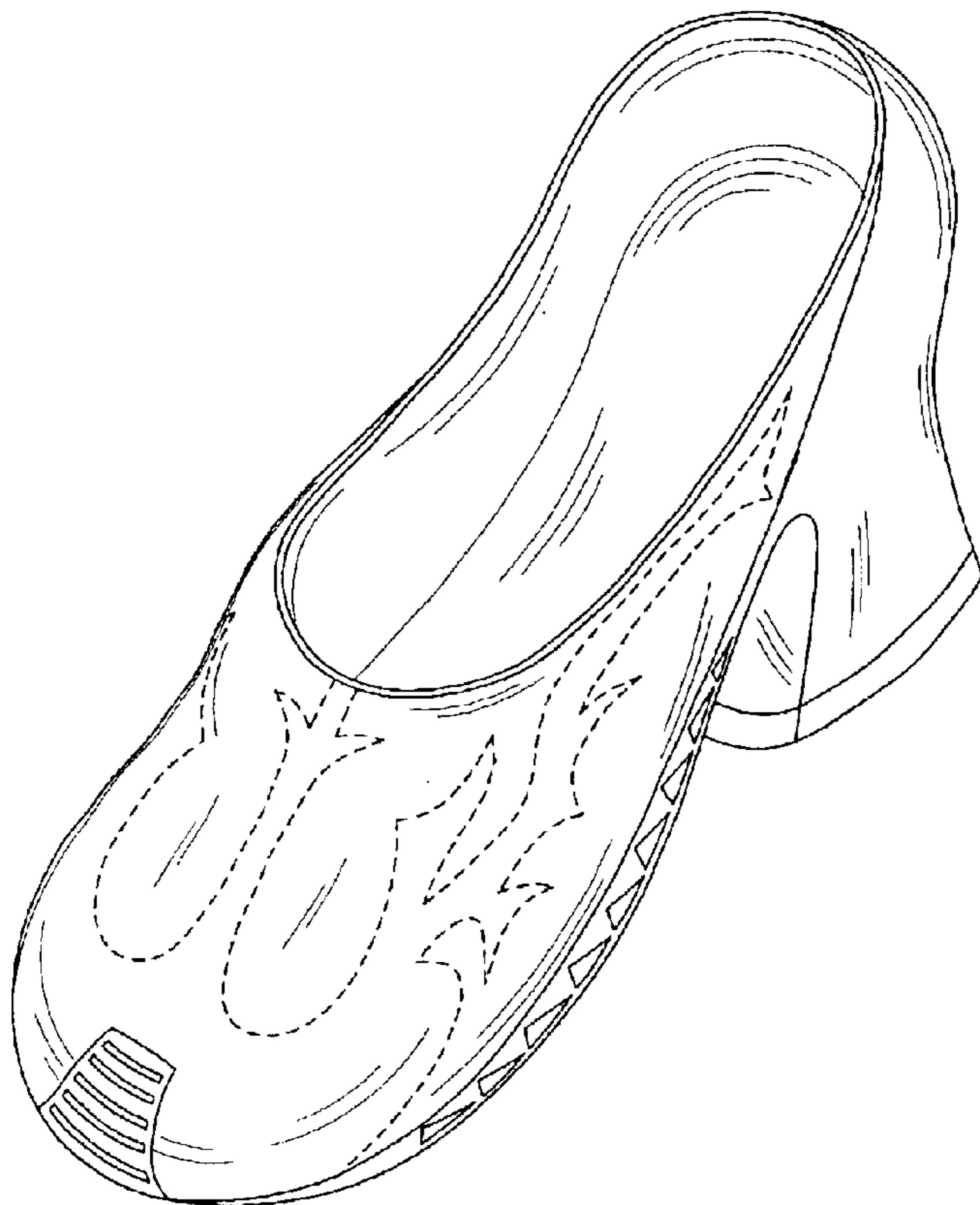

Fig. 1

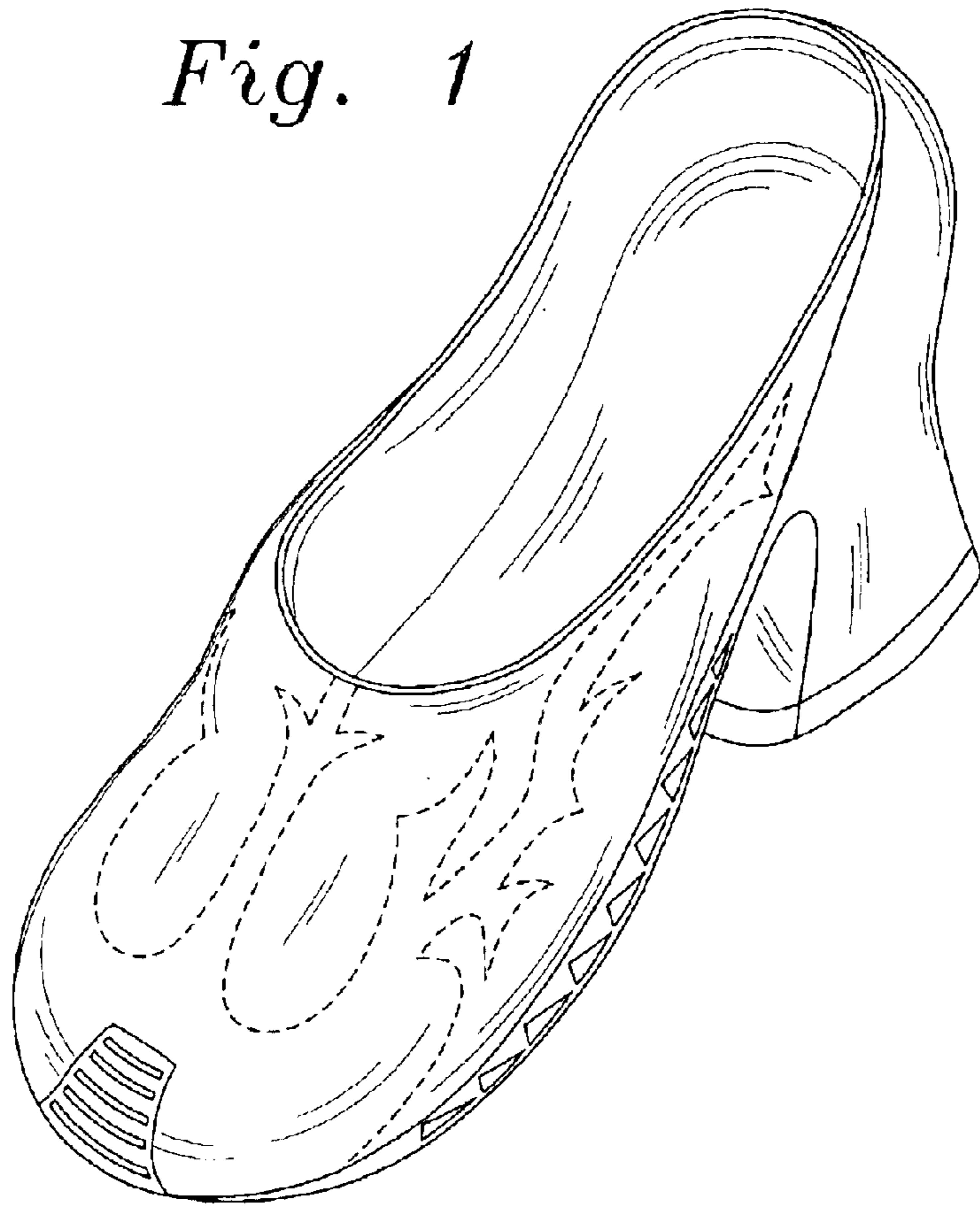

Fig. 2

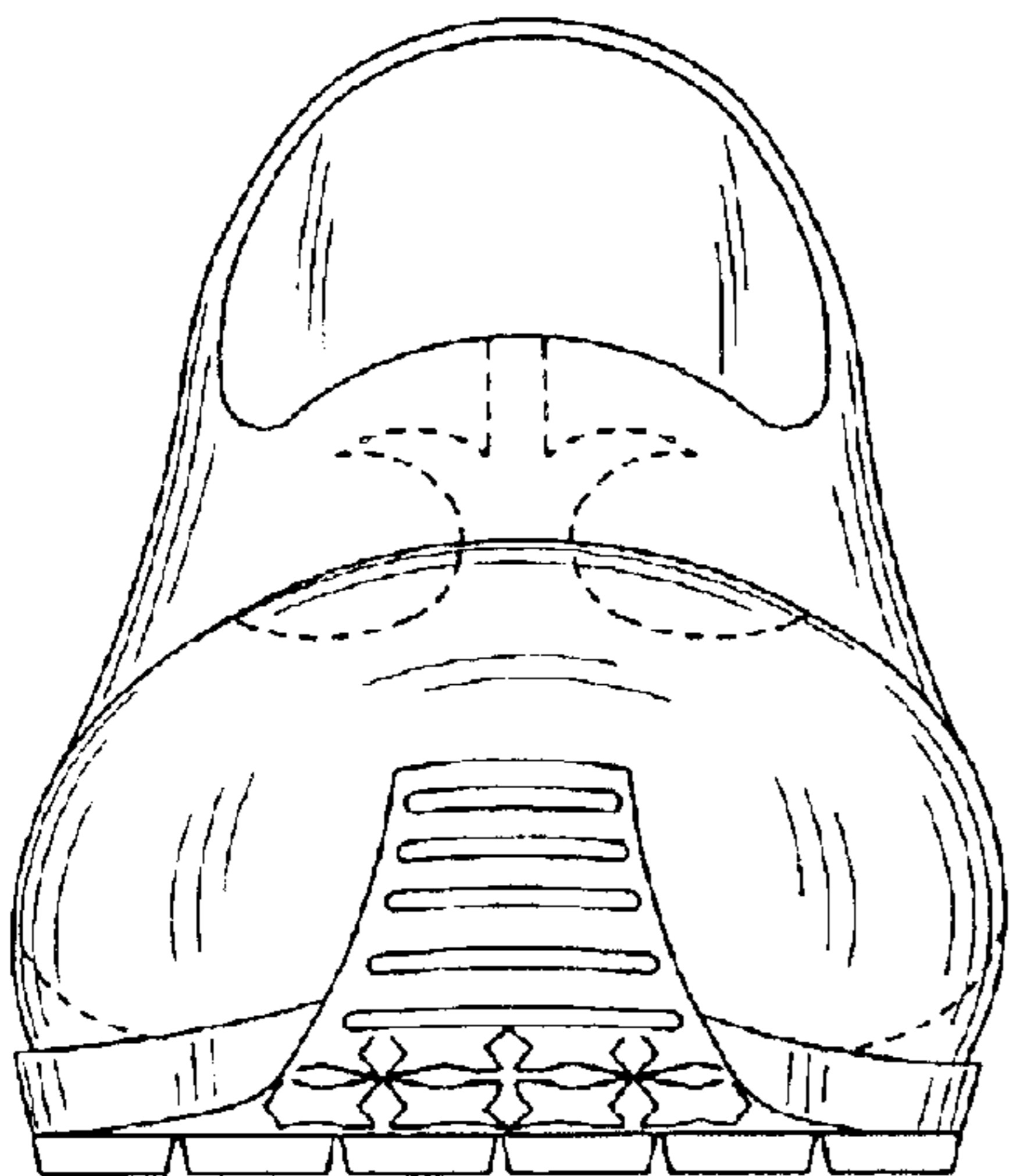

Fig. 3

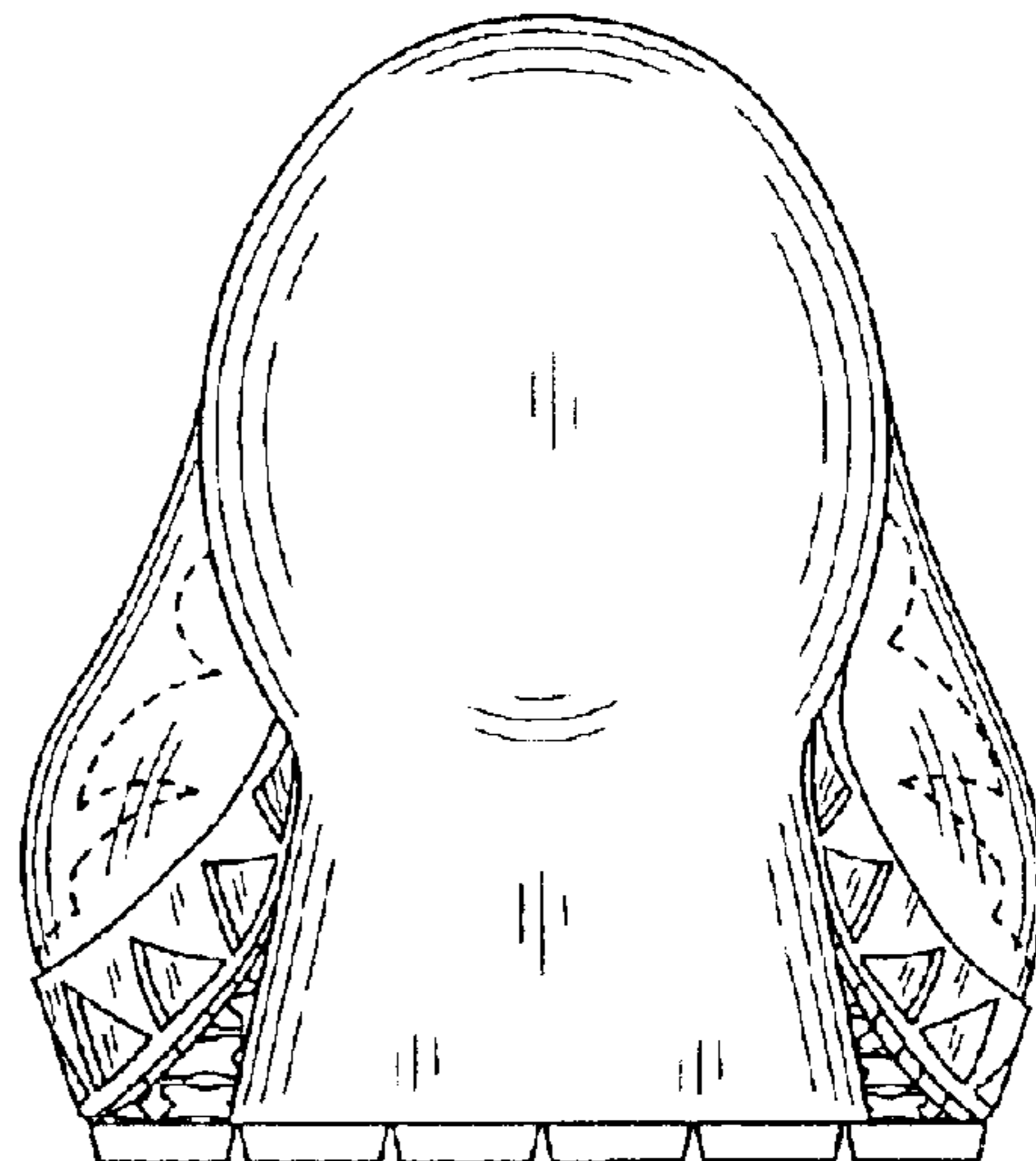

Fig. 4

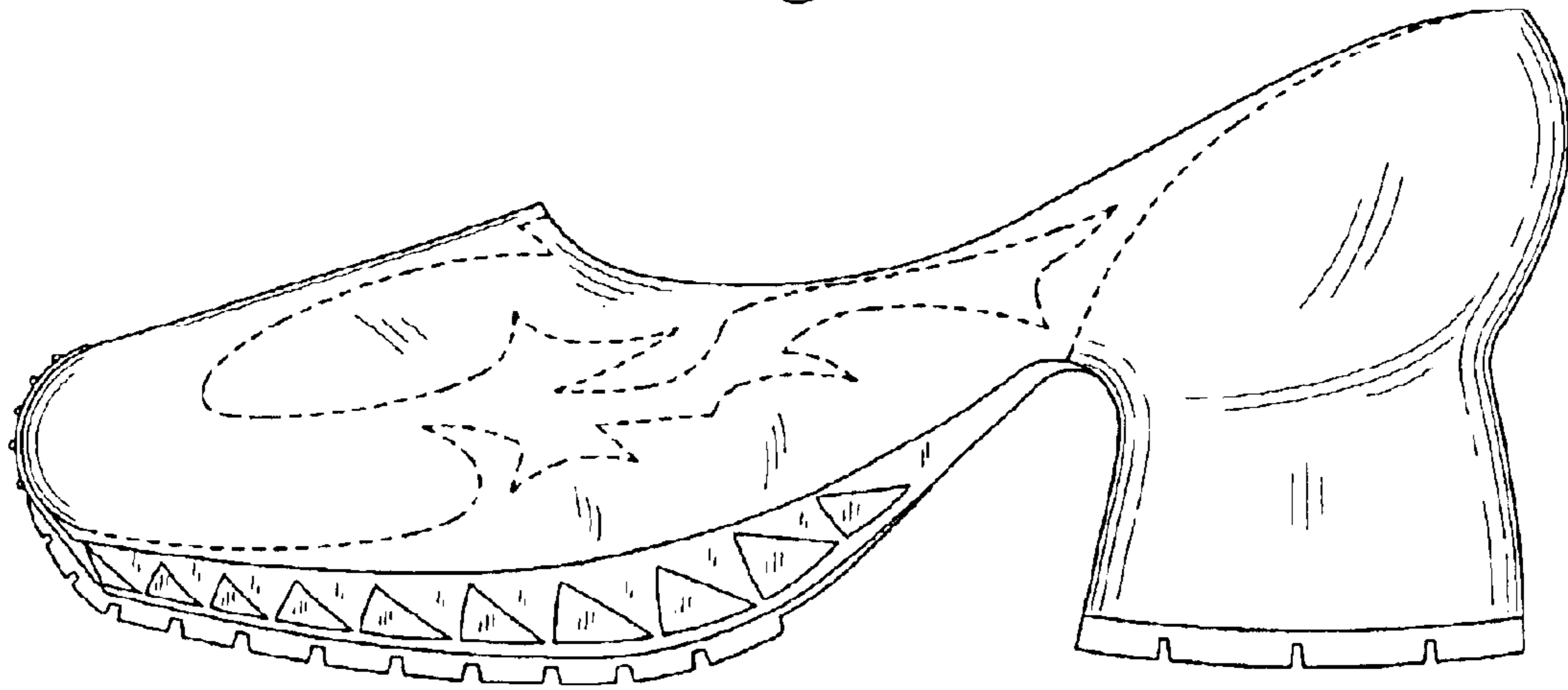

Fig. 5

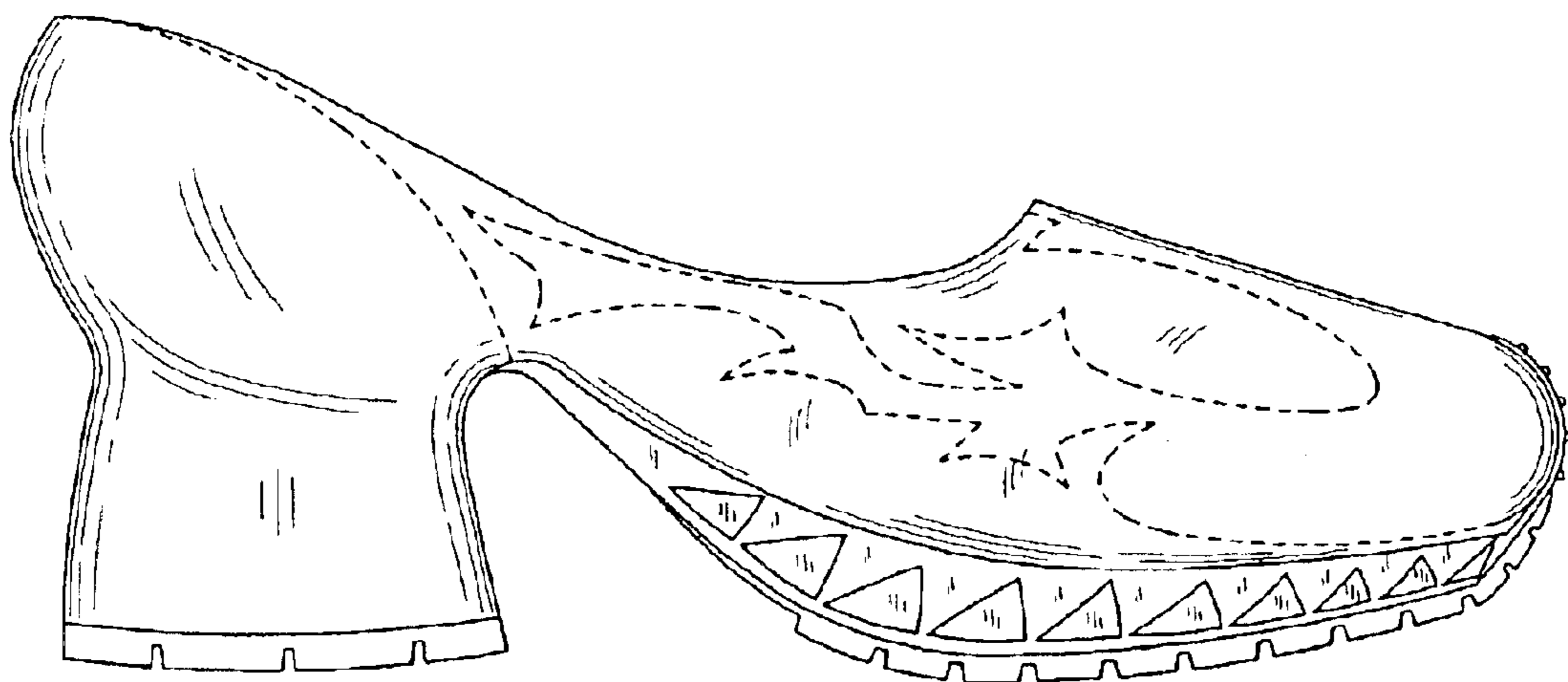

Fig. 6

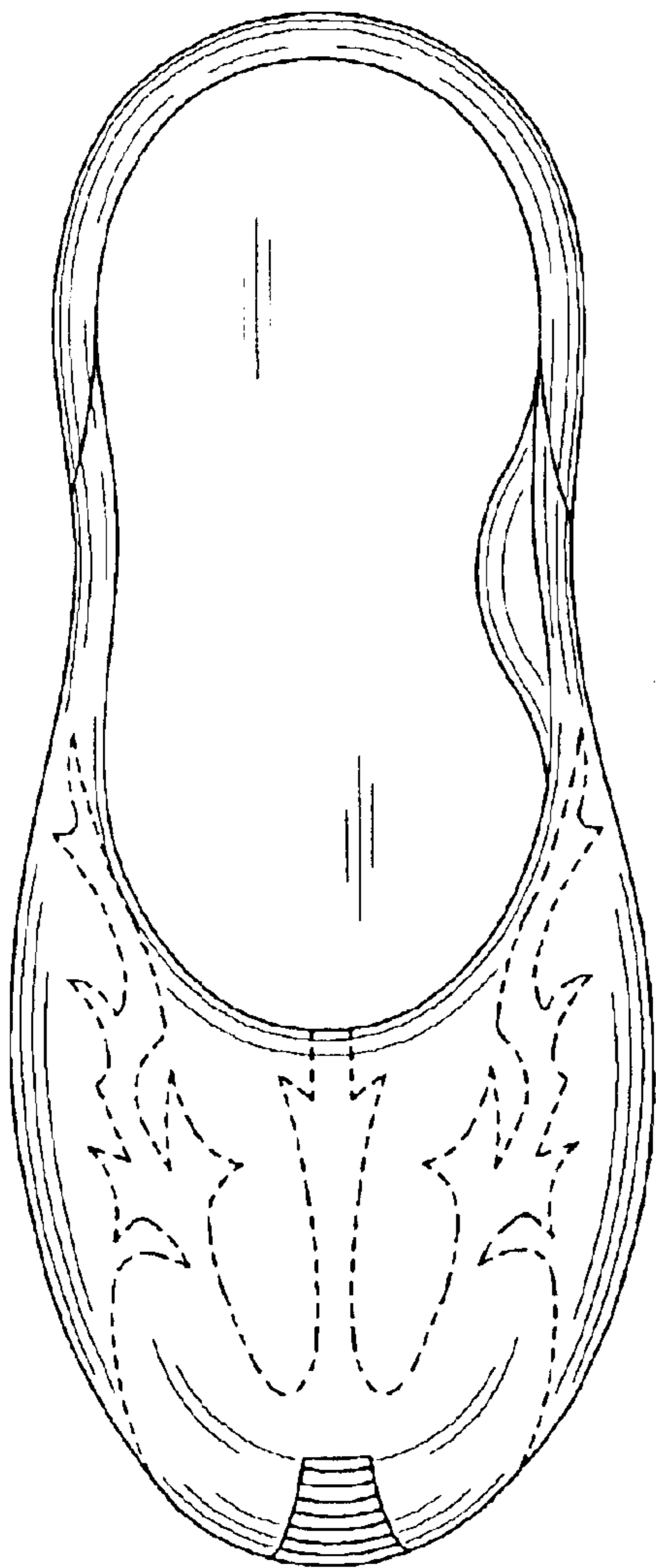

Fig. 7

