



US00D501281S

(12) **United States Design Patent**
Kole

(10) **Patent No.:** **US D501,281 S**
(45) **Date of Patent:** **** Jan. 25, 2005**

(54) **SET OF DECORATIVE BRAIDS FOR A BICYCLE HELMET**

(76) **Inventor:** **Joann S. Kole**, 15507 Fentress Ct., Tampa, FL (US) 33647-1025

(**) **Term:** **14 Years**

(21) **Appl. No.:** **29/194,990**

(22) **Filed:** **Dec. 4, 2003**

(51) **LOC (7) Cl.** **09-03**

(52) **U.S. Cl.** **D29/122**

(58) **Field of Search** D29/102-106, D29/122; D2/865-866, 868-870, 895, 891, 976, 978; D28/92; 2/171, 244, 209.13, 918, 410, 414, 416, 421-423, 425; 446/27; 132/53, 105

(56) **References Cited**

U.S. PATENT DOCUMENTS

521,213 A	6/1894	Hayes	
D110,416 S	* 7/1938	Goodman	D2/869
D124,074 S	12/1940	Greenberg et al.	
D176,073 S	11/1955	Mantell	
3,550,161 A	* 12/1970	Orozco	2/172
3,782,396 A	1/1974	Tomlinson	
D244,236 S	* 5/1977	Kyle	D29/122
4,106,124 A	8/1978	Green	
D326,349 S	* 5/1992	Clark et al.	D2/870
D330,107 S	* 10/1992	Hieb	D2/866
5,170,509 A	12/1992	Leopold	
5,239,705 A	8/1993	Leopold	
D344,844 S	3/1994	Beitscher et al.	

D357,343 S	* 4/1995	O'Neal et al.	D2/866
5,493,735 A	2/1996	Rice	
D384,792 S	* 10/1997	Xu	D2/870
D402,423 S	* 12/1998	Sanchez	D29/122
5,926,848 A	* 7/1999	Bartholomae	2/171
D413,191 S	* 8/1999	Thomas	D2/866
D422,777 S	* 4/2000	Scott	D2/869
D426,349 S	* 6/2000	Mondragon	D28/92
D442,746 S	* 5/2001	Belcher	D29/122
6,256,799 B1	7/2001	McGlasson et al.	
6,357,052 B1	3/2002	Fleming	
D485,946 S	* 1/2004	Angrum	D28/92
2003/0226571 A1	* 12/2003	Rahman	132/201

* cited by examiner

Primary Examiner—Ruth McInroy

(74) *Attorney, Agent, or Firm*—David W. Pettis, Jr., P.A.

(57) **CLAIM**

The ornamental design for a set of decorative braids for a bicycle helmet, as shown and described.

DESCRIPTION

FIG. 1 is a left side view of a set of decorative braids for a bicycle helmet showing my new design; FIG. 2 is a right side view thereof; FIG. 3 is a front elevation thereof; FIG. 4 is a rear view thereof. FIG. 5 is a top plan view thereof; and, FIG. 6 is a bottom plan view thereof. The bicycle helmet shown in broken lines is for environmental purposes only and forms no part of the claimed design.

1 Claim, 4 Drawing Sheets

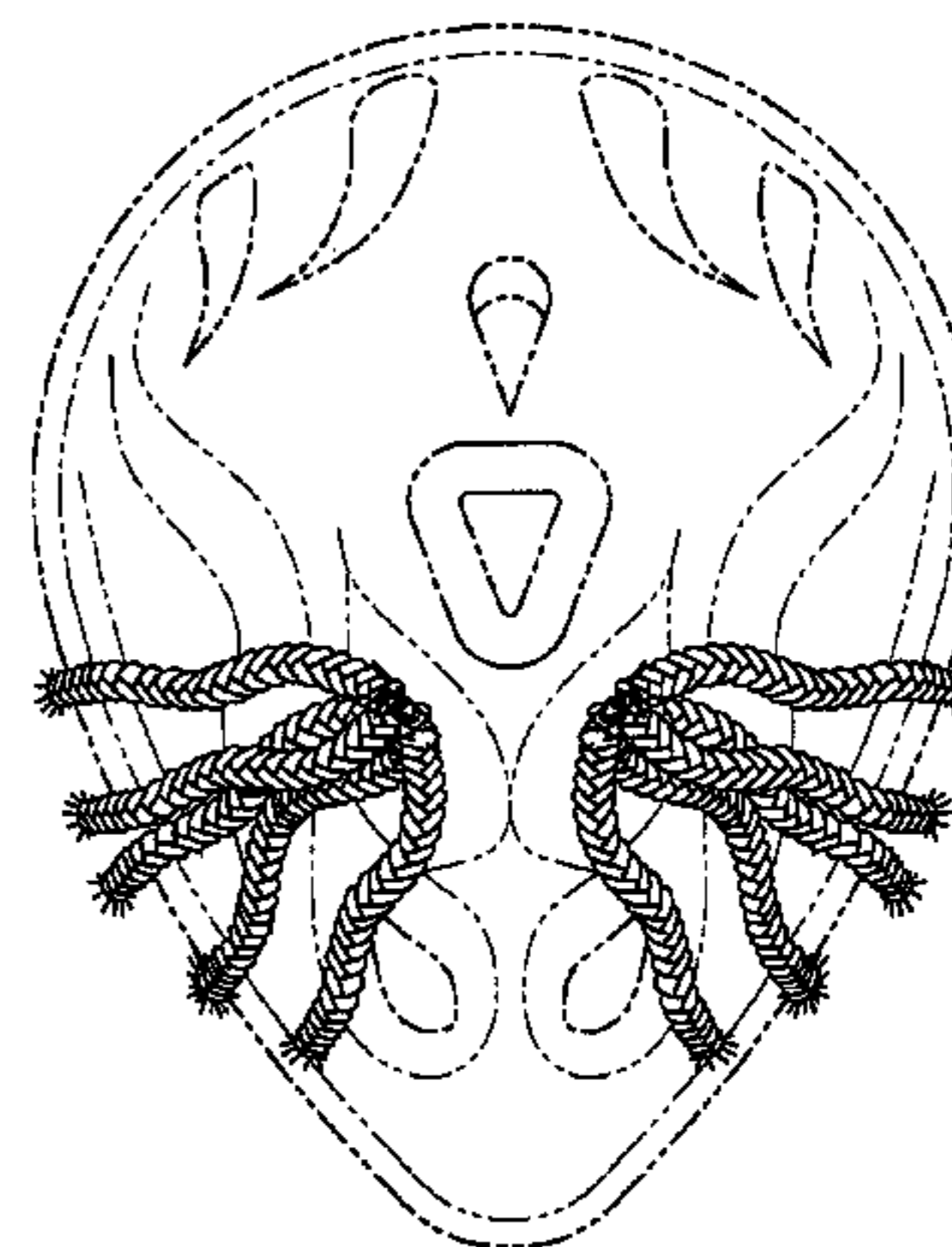
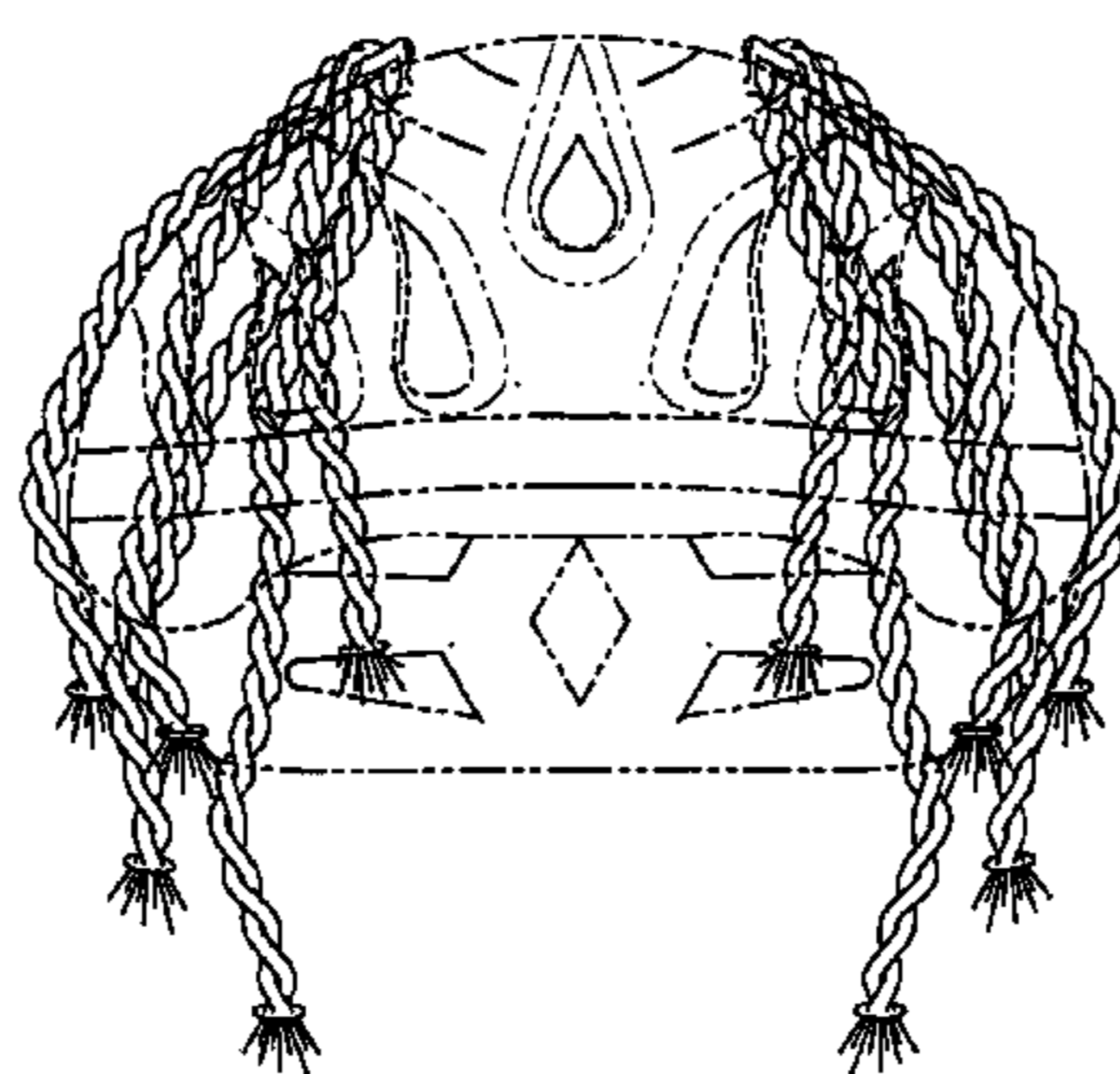
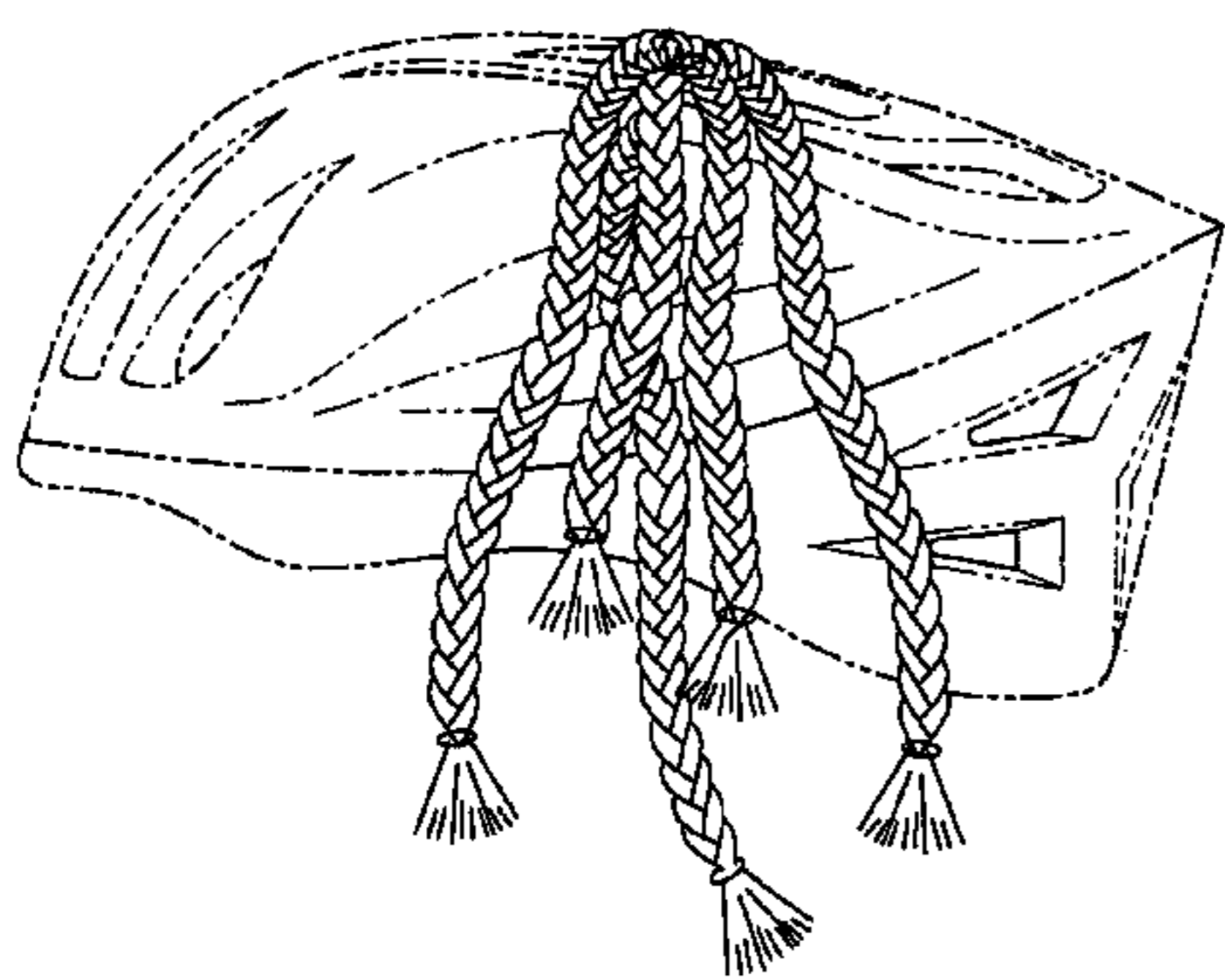

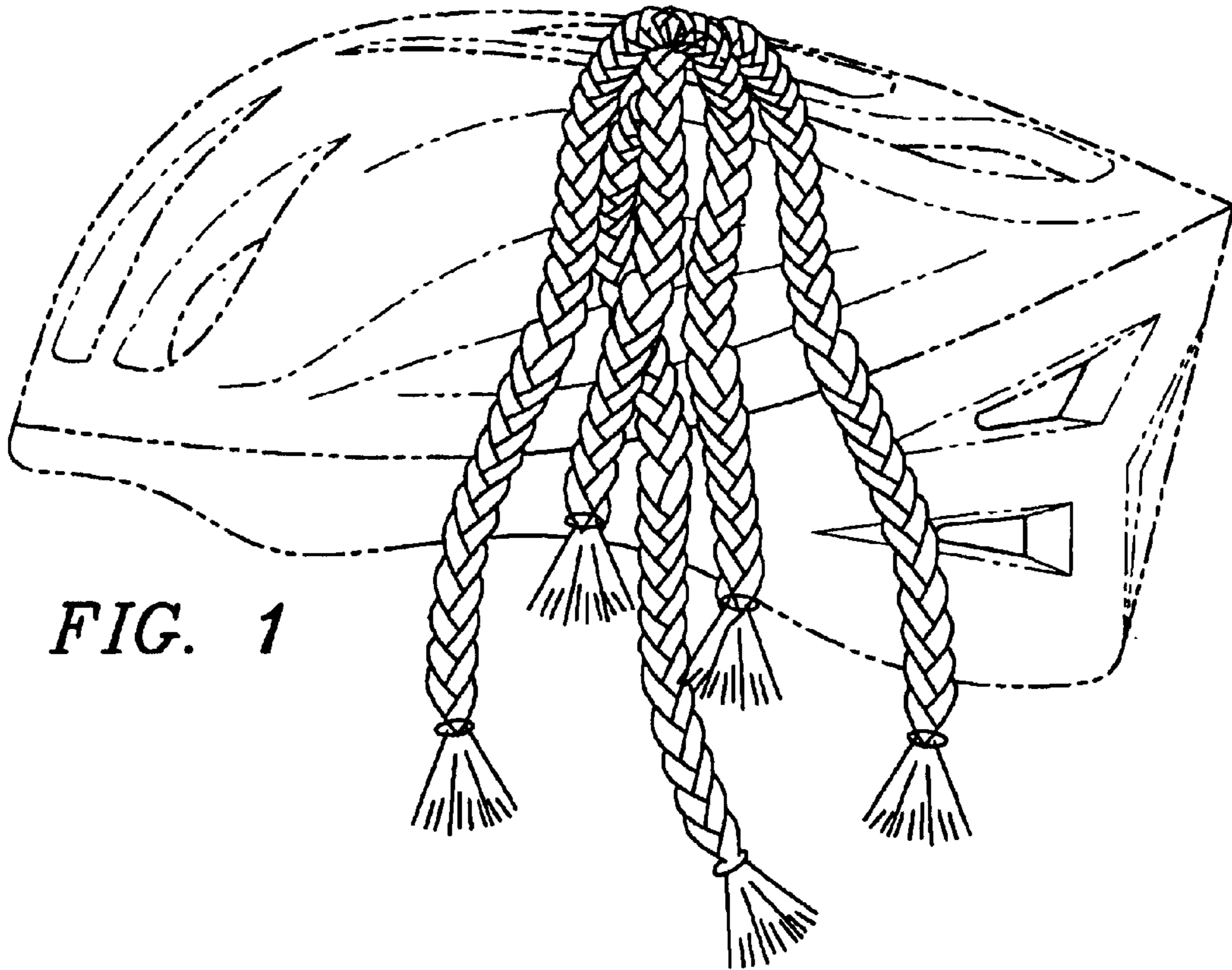

FIG. 1

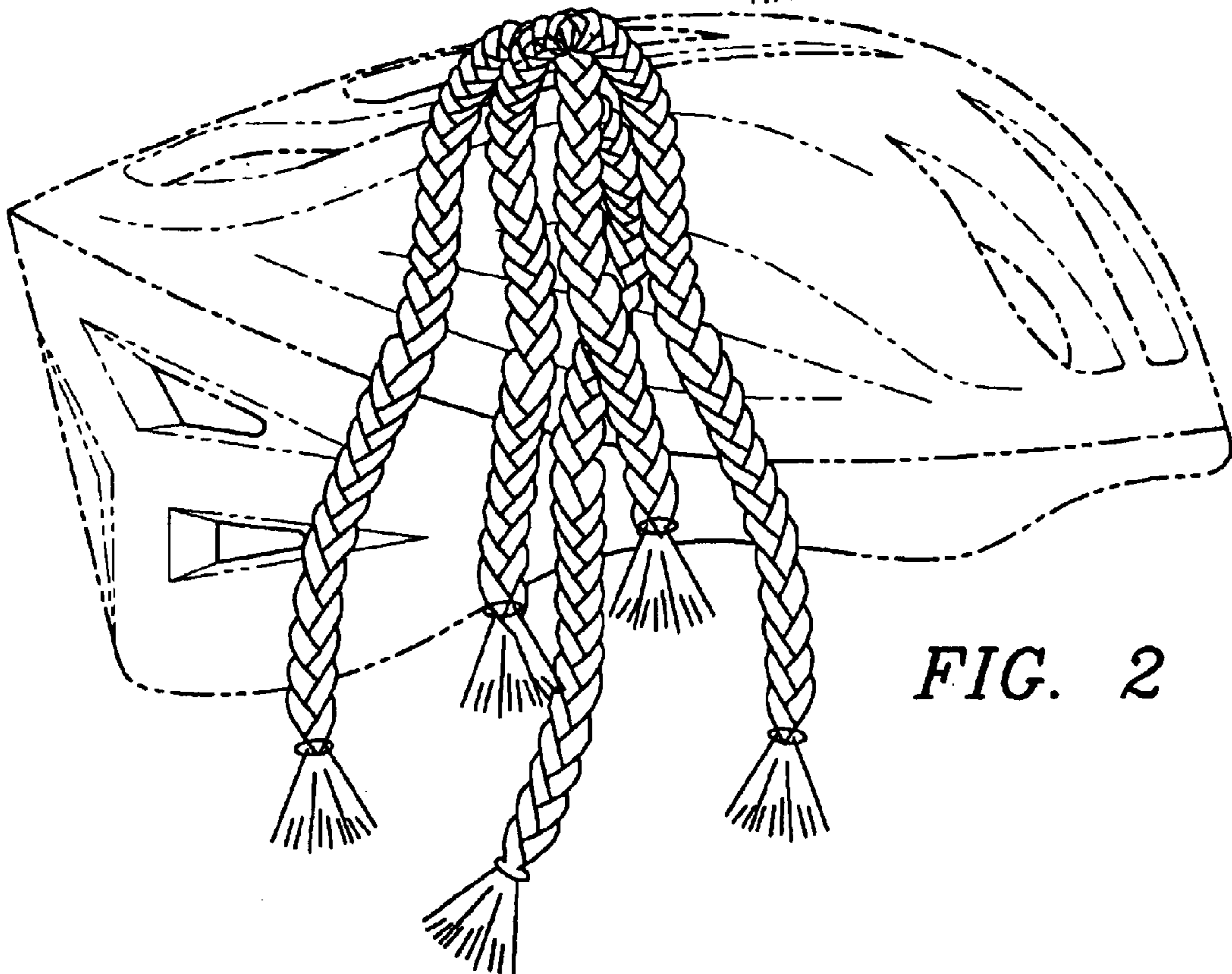

FIG. 2

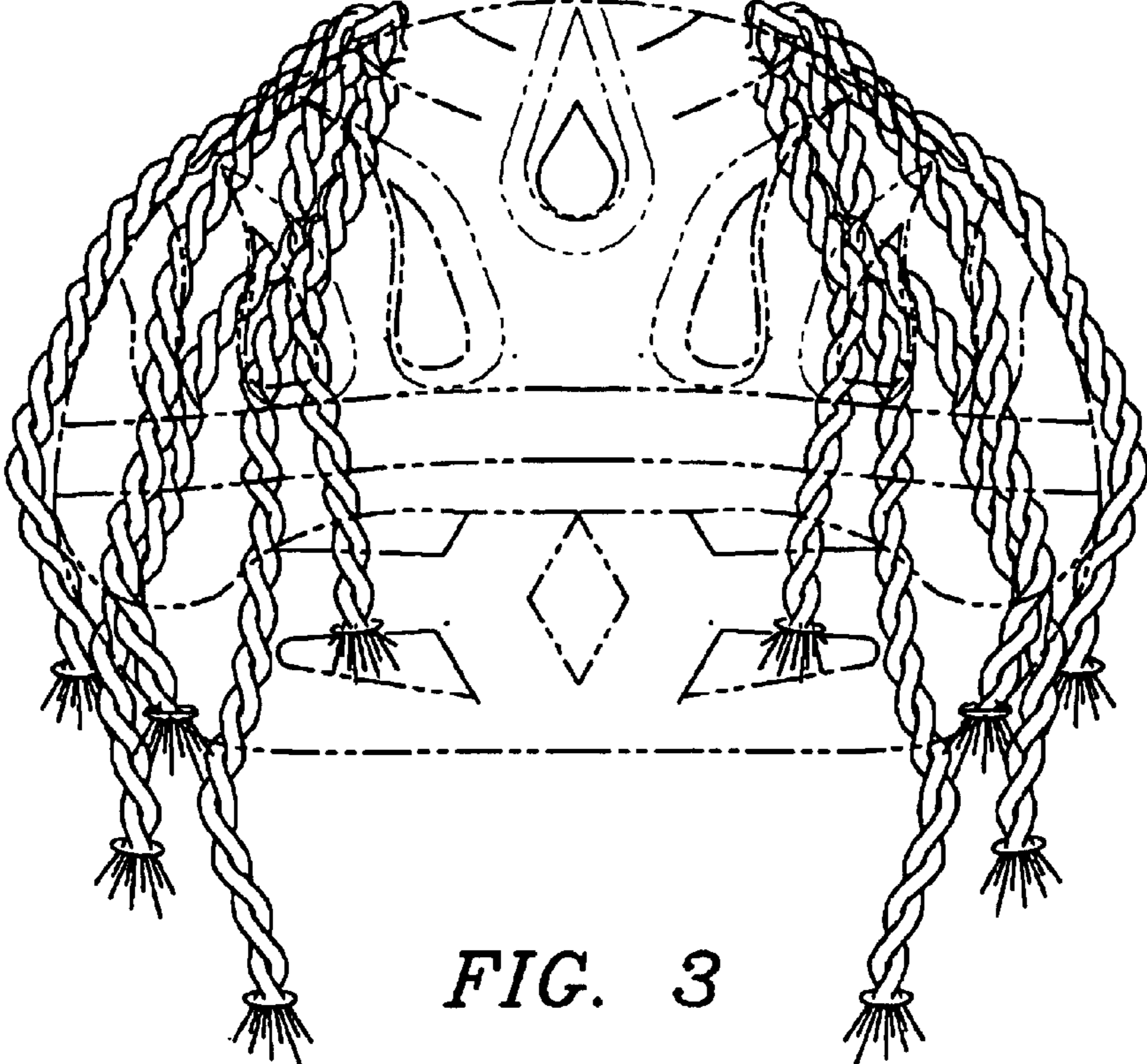

FIG. 3

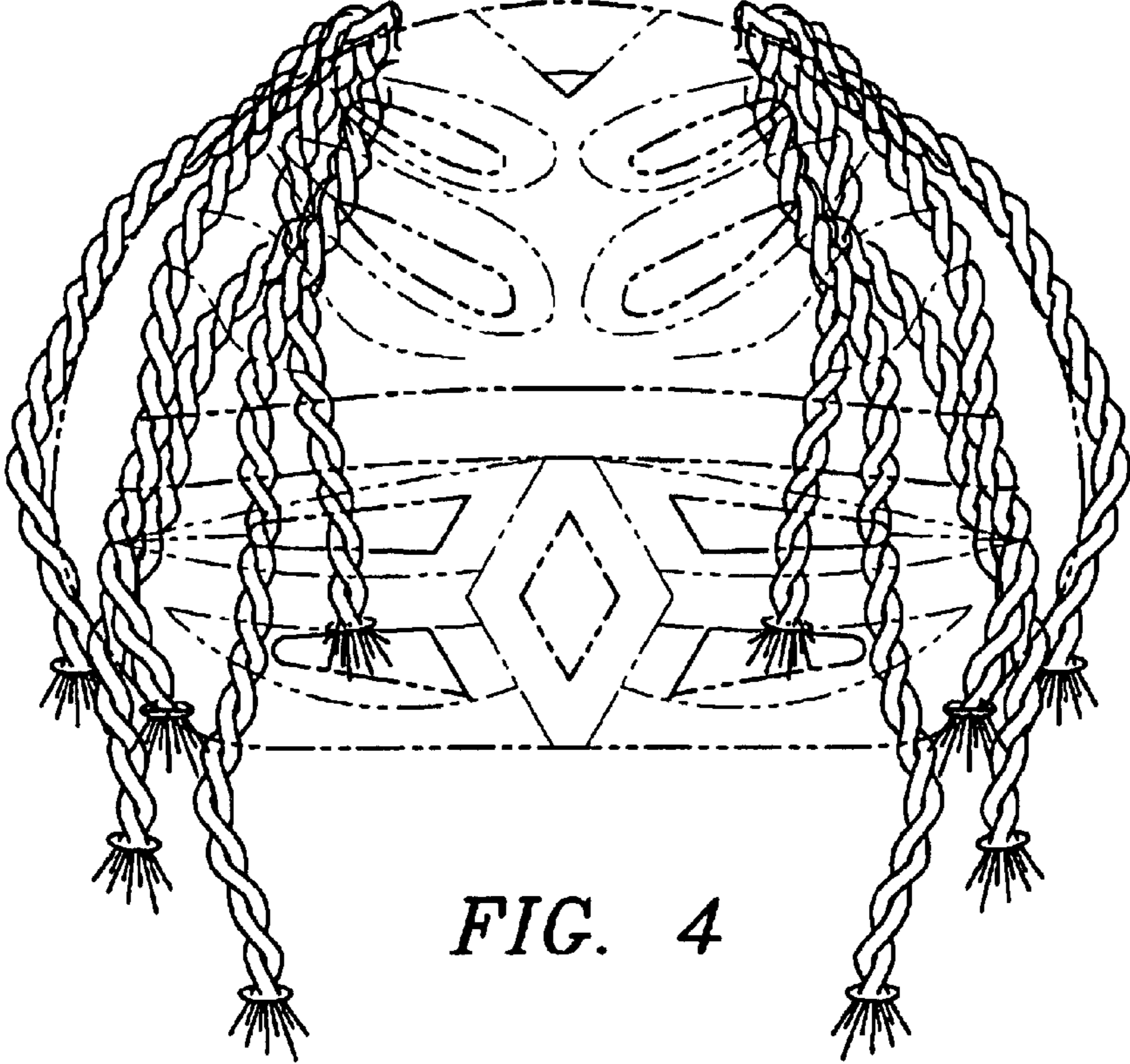

FIG. 4

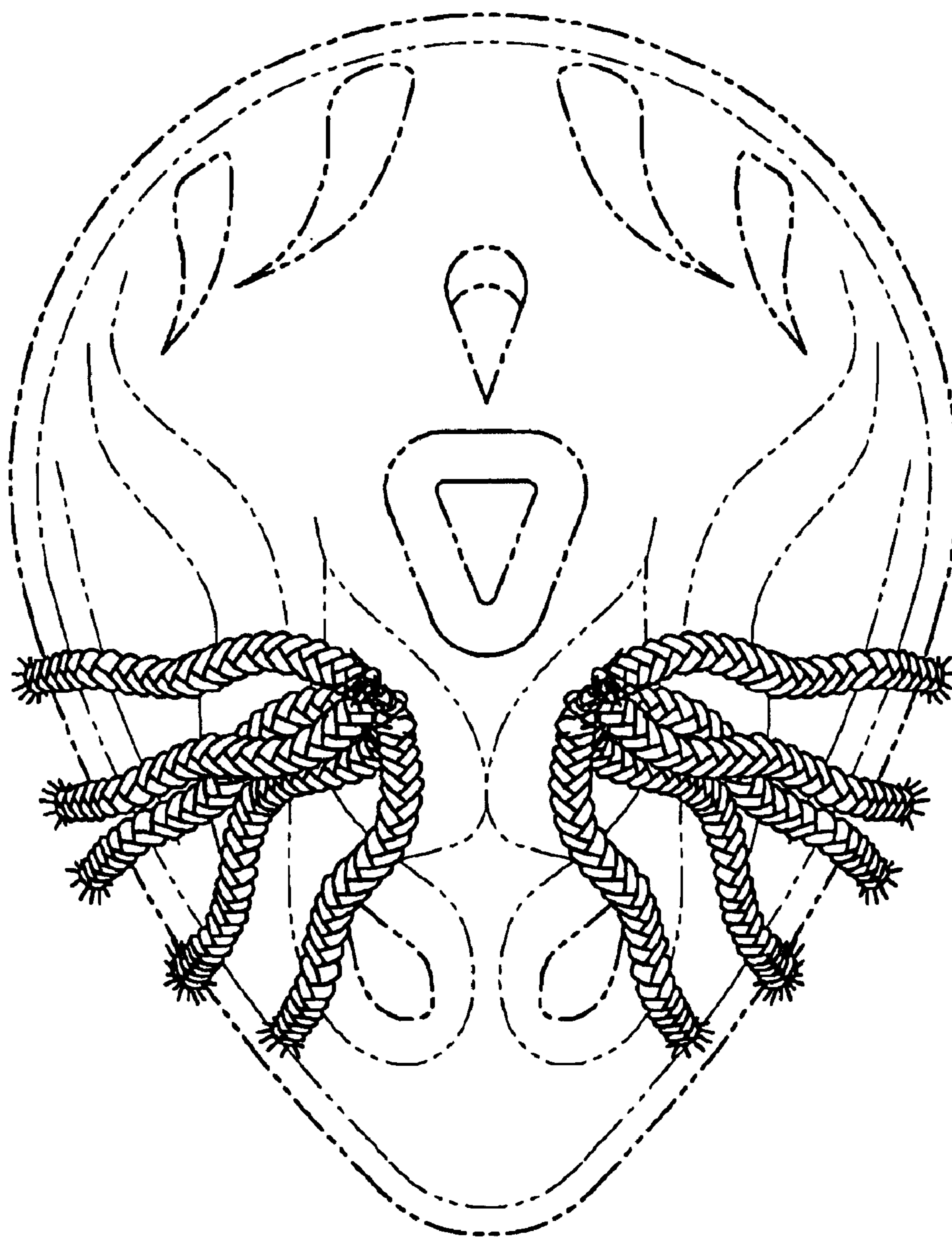

FIG. 5

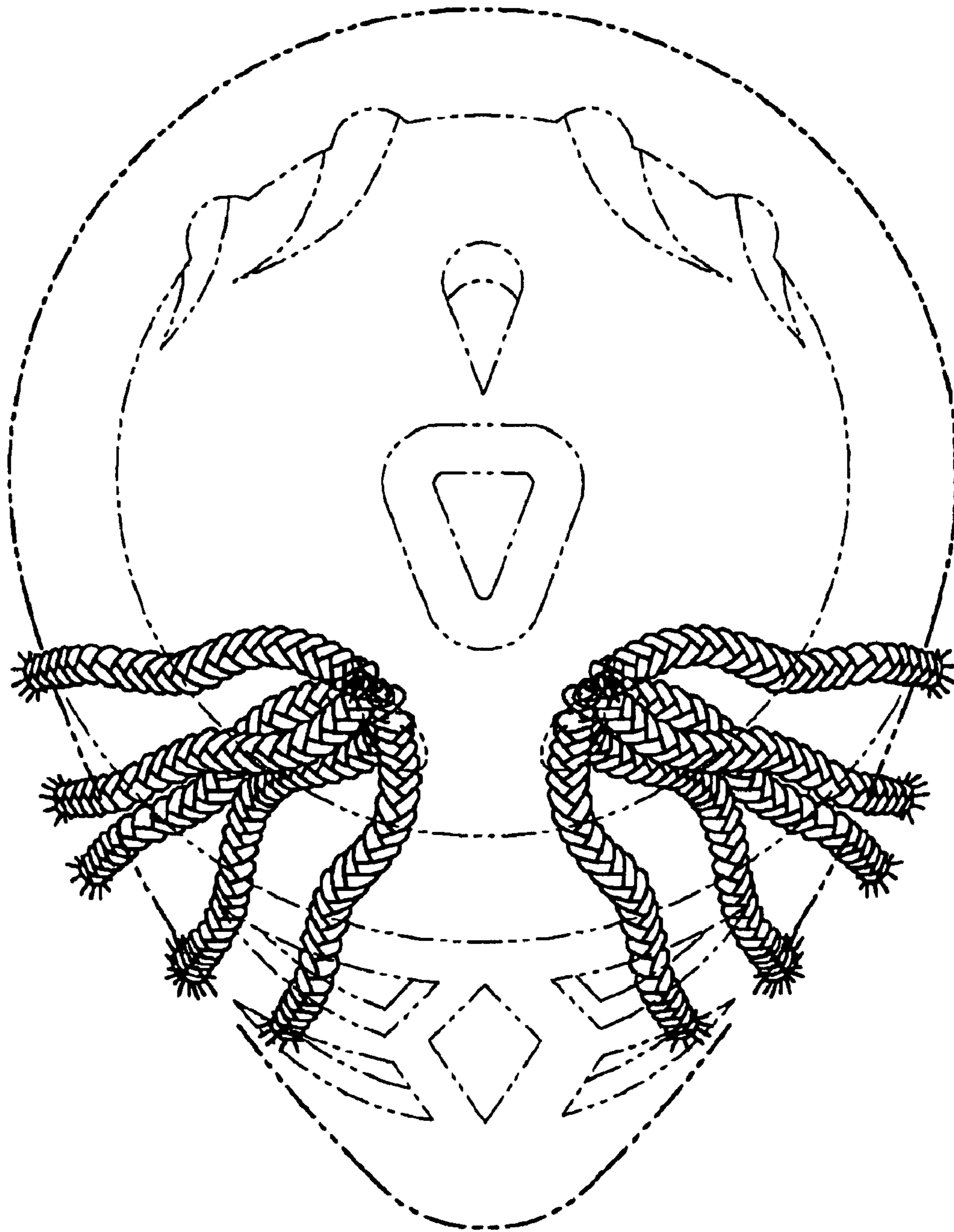

FIG. 6