

US00D501260S

(12) **United States Design Patent**
Mitrevice

(10) **Patent No.:** **US D501,260 S**

(45) **Date of Patent:** **** Jan. 25, 2005**

(54) **GLAZING MULLION**

6,032,423 A * 3/2000 Takemura et al. 52/235
D450,135 S * 11/2001 Roberts et al. D25/60

(76) Inventor: **Al Mitrevics**, 243 E. Scott Ave.,
Gilbert, AZ (US) 85234

* cited by examiner

(**) Term: **14 Years**

Primary Examiner—Doris Clark
(74) *Attorney, Agent, or Firm*—Leydig, Voit & Mayer Ltd.

(21) Appl. No.: **29/204,074**

(57) **CLAIM**

(22) Filed: **Apr. 23, 2004**

The ornamental design for, a glazing mullion, substantially as shown and described.

Related U.S. Application Data

DESCRIPTION

(62) Division of application No. 09/468,501, filed on Dec. 21, 1999.

(51) **LOC (7) Cl.** **25-01**

(52) **U.S. Cl.** **D25/124**

(58) **Field of Search** 25/124; 52/204.5,
52/730.3, 734.2, 204.62

FIG. 1 is a front, top and right side perspective view of a partial length of a glazing mullion center assembly showing my new design. The dotted portions are for reference only and do not form a part of my design;
FIG. 2 is a top plan view thereof;
FIG. 3 is a partial rear view thereof;
FIG. 4 is a partial left side view thereof;
FIG. 5 is a partial front view thereof; and,
FIG. 6 is a partial right side view thereof.

(56) **References Cited**

U.S. PATENT DOCUMENTS

D378,427 S * 3/1997 Leonelli D25/124

1 Claim, 1 Drawing Sheet

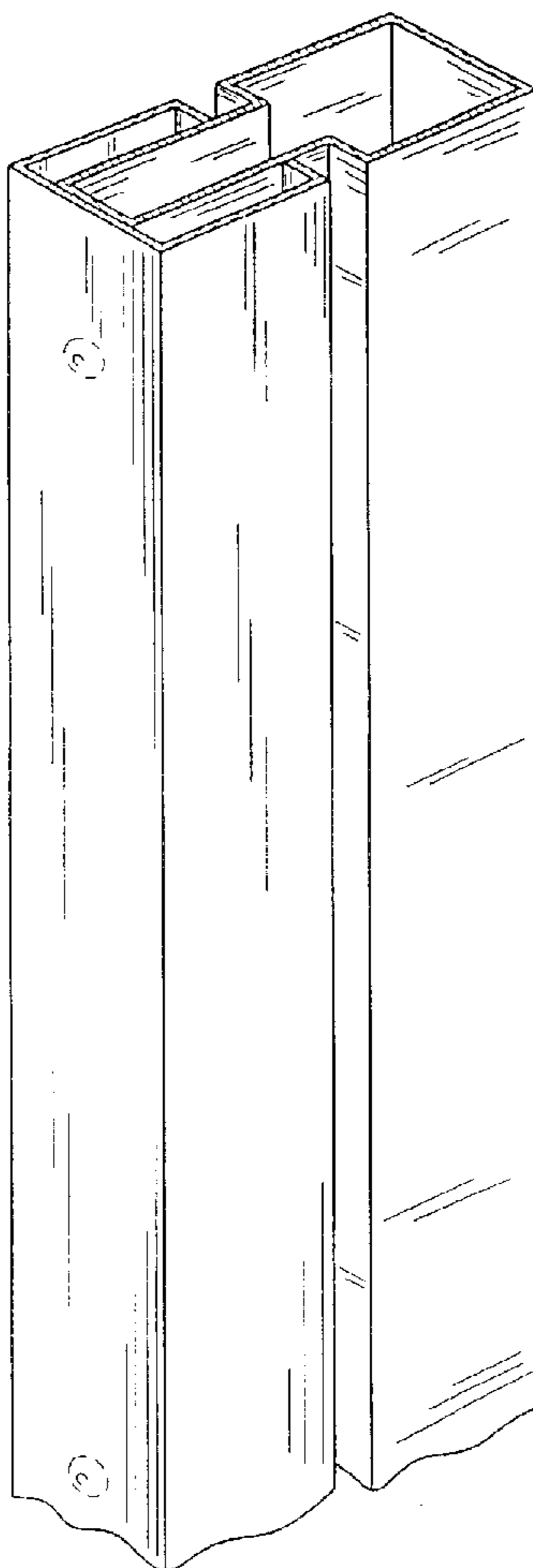

FIG. 1

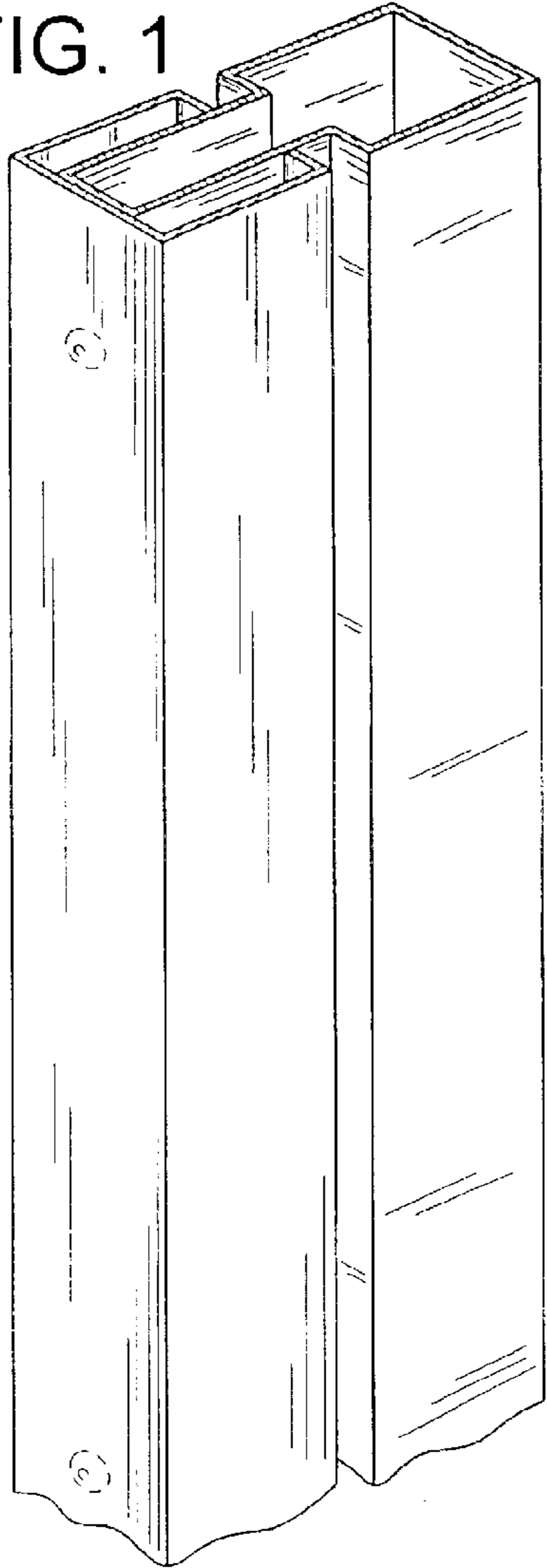

FIG. 3

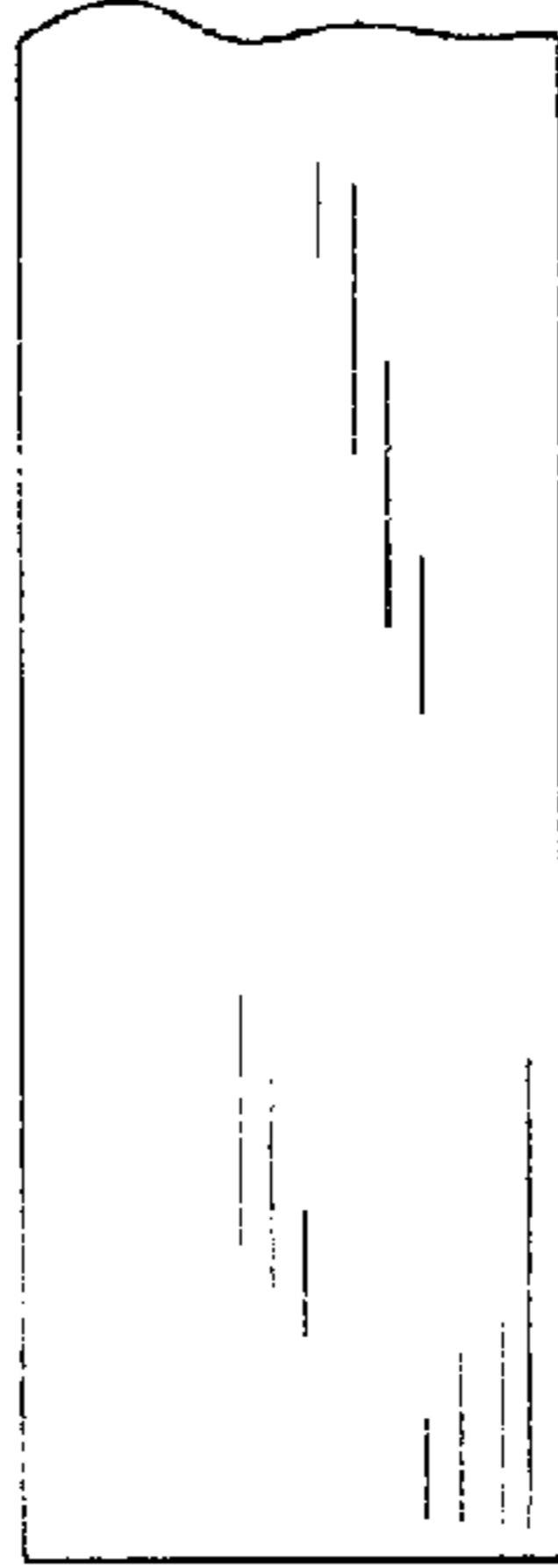

FIG. 2

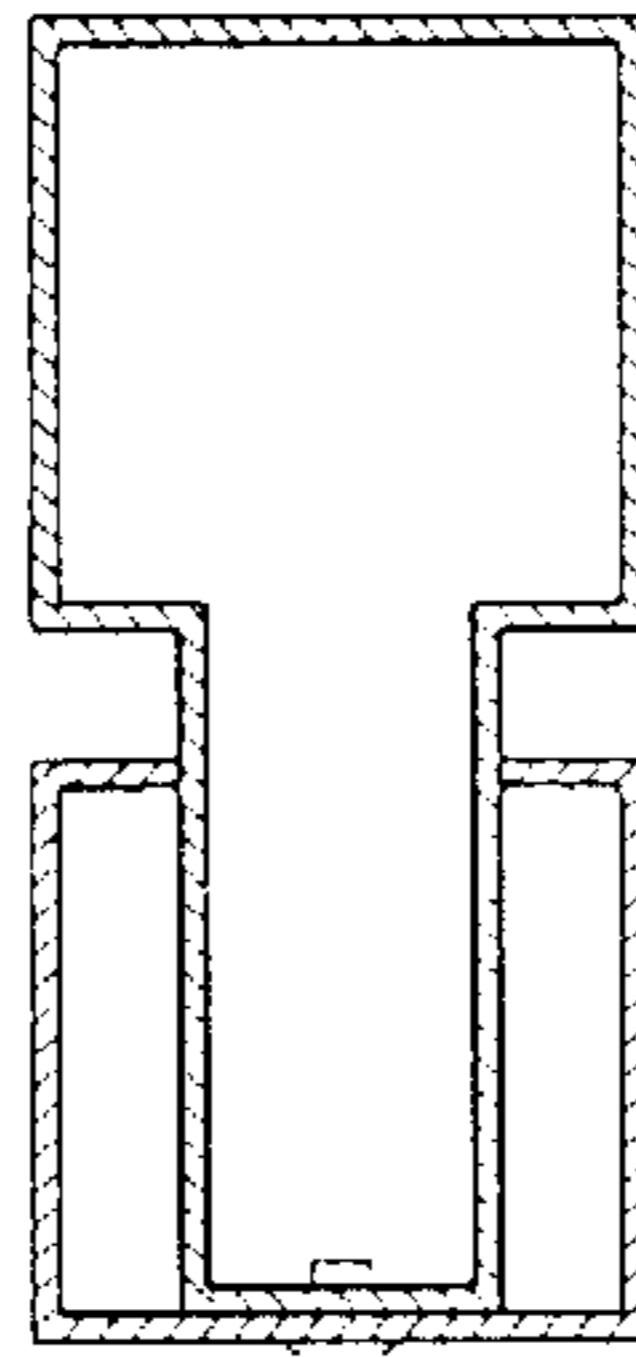

FIG. 4

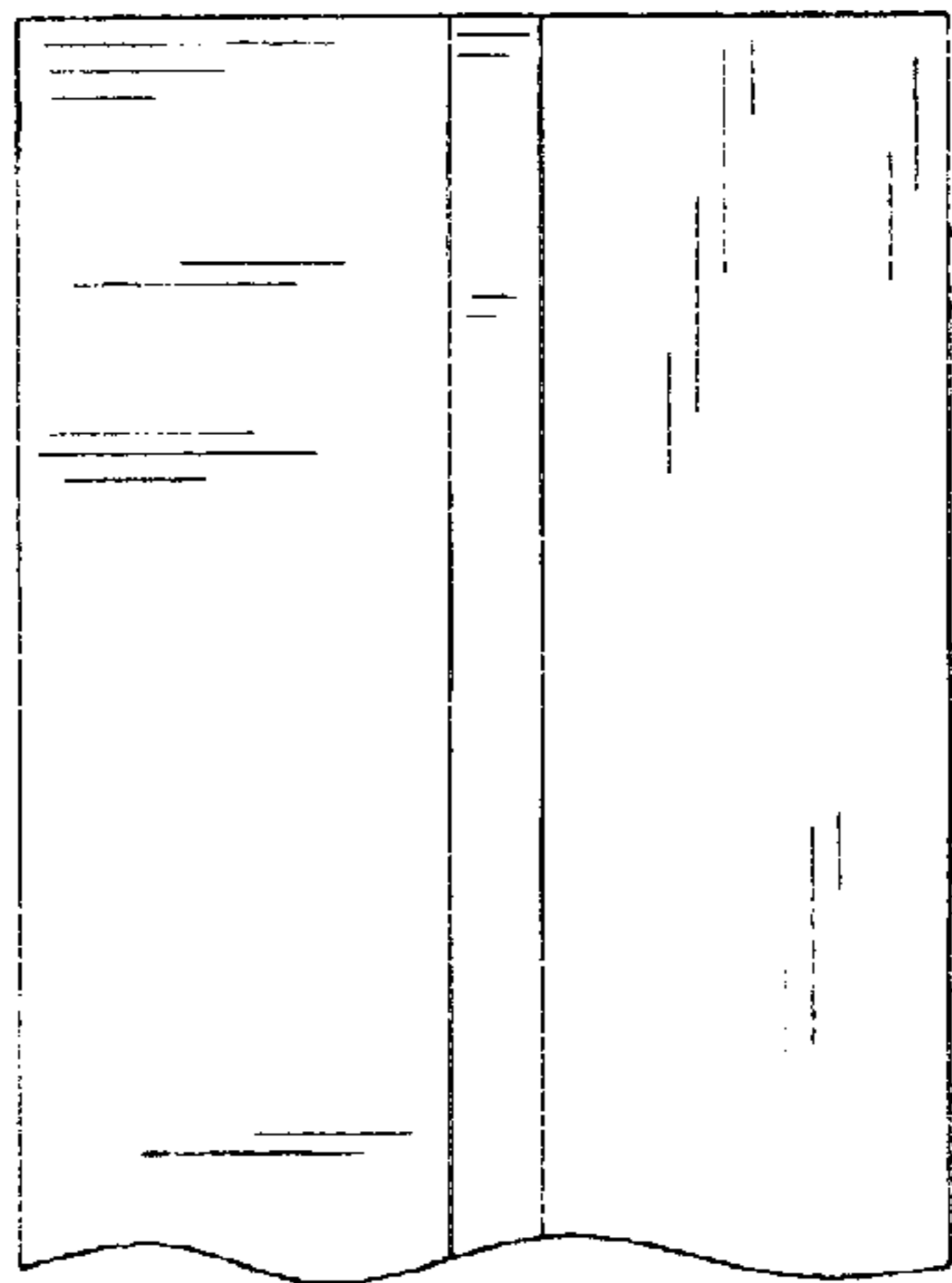

FIG. 5

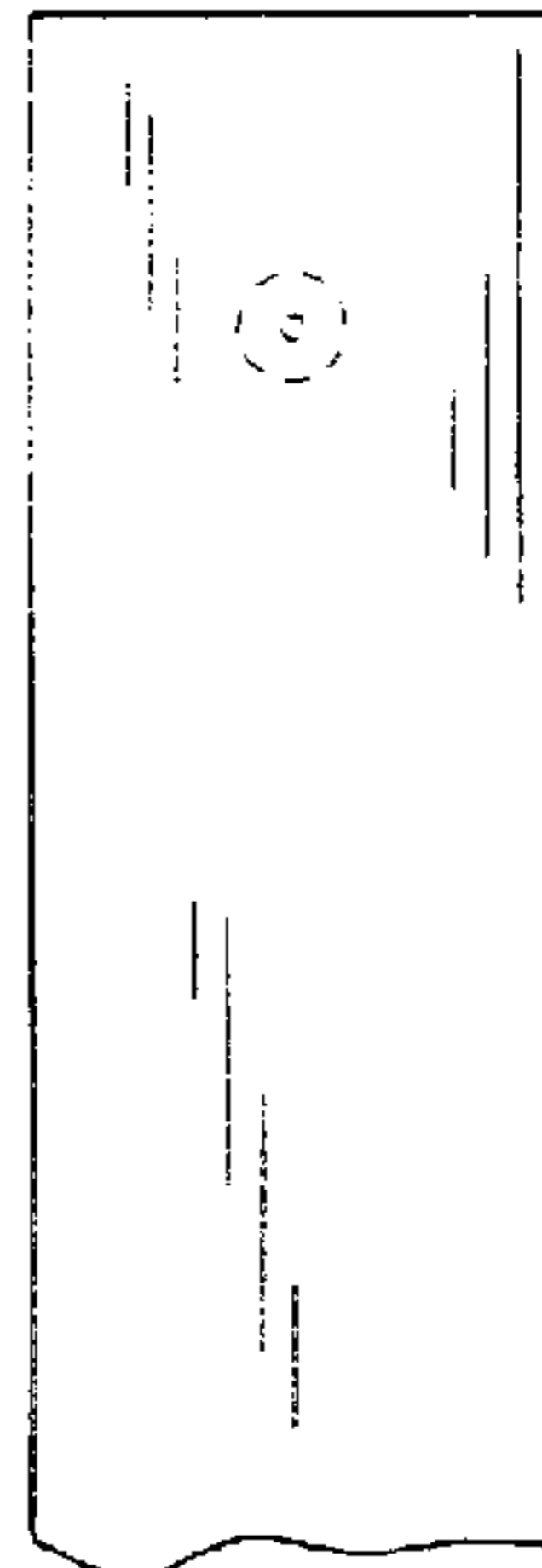

FIG. 6

