



US00D501227S

(12) **United States Design Patent** (10) **Patent No.:** **US D501,227 S**
Boothe et al. (45) **Date of Patent:** **** Jan. 25, 2005**

(54) **COUNTER TOP LOTTERY TICKET DISPENSER**

(75) Inventors: **Byron E. Boothe**, Georgetown, KY (US); **William E. Engelhardt, Jr.**, Morningview, KY (US)

(73) Assignee: **GTECH Corporation**, West Greenwich, RI (US)

(**) Term: **14 Years**

(21) Appl. No.: **29/186,941**

(22) Filed: **Jul. 24, 2003**

(51) **LOC (7) Cl.** **20-01**

(52) **U.S. Cl.** **D20/2**

(58) **Field of Search** D20/1-9; 194/239, 194/320, 342, 350; 221/92, 128, 155, 191, 194, 284; 463/17; D6/515; D19/67

(56) **References Cited**

U.S. PATENT DOCUMENTS

985,990 A	*	3/1911	Farnsworth et al.	194/344
4,716,799 A		1/1988	Hartmann		
4,738,384 A		4/1988	Tigner		

(List continued on next page.)

OTHER PUBLICATIONS

Cornelius 3-Flavor Office Refreshment Center. *Vending Time Magazine*, Aug. 1979, p. 27.*
 Interlott Technologies, Inc., *Vending Machine*, Oct., 2001.
 LEI, *ITR-7000 Instant Ticket Retailer*, Brochure, 1991.
 Take-A-Ticket, Inc., *Public Gaming*, Brochure, p. 45, Oct., 1998.
 Schaefer Systems, Inc., *Public Gaming*, Brochure, p. 37, Oct., 1998.
 Roberts, *US 2001/O034263*, Published Patent Application, Oct., 2001.
 Roberts et al., *US 2001/O006181*, Published Patent Application, Jul., 2001.

Primary Examiner—Robert M. Spear

(74) *Attorney, Agent, or Firm*—Kenyon & Kenyon

(57) **CLAIM**

The ornamental design for a counter top lottery ticket dispenser, as shown and described.

DESCRIPTION

FIG. 1 is a perspective view of a first embodiment of a lottery ticket dispenser according to our new design.

FIG. 2 is a left side elevational view of the embodiment of FIG. 1.

FIG. 3 is a right side elevational view of the embodiment of FIG. 1.

FIG. 4 is a front view thereof.

FIG. 5 is a rear view thereof.

FIG. 6 is a top view thereof.

FIG. 7 is a bottom view thereof.

FIG. 8 is a perspective view of a second embodiment of a lottery ticket dispenser according to our new design, with the top and bottom views being the same as FIGS. 6 and 7, respectively.

FIG. 9 is a left side elevational view of the embodiment of FIG. 8.

FIG. 10 is a right side elevational view of the embodiment of FIG. 8.

FIG. 11 is a front view thereof.

FIG. 12 is a rear view thereof.

FIG. 13 is a perspective view of a third embodiment of a lottery ticket dispenser according to our new design, with the top and bottom views being the same as FIGS. 6 and 7, respectively.

FIG. 14 is a left side elevational view of the embodiment of FIG. 13.

FIG. 15 is a right side elevational view of the embodiment of FIG. 13.

FIG. 16 is a front view thereof; and,

FIG. 17 is a rear view thereof.

The broken lines in the drawings represent environmental structure only and form no part of the claimed design.

1 Claim, 10 Drawing Sheets

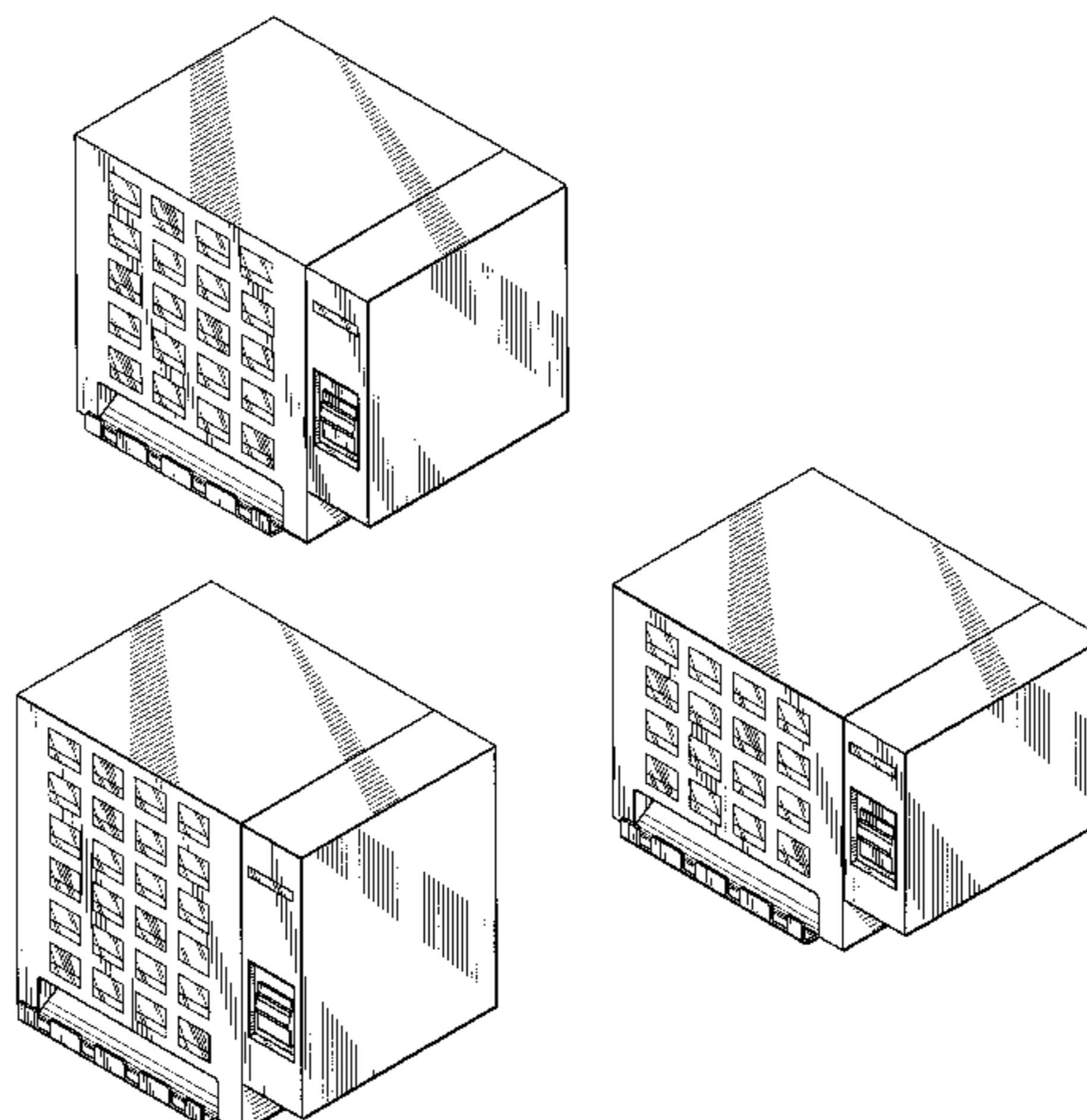

US D501,227 S

Page 2

U.S. PATENT DOCUMENTS

4,797,540 A	1/1989	Kimizu		5,295,608 A	3/1994	Blasko et al.	
4,833,307 A	5/1989	Gonzalez-Justiz		5,399,005 A	3/1995	Schafer	
4,858,806 A	8/1989	Schafer		D359,641 S	6/1995	Kwan	
D309,224 S	7/1990	Rabin		5,492,398 A	2/1996	Schafer	
4,982,337 A	1/1991	Burr et al.		D369,622 S	5/1996	Fontaine	
4,993,714 A	2/1991	Golightly		D372,272 S	* 7/1996	Frisch	D20/1
4,995,507 A	2/1991	Schafer		D376,621 S	12/1996	Wells	
D319,264 S	8/1991	Schafer		D408,667 S	4/1999	Curry	
5,111,939 A	5/1992	Schafer		5,924,596 A	* 7/1999	Kaufman	221/312 C
D329,159 S	9/1992	Oldorf		5,943,241 A	8/1999	Nichols et al.	
D329,877 S	9/1992	Schafer		D418,702 S	1/2000	Mansel	
5,160,076 A	11/1992	Ford		D428,060 S	7/2000	Roberts et al.	
5,222,624 A	* 6/1993	Burr	221/1	D448,956 S	10/2001	Roberts et al.	
D345,583 S	* 3/1994	Muehlberger	D20/4	2003/0045340 A1	* 3/2003	Roberts	463/17
5,290,033 A	3/1994	Bittner et al.					

* cited by examiner

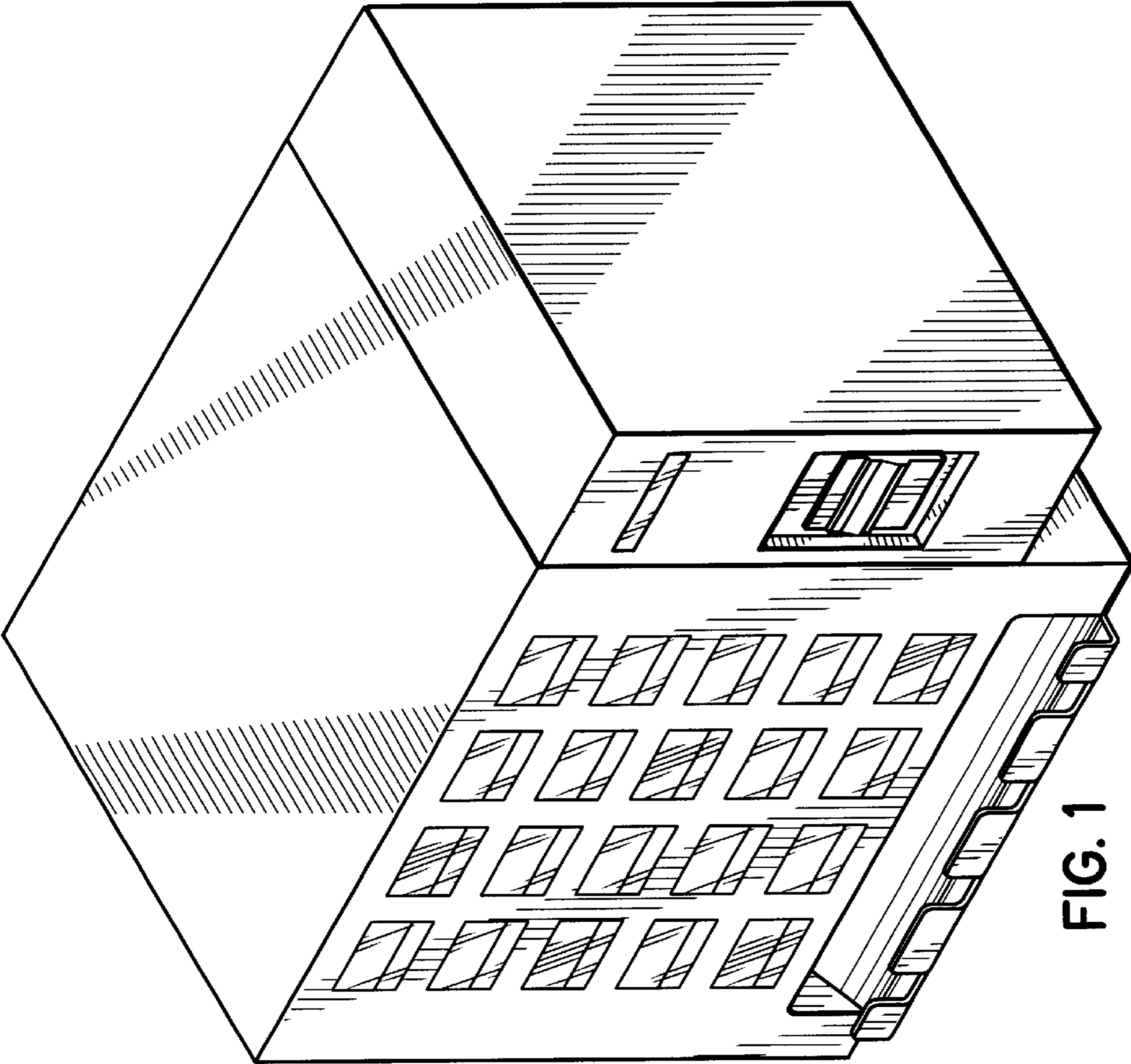

FIG. 1

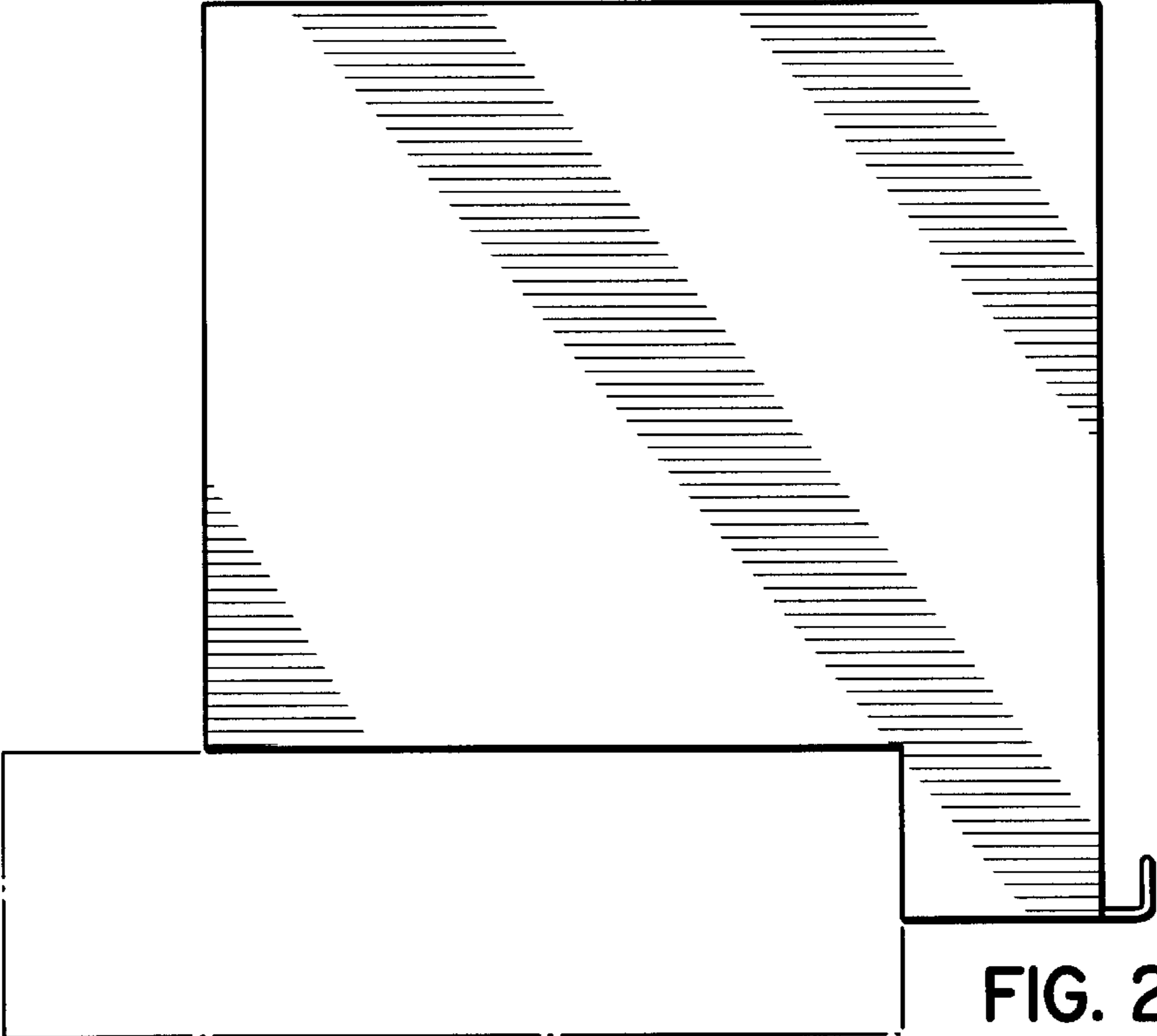

FIG. 2

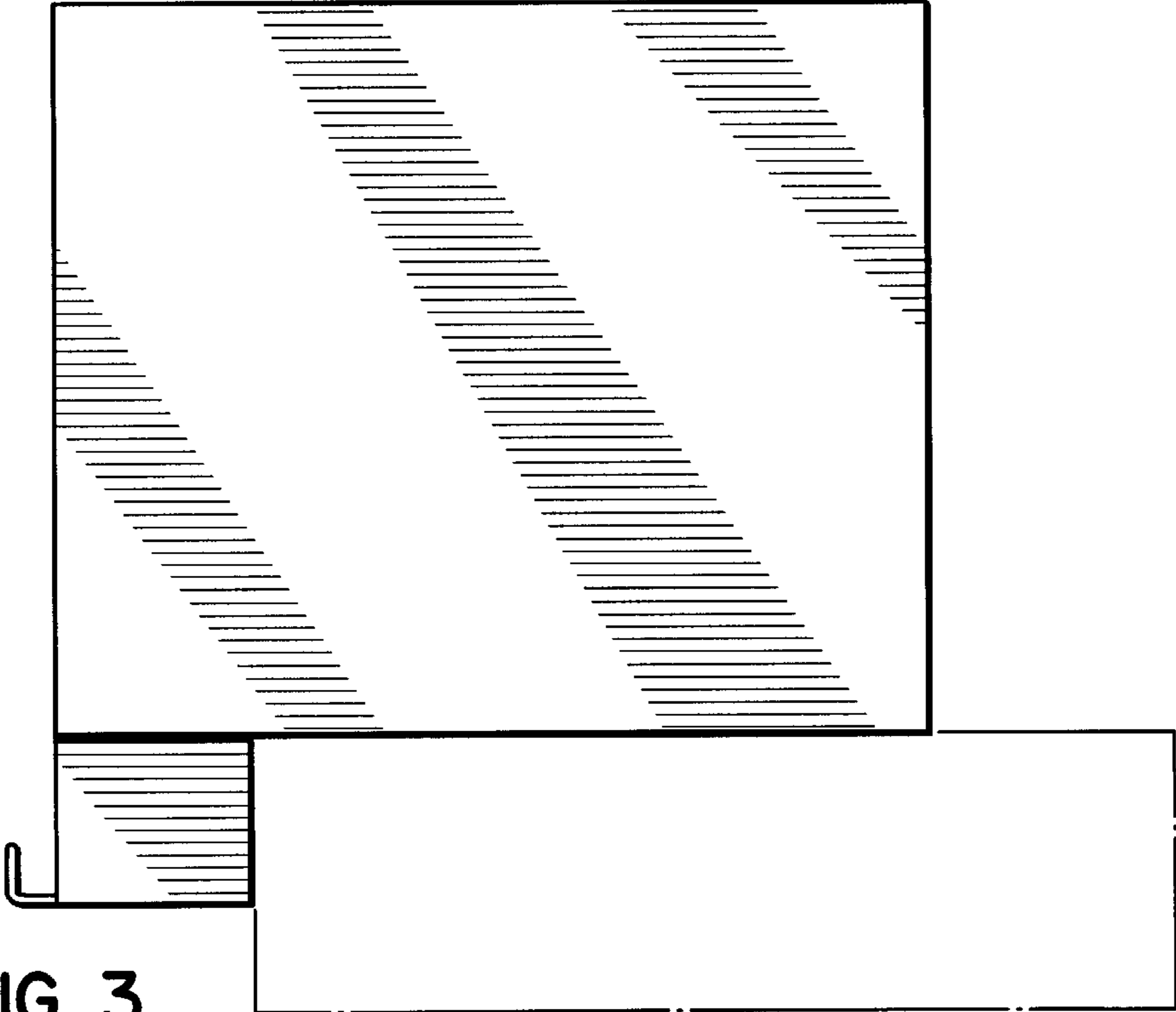

FIG. 3

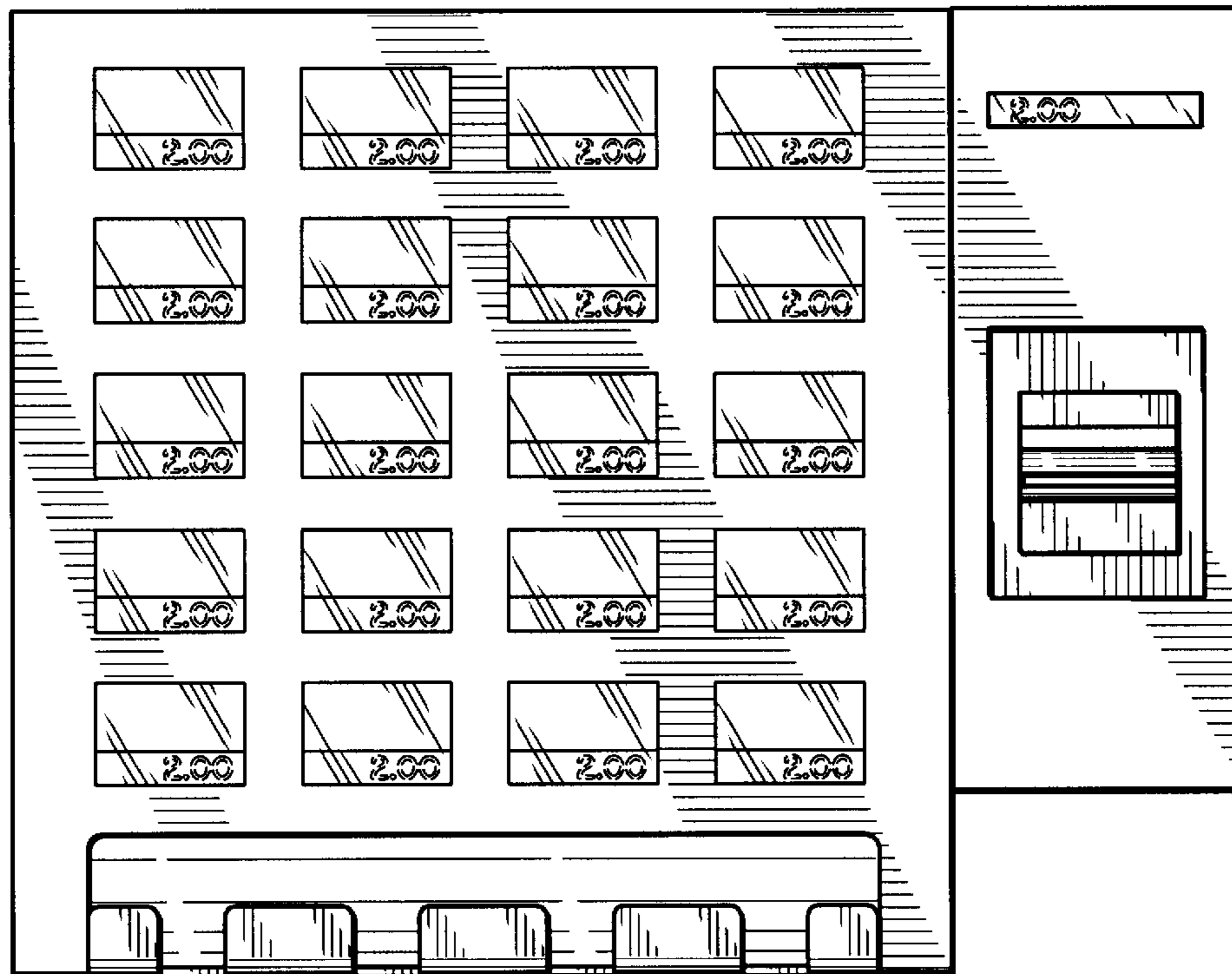

FIG. 4

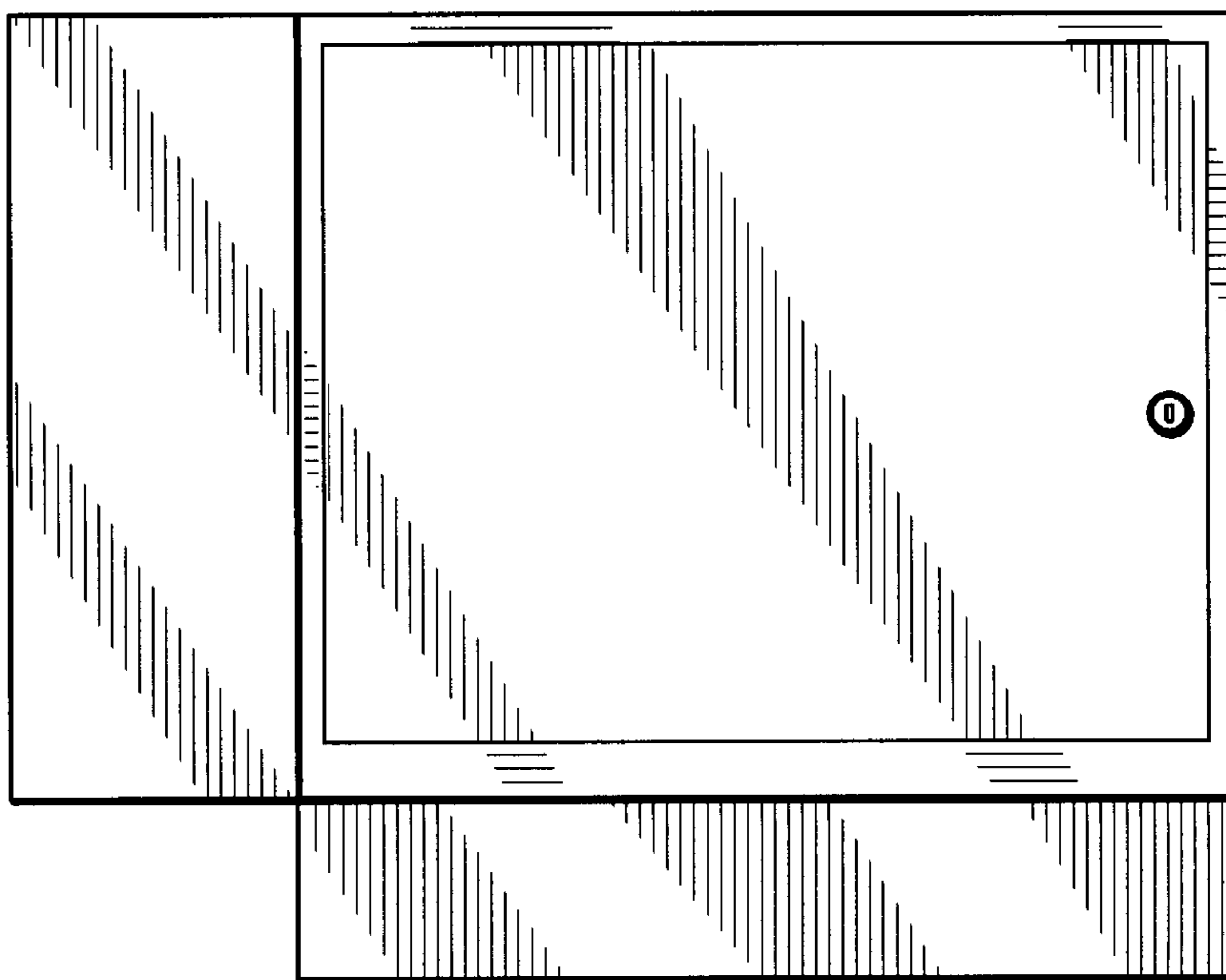

FIG. 5

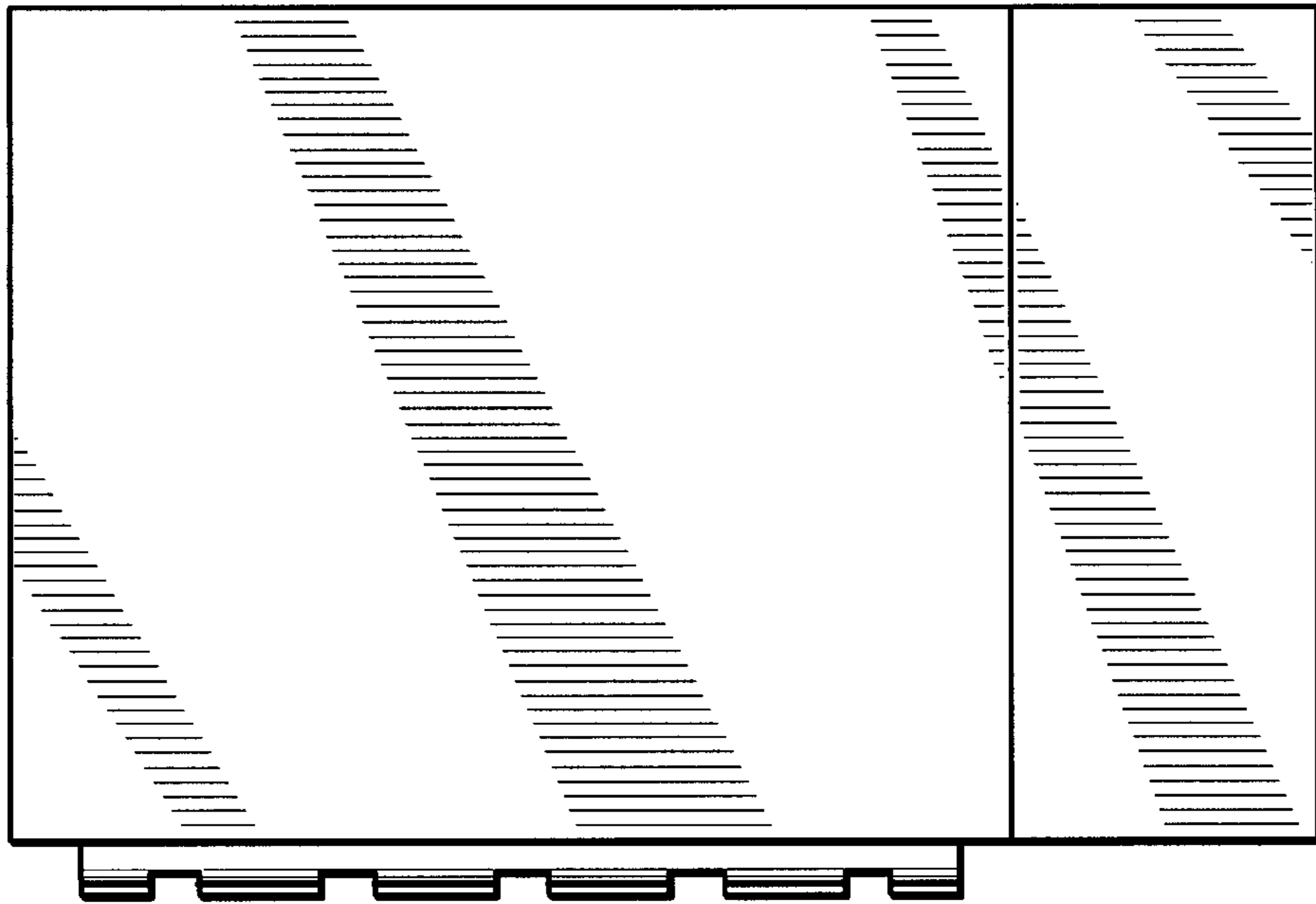

FIG. 6

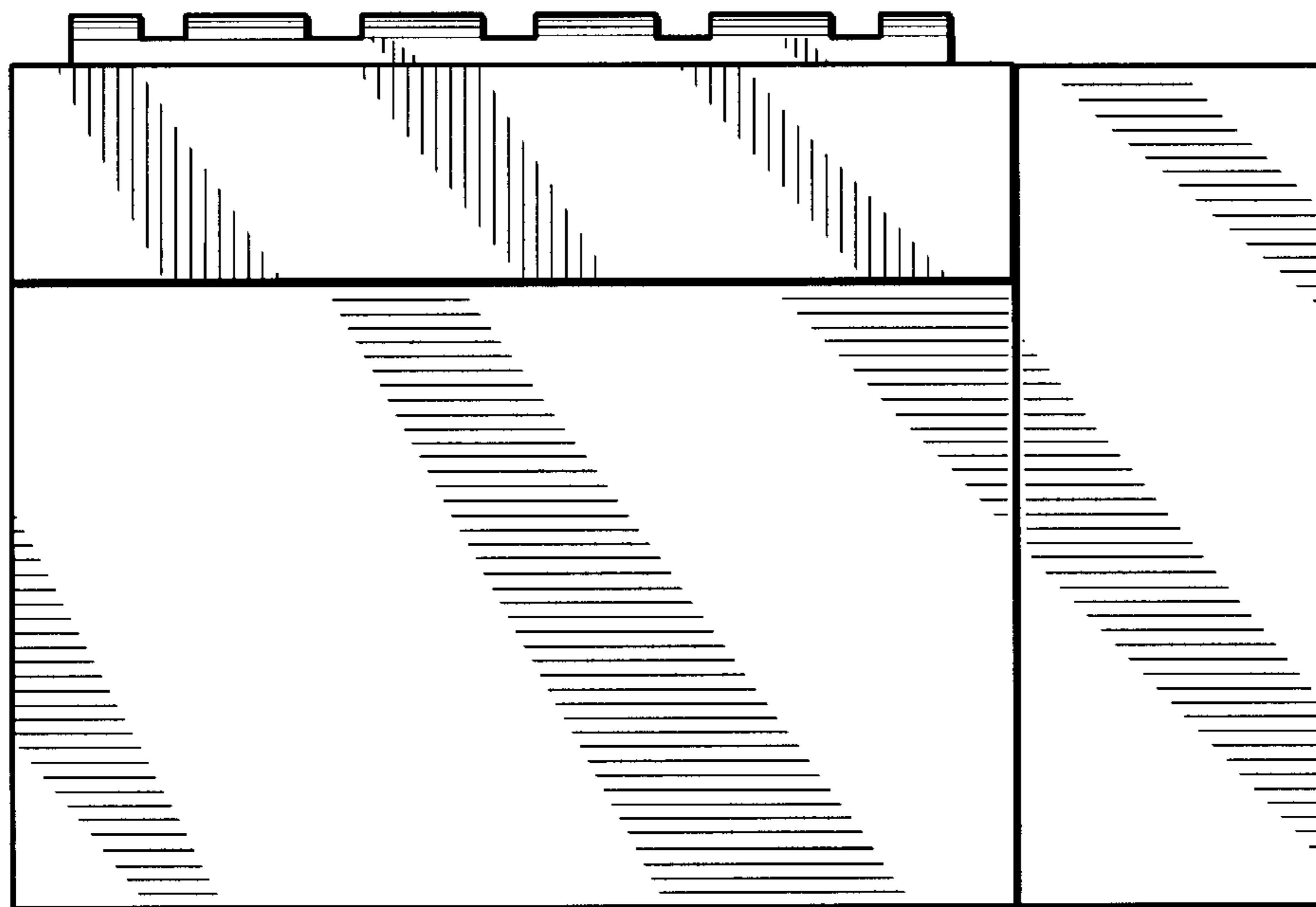

FIG. 7

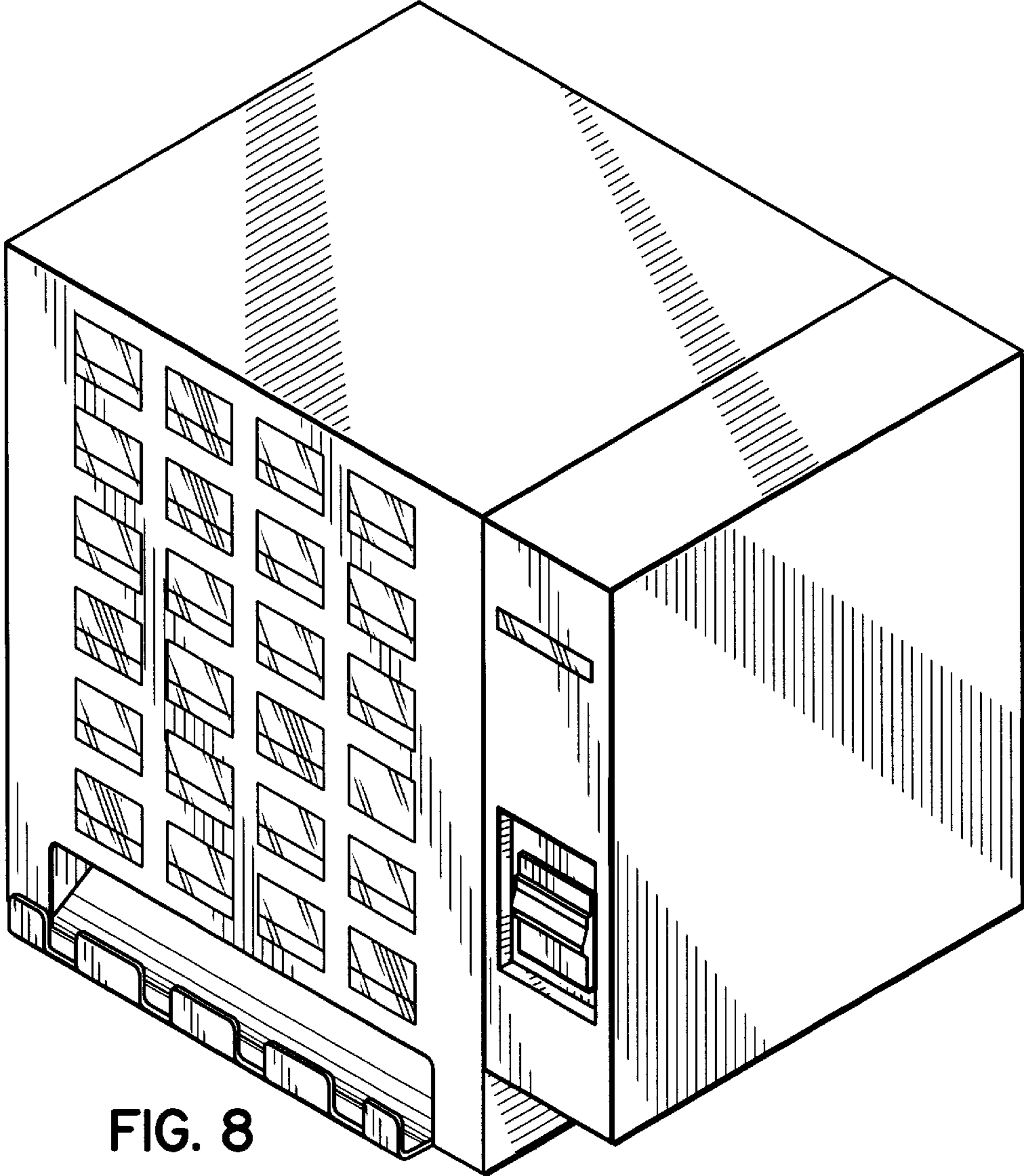

FIG. 8

FIG. 9

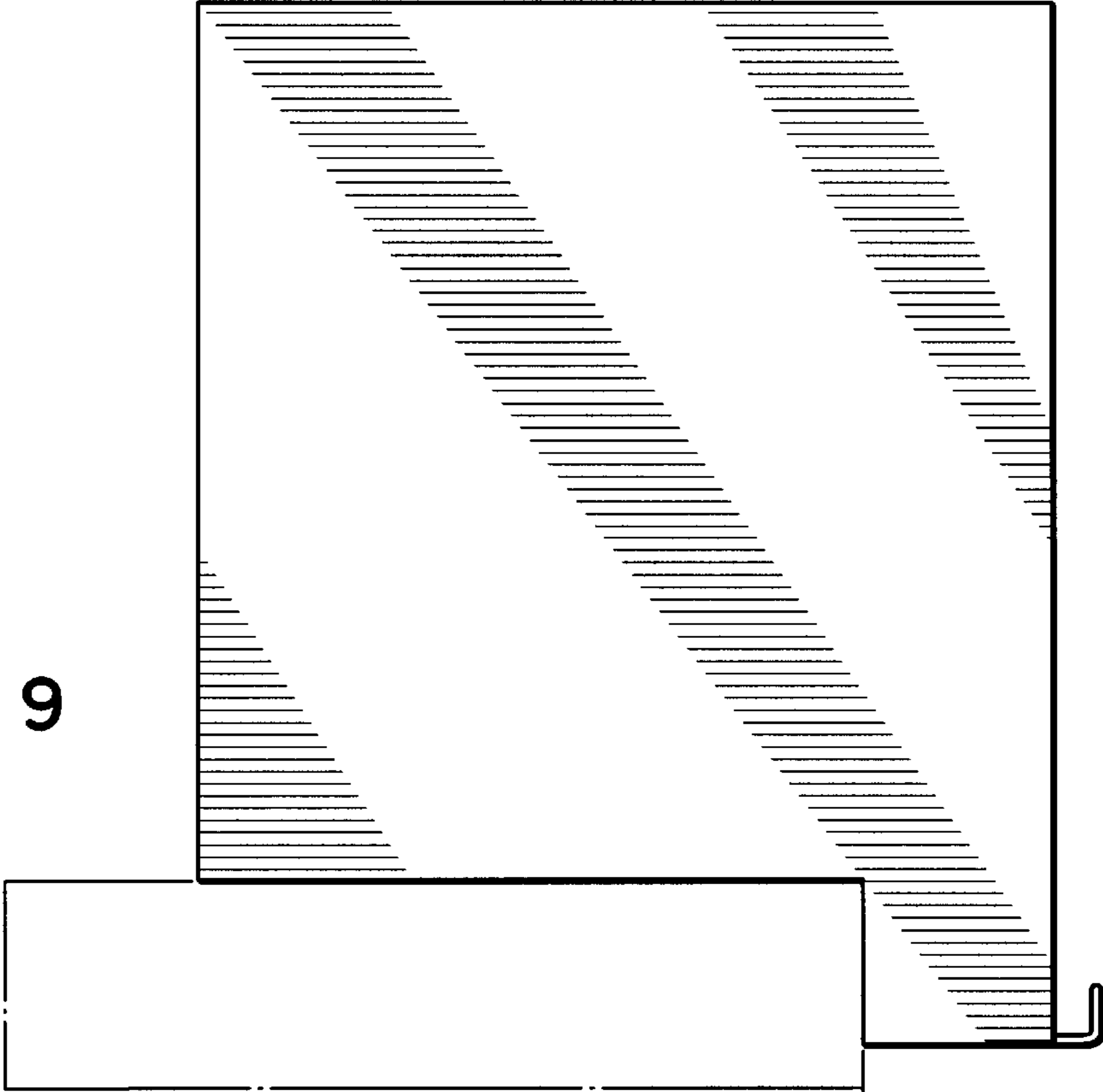
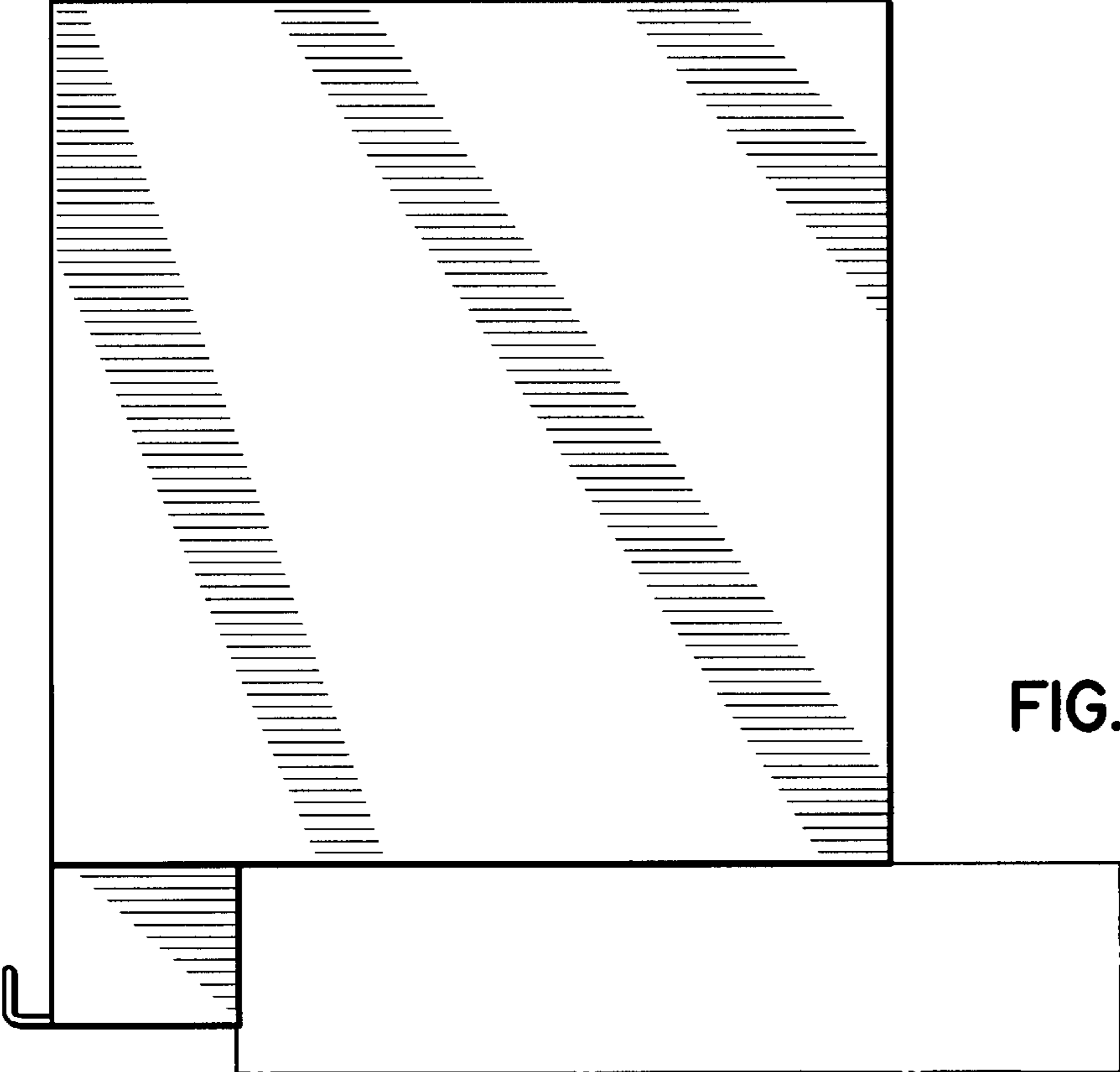

FIG. 10



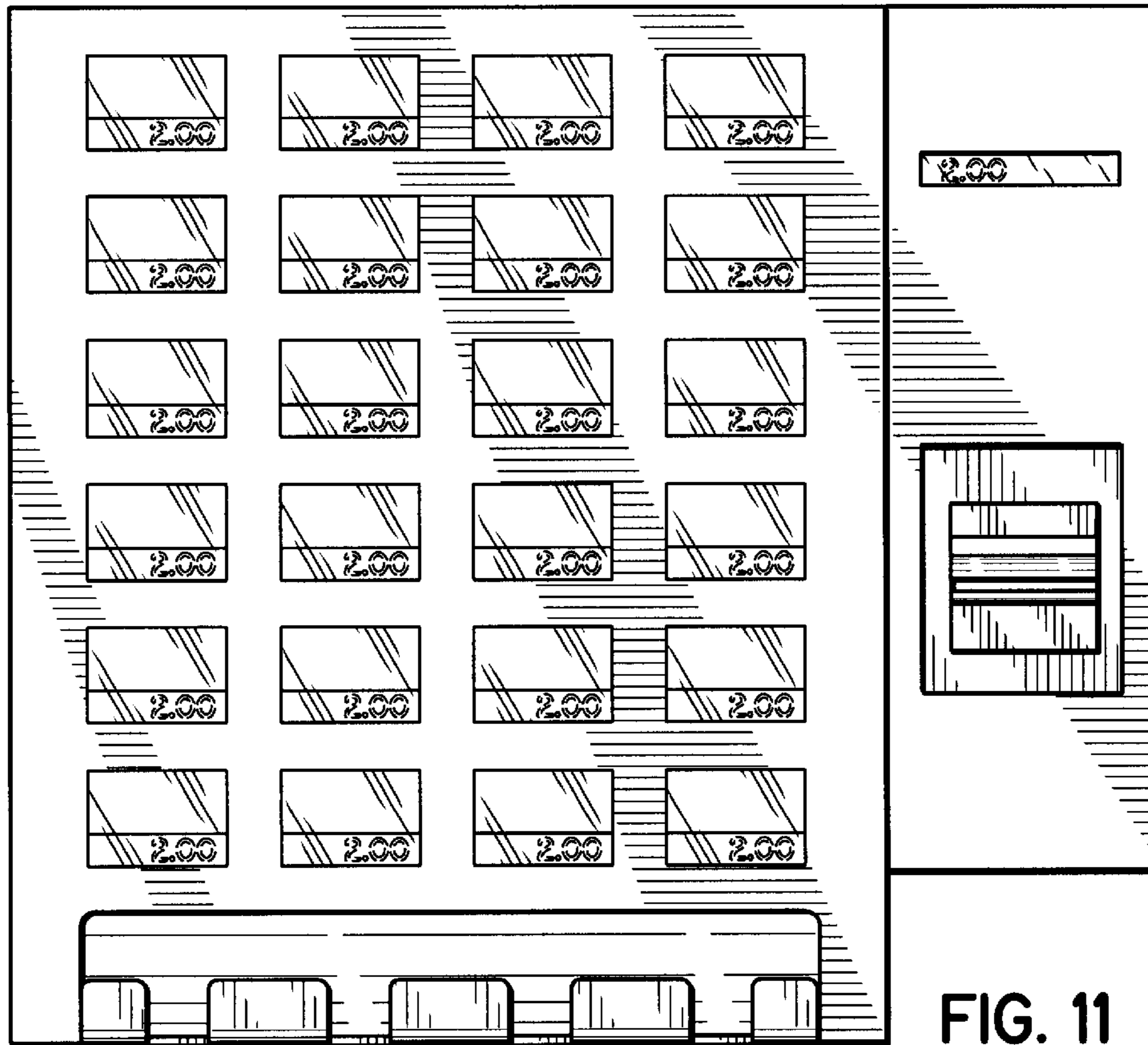

FIG. 11

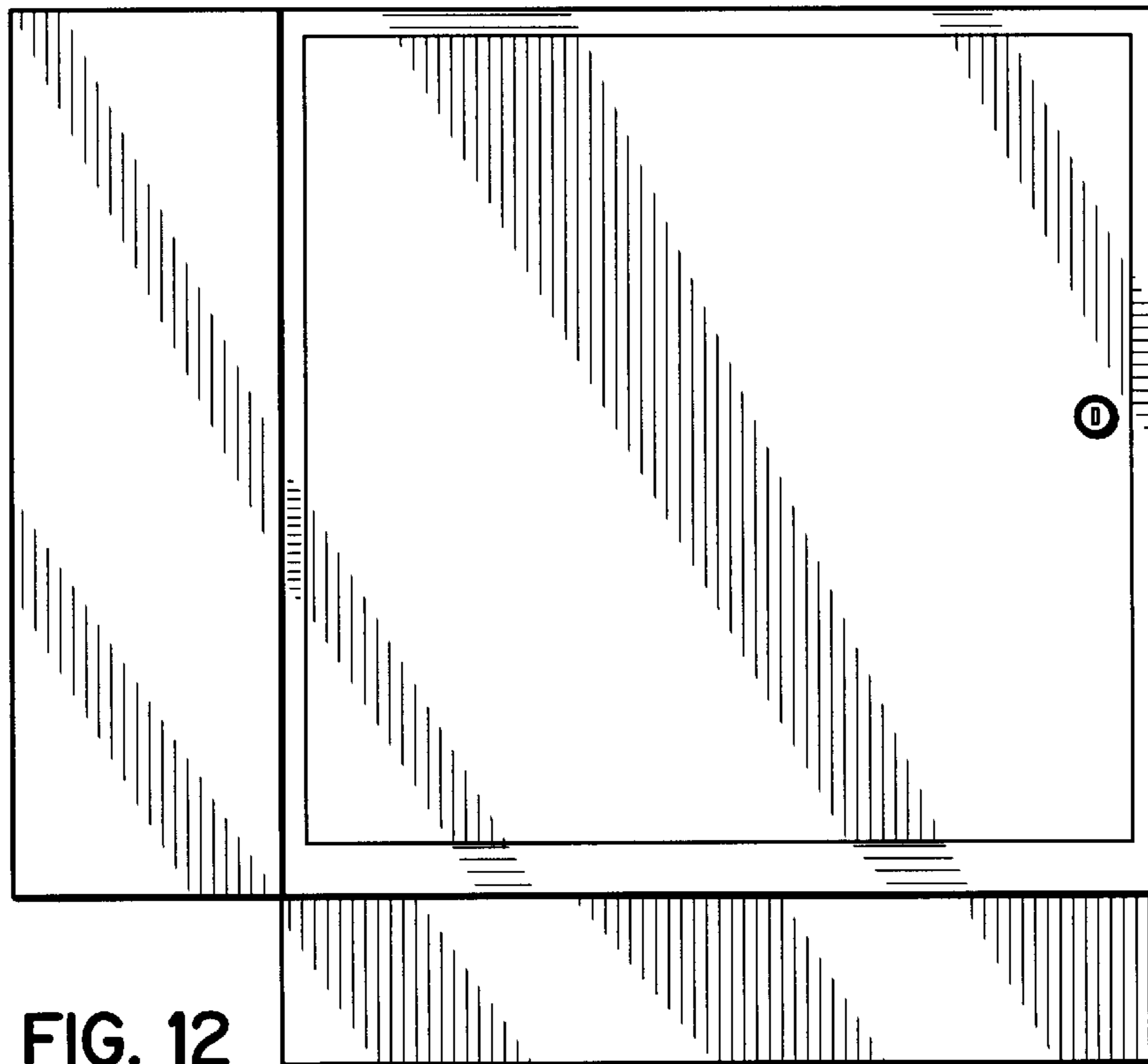

FIG. 12

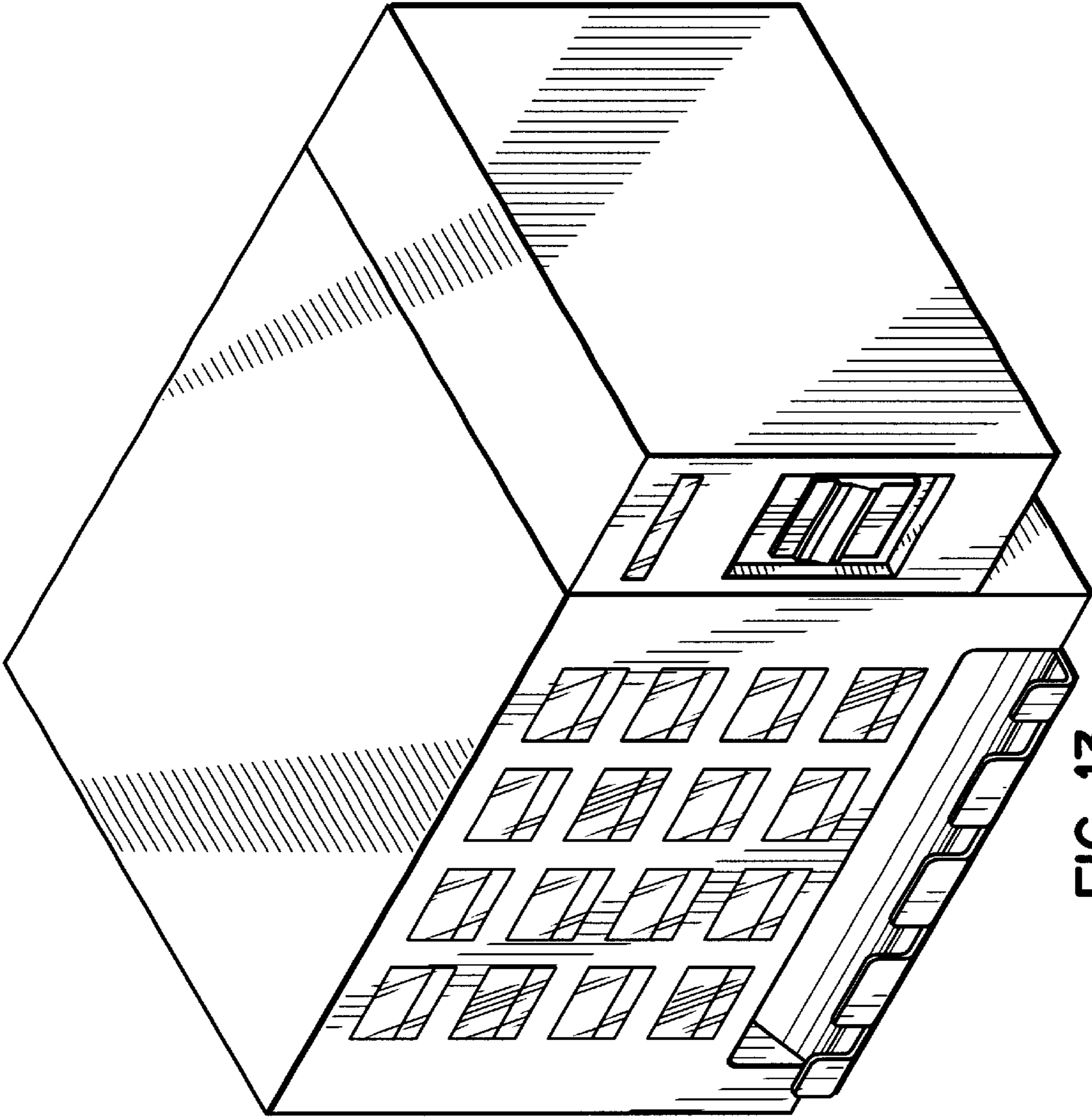

FIG. 13

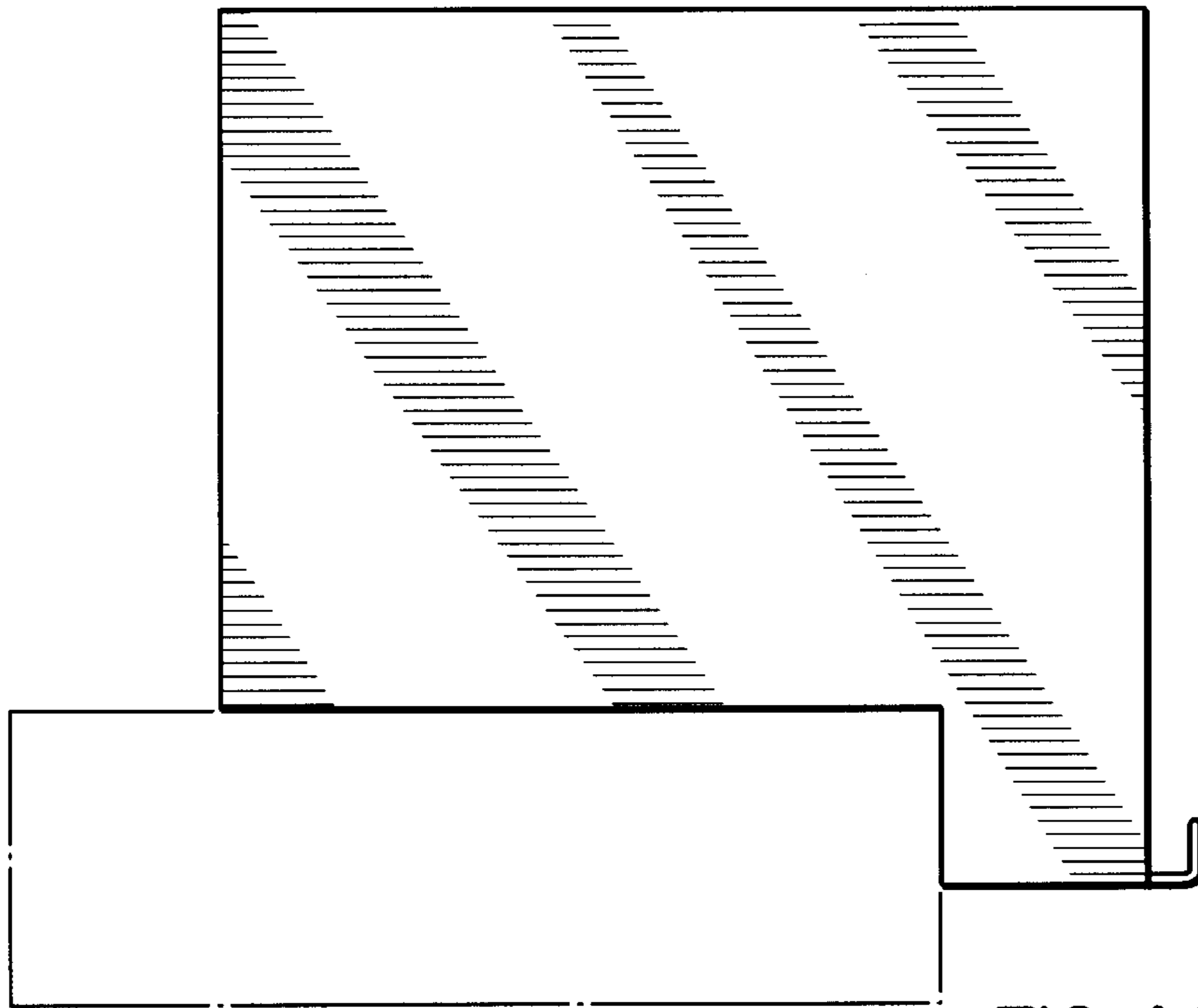

FIG. 14

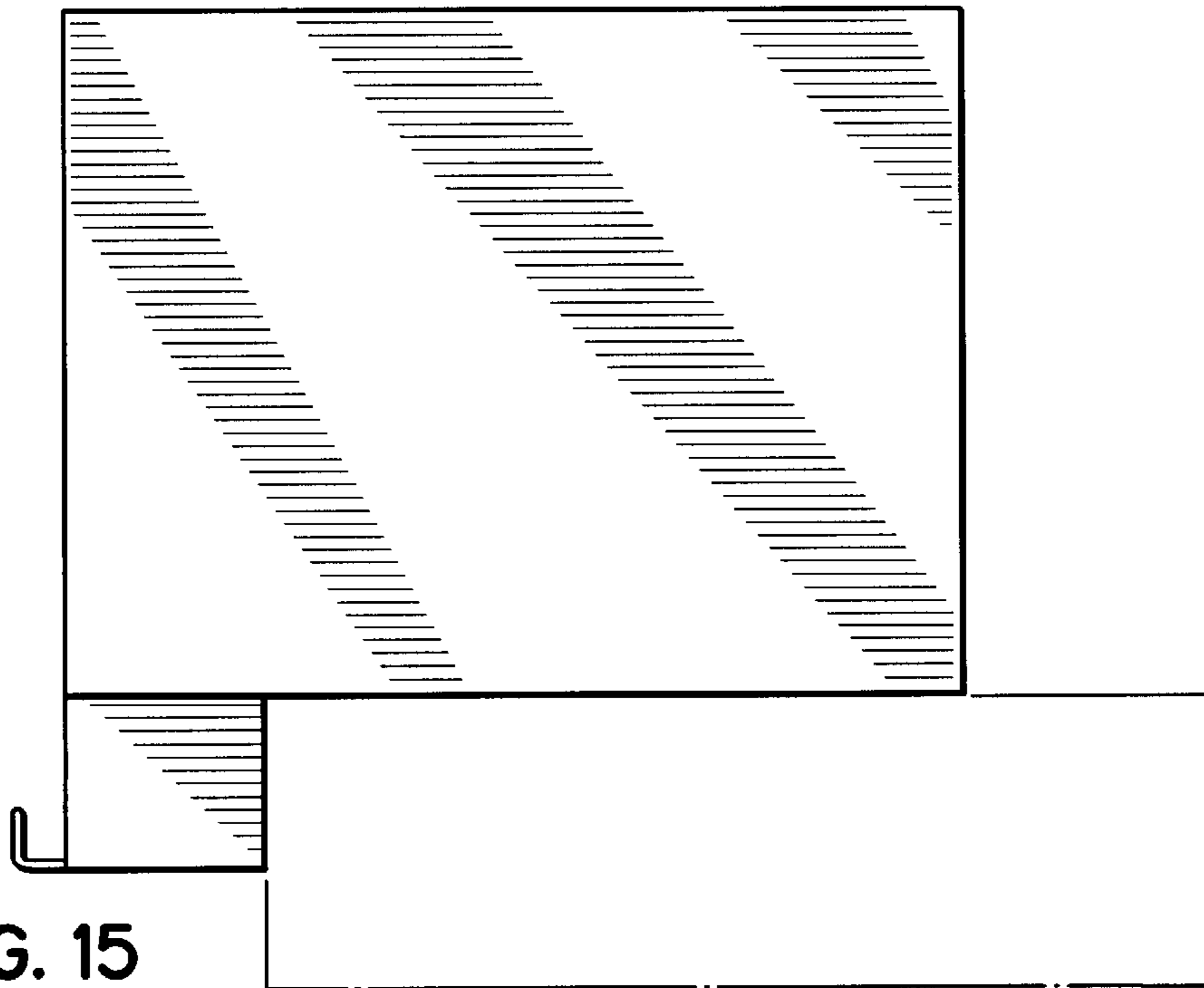

FIG. 15

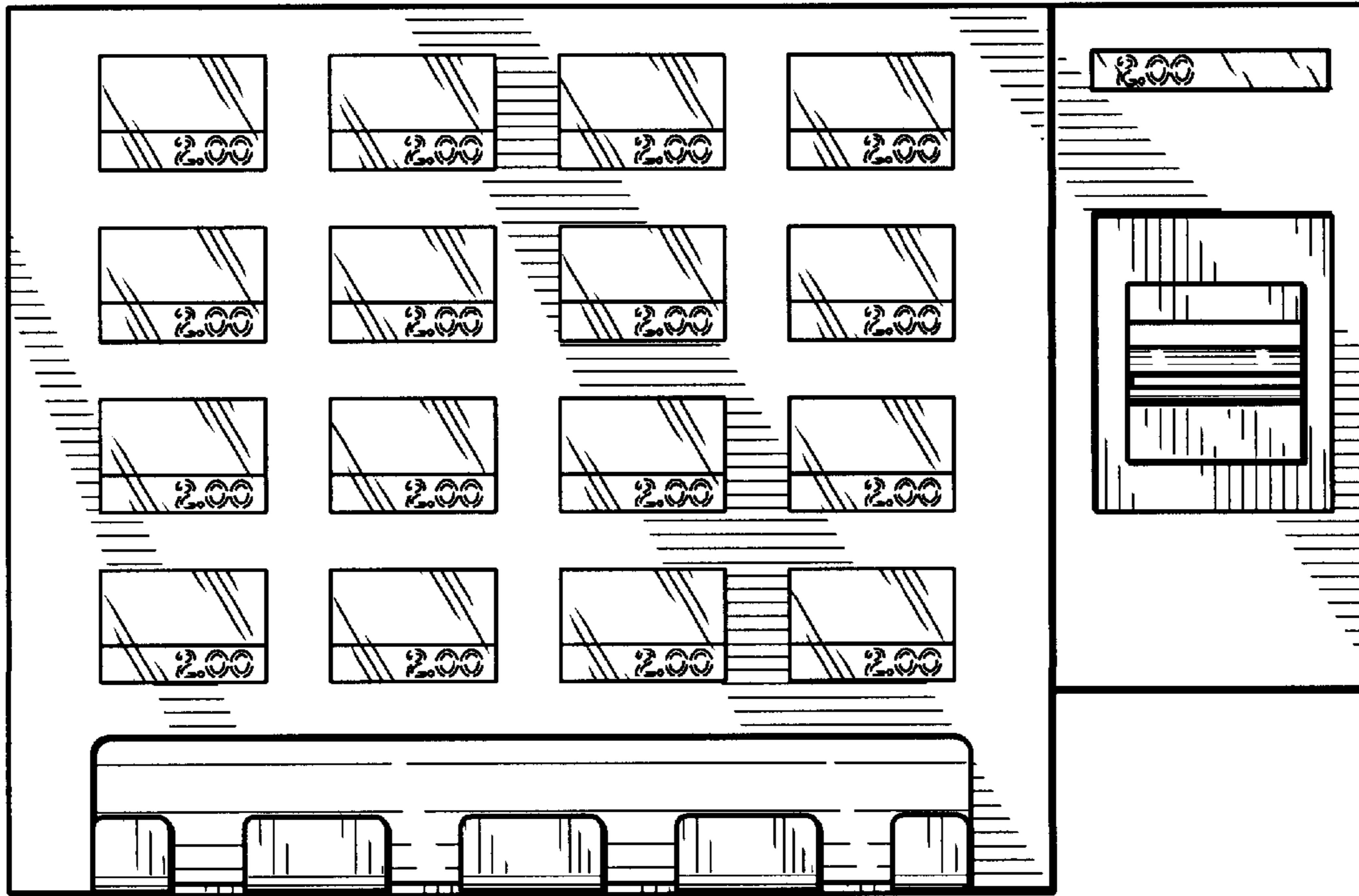

FIG. 16

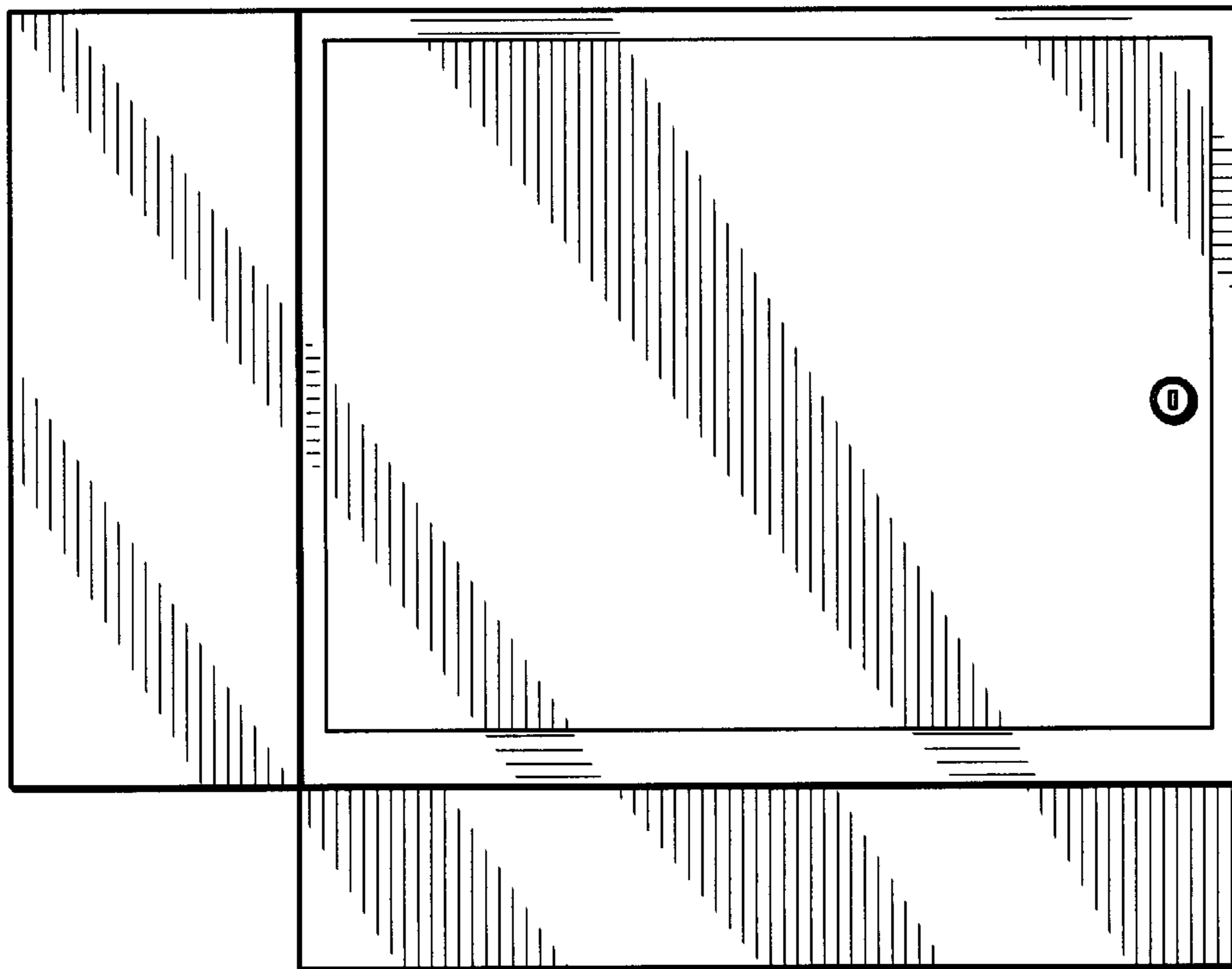

FIG. 17