

US00D501179S

(12) **United States Design Patent** (10) **Patent No.:** **US D501,179 S**
Iga et al. (45) **Date of Patent:** **** Jan. 25, 2005**

(54) **AUTOMOBILE TIRE TREAD**

Pirelli Pzero Rosso Asym. Tire, 2002 Tread Design Guide, Jan. 2002, p. 56. 3/4.*

(75) Inventors: **Seiji Iga**, Kanagawa (JP); **Kenichiro Endo**, Tokyo (JP); **Takeshi Kaneko**, Kanagawa (JP); **Yukio Kuroda**, Kanagawa (JP)

* cited by examiner

(73) Assignee: **The Yokohama Lubber Co., Ltd.**, Tokyo (JP)

Primary Examiner—Robert M. Spear
(74) *Attorney, Agent, or Firm*—Rader, Fishman & Grauer PLLC

(**) Term: **14 Years**

(57) **CLAIM**

(21) Appl. No.: **29/194,836**

The ornamental design for automobile tire tread, as shown and described.

(22) Filed: **Dec. 3, 2003**

DESCRIPTION

(30) **Foreign Application Priority Data**

Jun. 5, 2003 (JP) DES 2003-015909

FIG. 1 is a front view of an automobile tire tread, showing the new design;

(51) **LOC (7) Cl.** **12-15**

FIG. 2 is a rear view of the automobile tire tread;

(52) **U.S. Cl.** **D12/518; D12/519**

FIG. 3 is a right side view of the automobile tire tread;

(58) **Field of Search** D12/511, 517-519,

FIG. 4 is a left side view of the automobile tire tread;

D12/521, 523-524, 531-532; 152/209.1, 209.8-209.9, 455

FIG. 5 is a fragmentary front view, showing in enlargement the portion of **5—5** in FIG. 1;

(56) **References Cited**

FIG. 6 is a cross-sectional view taken along lines **6—6** and in the direct arrows in FIG. 5; and,

U.S. PATENT DOCUMENTS

D483,004 S * 12/2003 Schomburg et al. D12/518

D490,046 S * 5/2004 Fukunaga D12/521

2002/0139460 A1 * 10/2002 Boiocchi et al. 152/209.2

FIG. 7 is a perspective view of the automobile tire tread.

OTHER PUBLICATIONS

Kumho Ecsta KHII Tire, 2002 Tread Design Guide, Jan. 2002, p. 41. 1/4.*

Kumho I'zen KW15 Tire, 2002 Tread Design Guide, Jan. 2002, p. 42. 2/2.*

The even broken lines in the figures are for illustrative purpose only and form no part of the claimed design. The dot-dash broken lines in the figures define the boundaries of the claimed design but form no part of the claim.

1 Claim, 7 Drawing Sheets

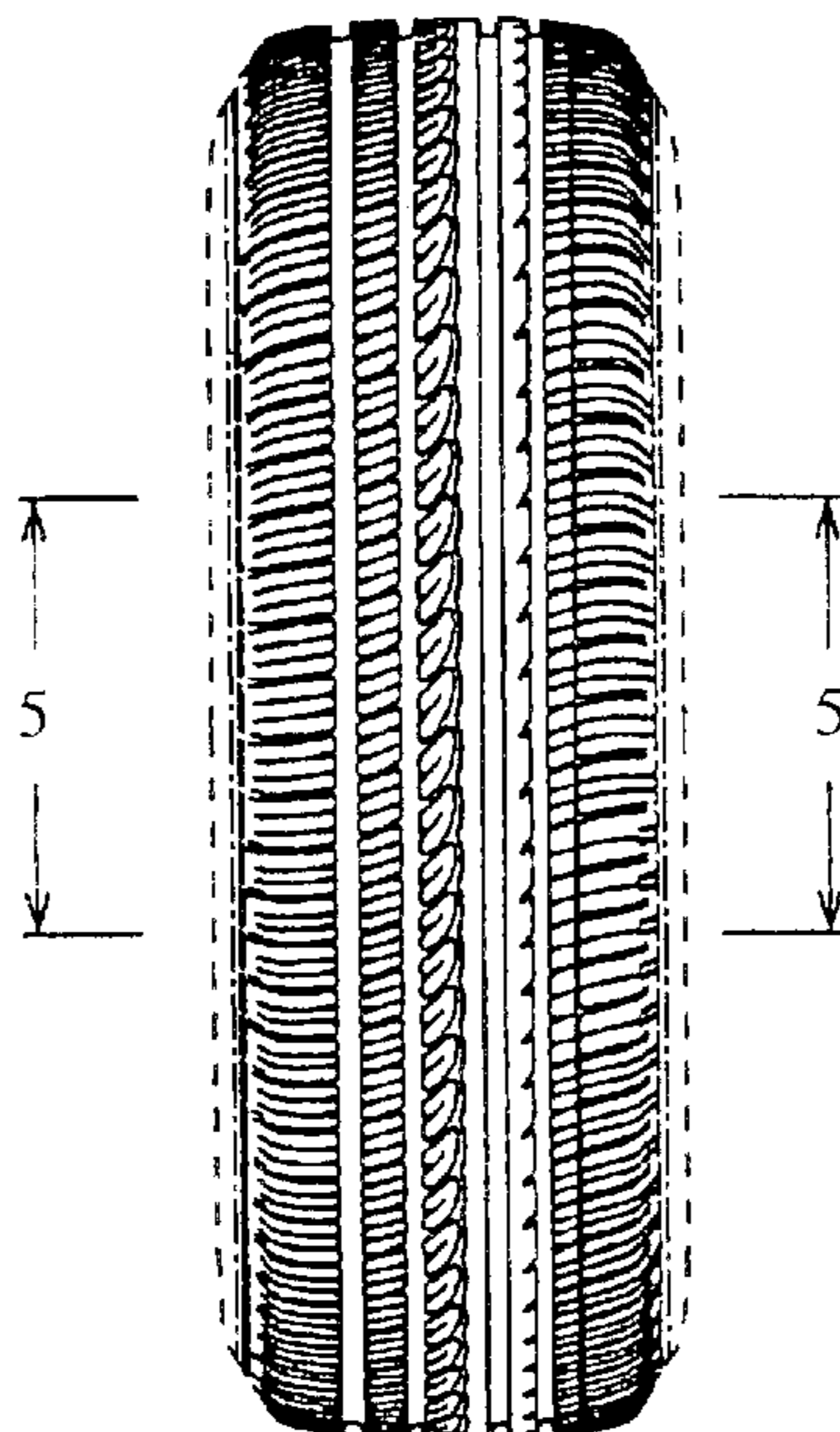

FIG. 1

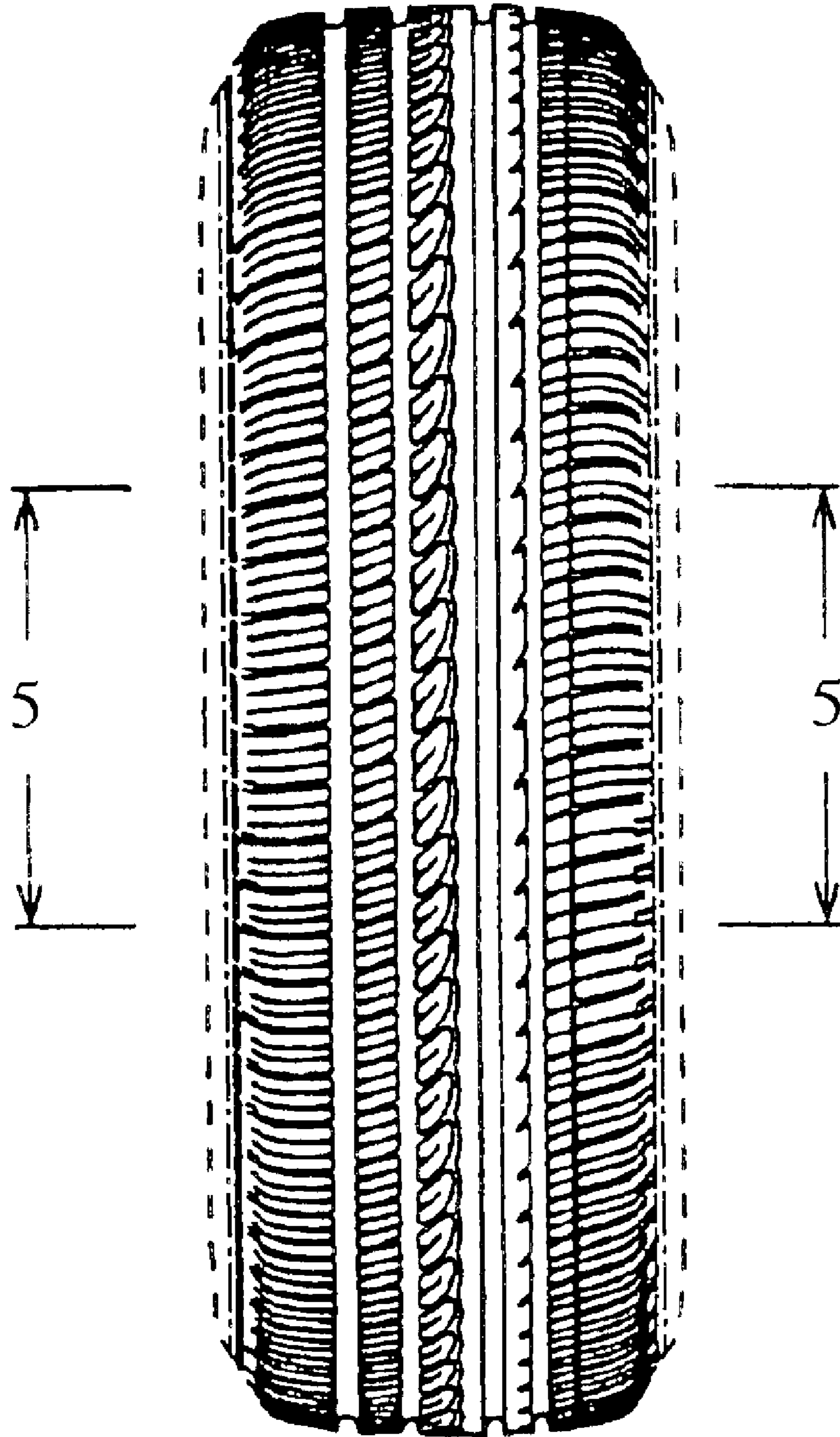

FIG. 2

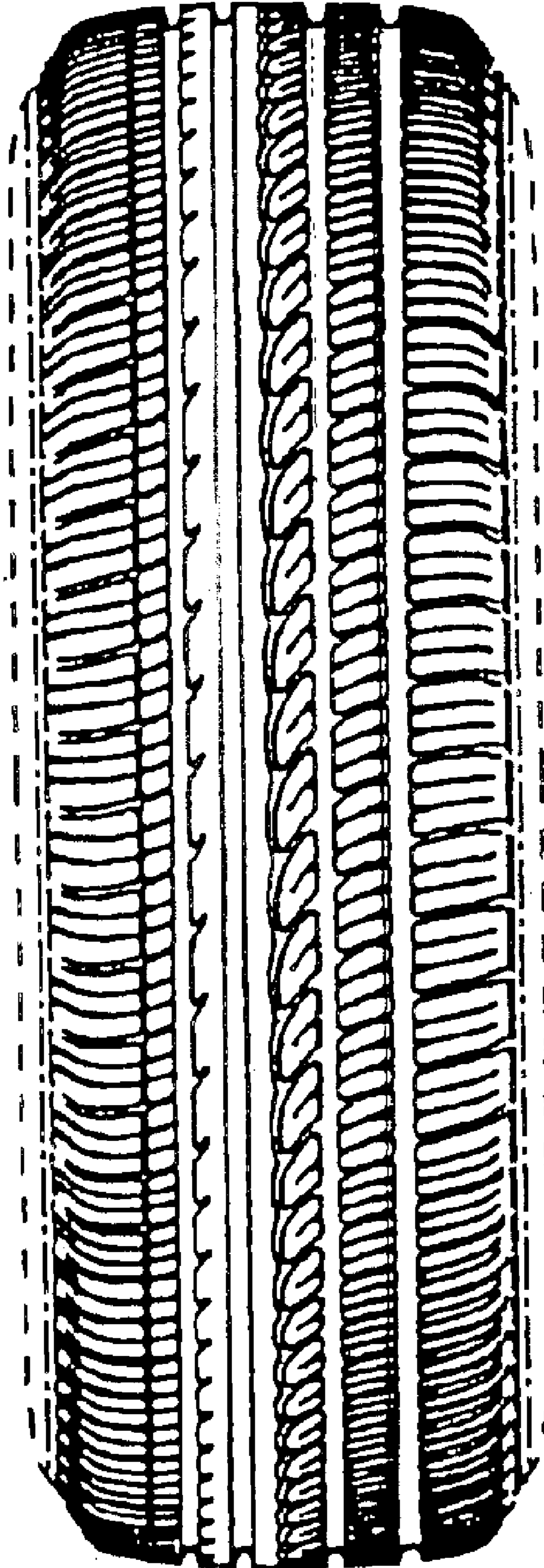

FIG. 3

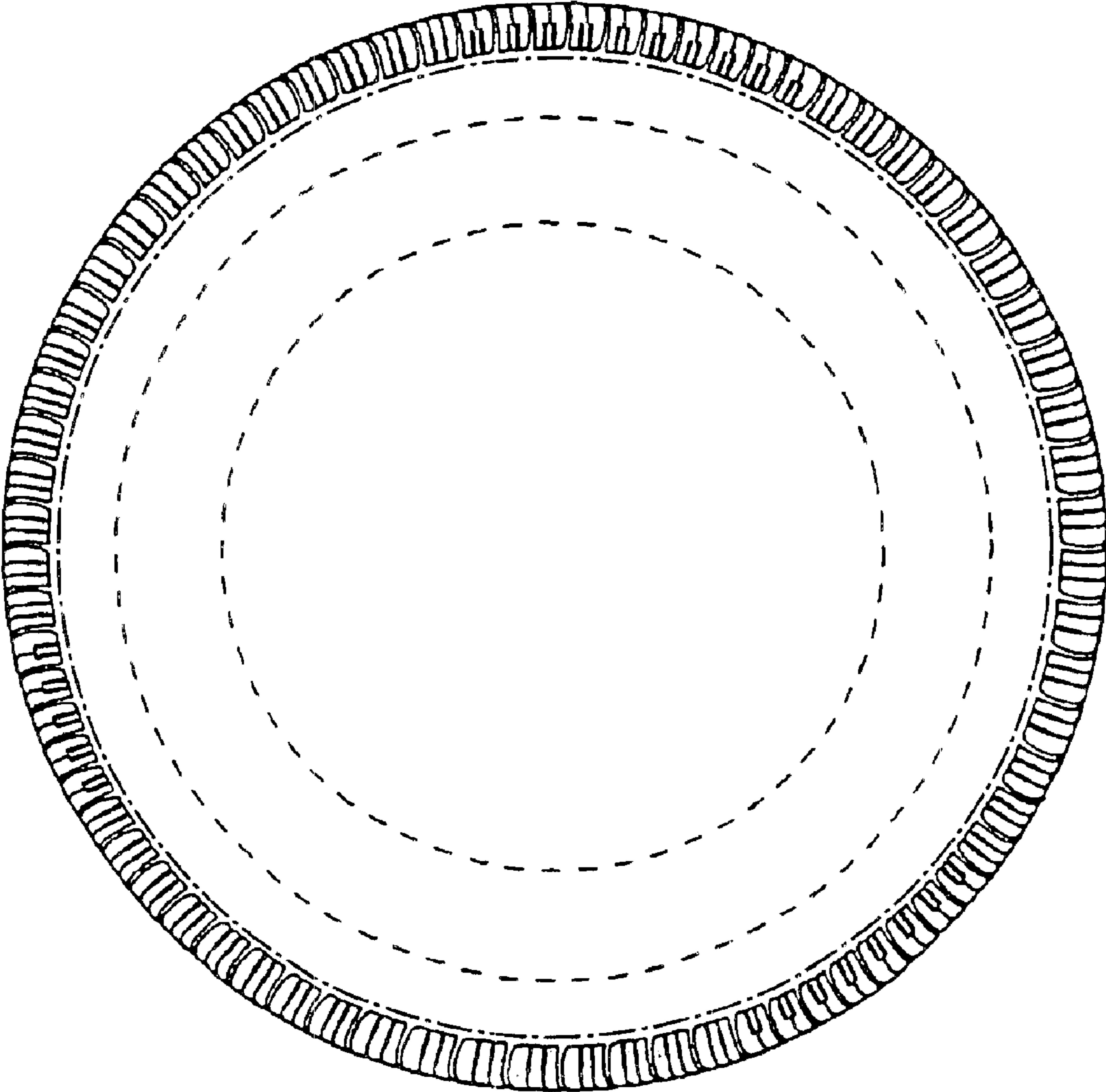

FIG. 4

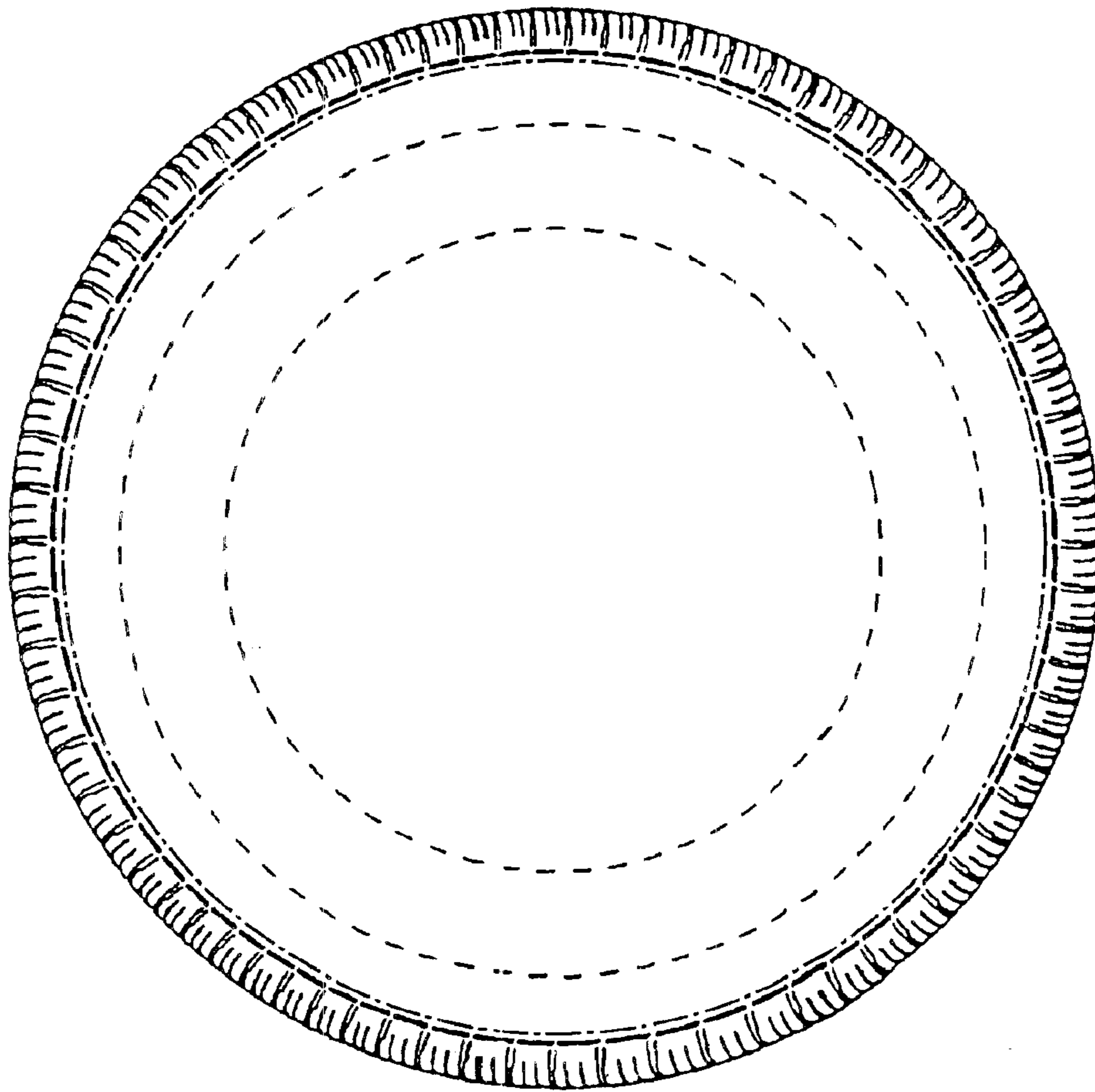

FIG. 5

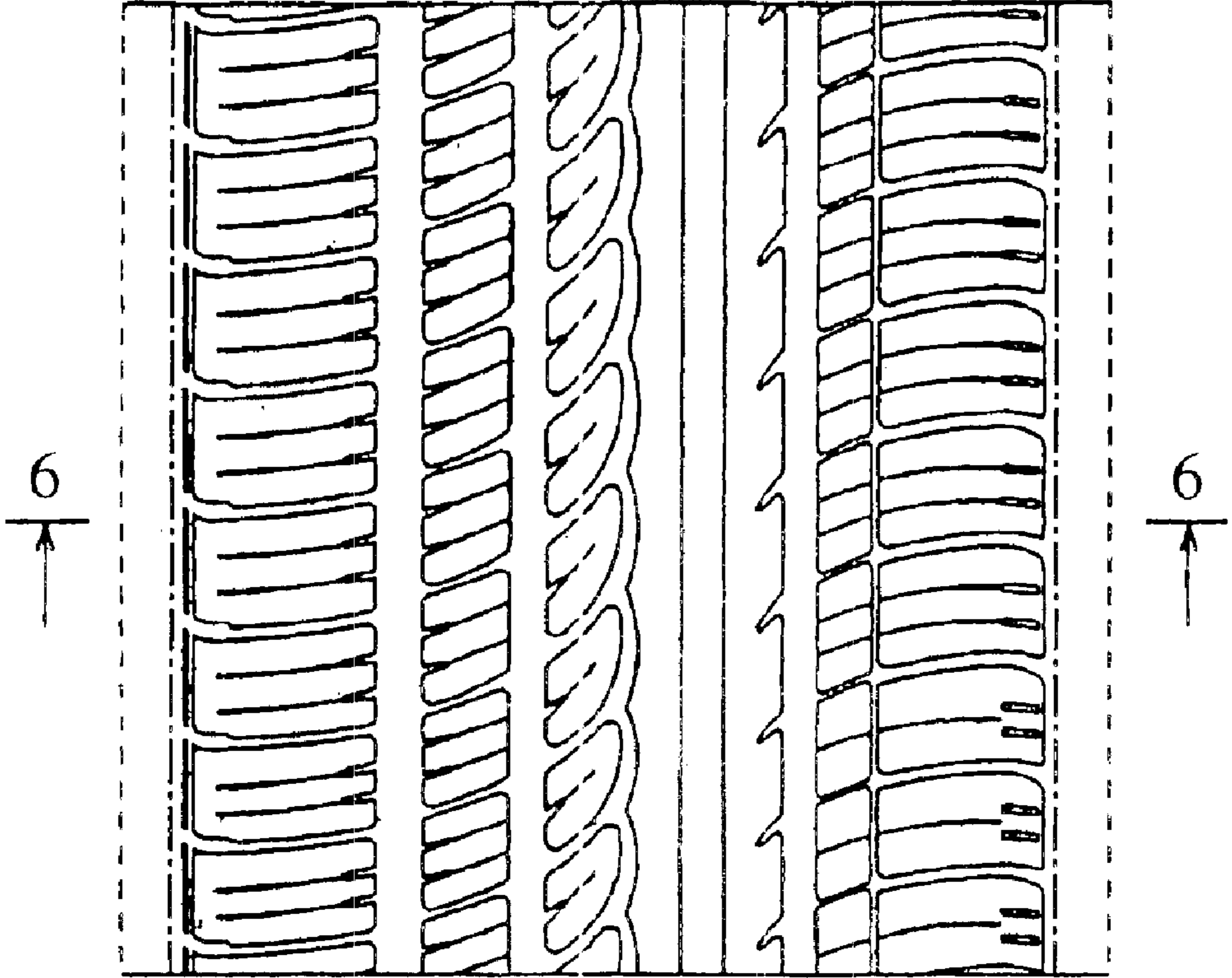

FIG. 6

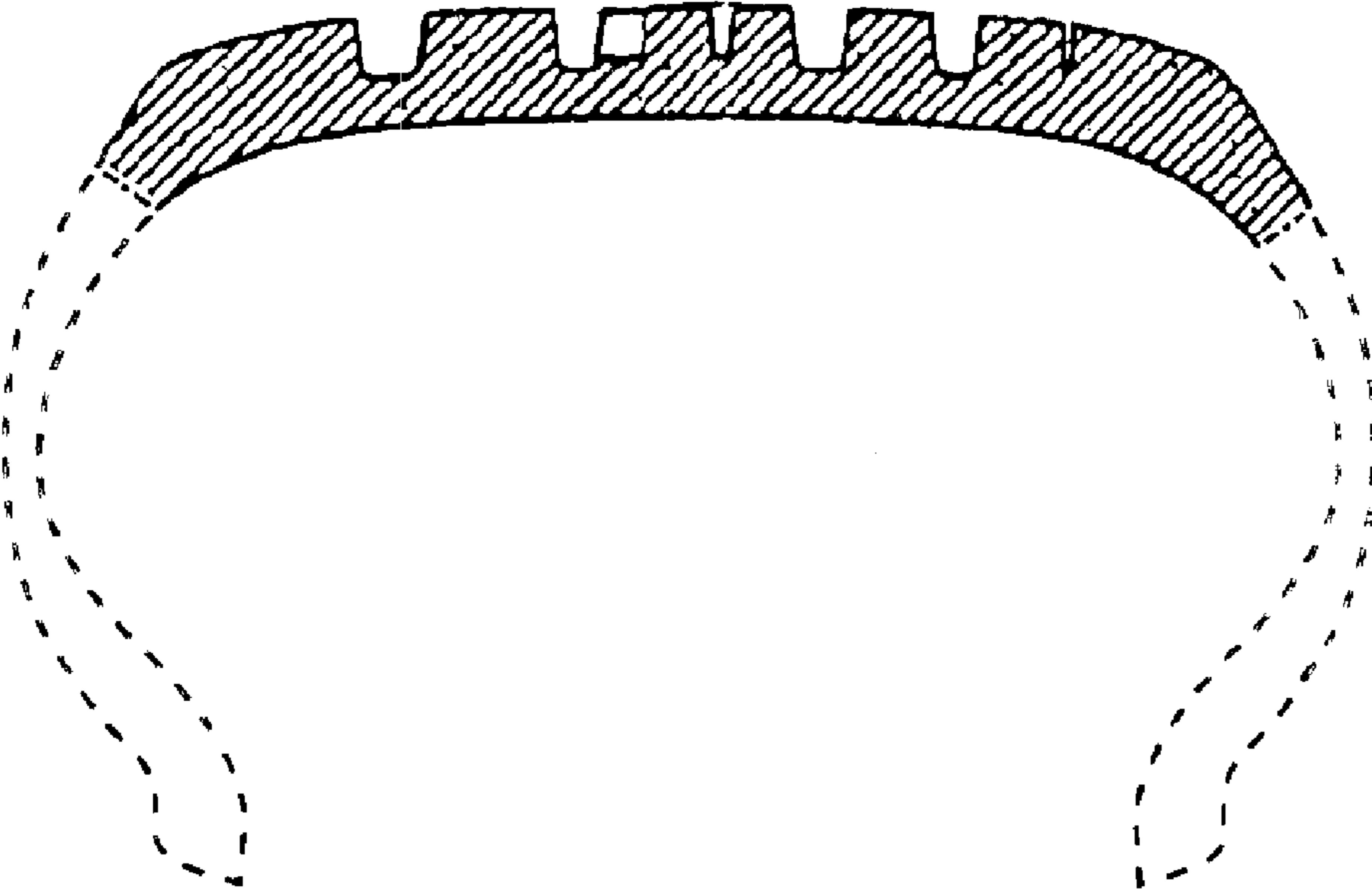

FIG. 7

