

US00D501103S

(12) **United States Design Patent**  
**Ashby et al.**

(10) **Patent No.:** **US D501,103 S**  
(45) **Date of Patent:** **\*\* Jan. 25, 2005**

(54) **TABLE**

D463,164 S \* 9/2002 Davis ..... D6/480  
D463,695 S \* 10/2002 Patik ..... D6/511  
D486,329 S \* 2/2004 Strong et al. .... D6/487

(75) **Inventors:** **Kent Ashby**, Logan, UT (US); **David C. Winter**, Layton, UT (US); **S. Curtis Nye**, Clinton, UT (US)

\* cited by examiner

(73) **Assignee:** **Lifetime Products, Inc.**, Clearfield, UT (US)

*Primary Examiner*—Janice Seeger  
(74) *Attorney, Agent, or Firm*—Workman Nydegger

(\*\*) **Term:** **14 Years**

(57) **CLAIM**

The ornamental design for a table, as shown and described.

(21) **Appl. No.:** **29/179,353**

**DESCRIPTION**

(22) **Filed:** **Apr. 9, 2003**

(51) **LOC (7) Cl.** ..... **06-03**

(52) **U.S. Cl.** ..... **D6/480**

(58) **Field of Search** ..... D6/480–489, 495,  
D6/499, 497, 451, 429, 43; 108/150, 153.1,  
155, 156, 157.1, 161; 248/188, 188.1, 188.8

FIG. 1 is a perspective view of a table;  
FIG. 2 is a top view of the table shown in FIG. 1;  
FIG. 3 is a bottom view of the table shown in FIG. 1; and,  
FIG. 4 is a front view of the table shown in FIG. 1, with the  
back view being a mirror image thereof.

The broken lines are for illustrative purposes only and form  
no part of the claimed design.

(56) **References Cited**

**U.S. PATENT DOCUMENTS**

D362,983 S \* 10/1995 Magnusson ..... D6/480

**1 Claim, 4 Drawing Sheets**

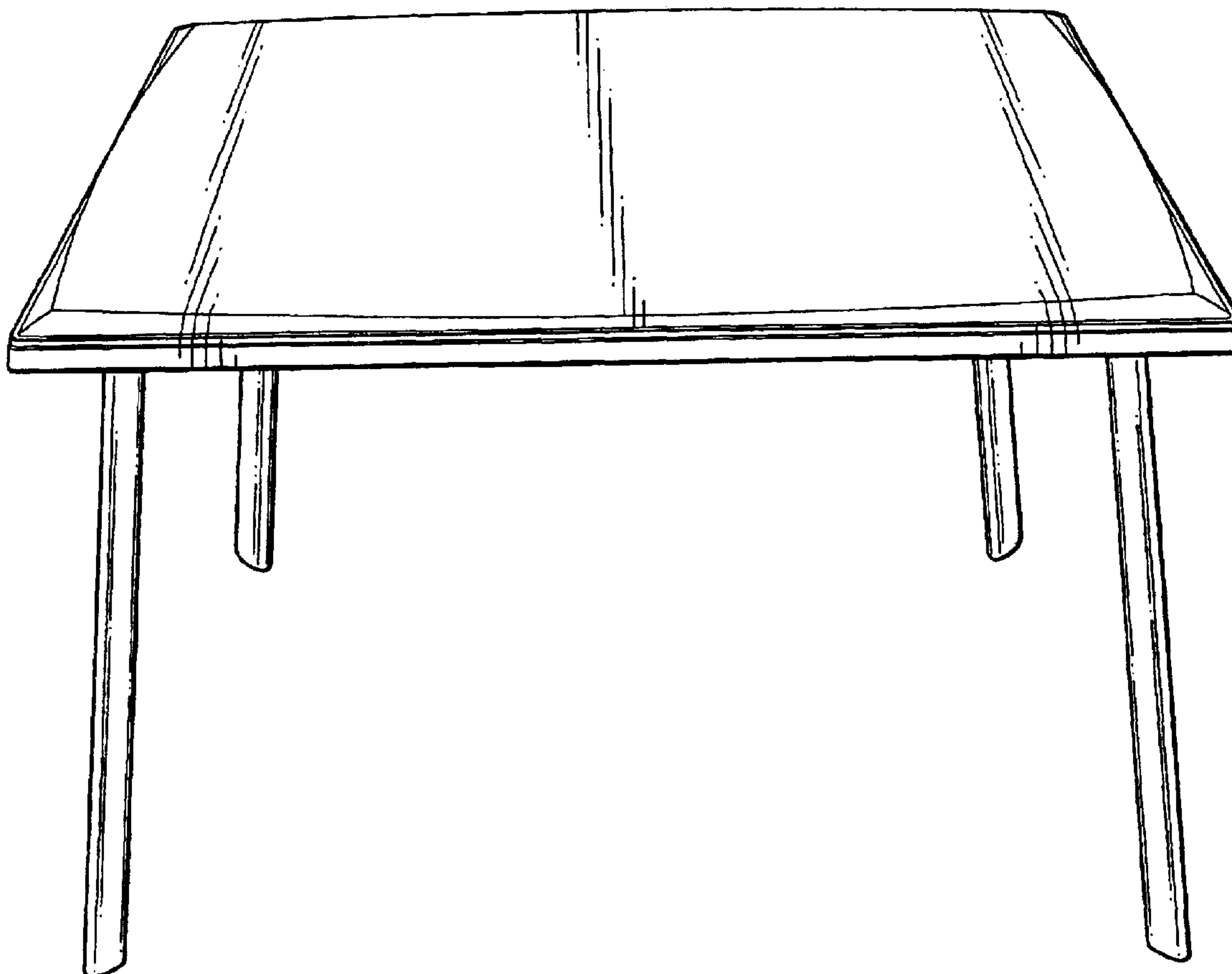

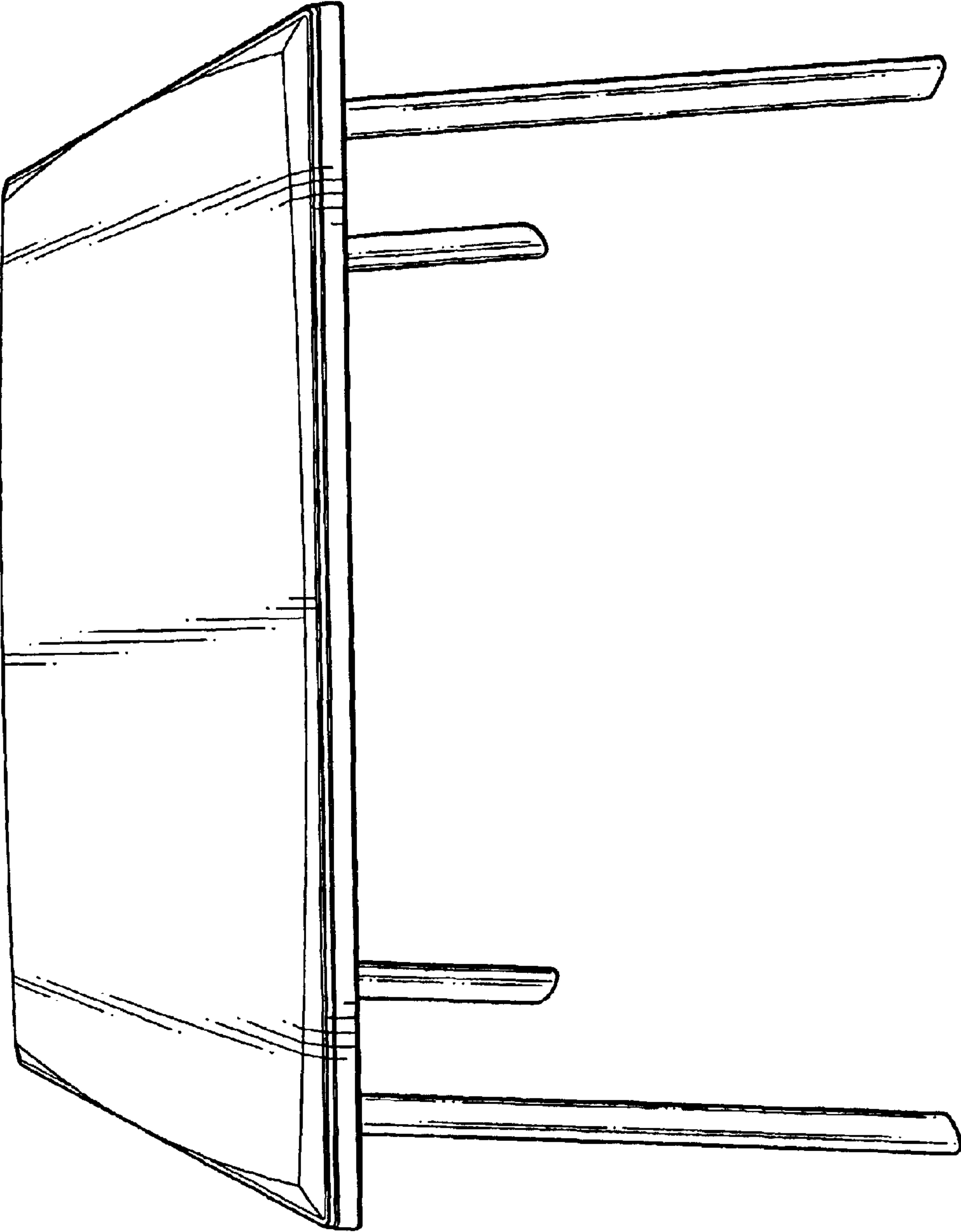

Fig. 1

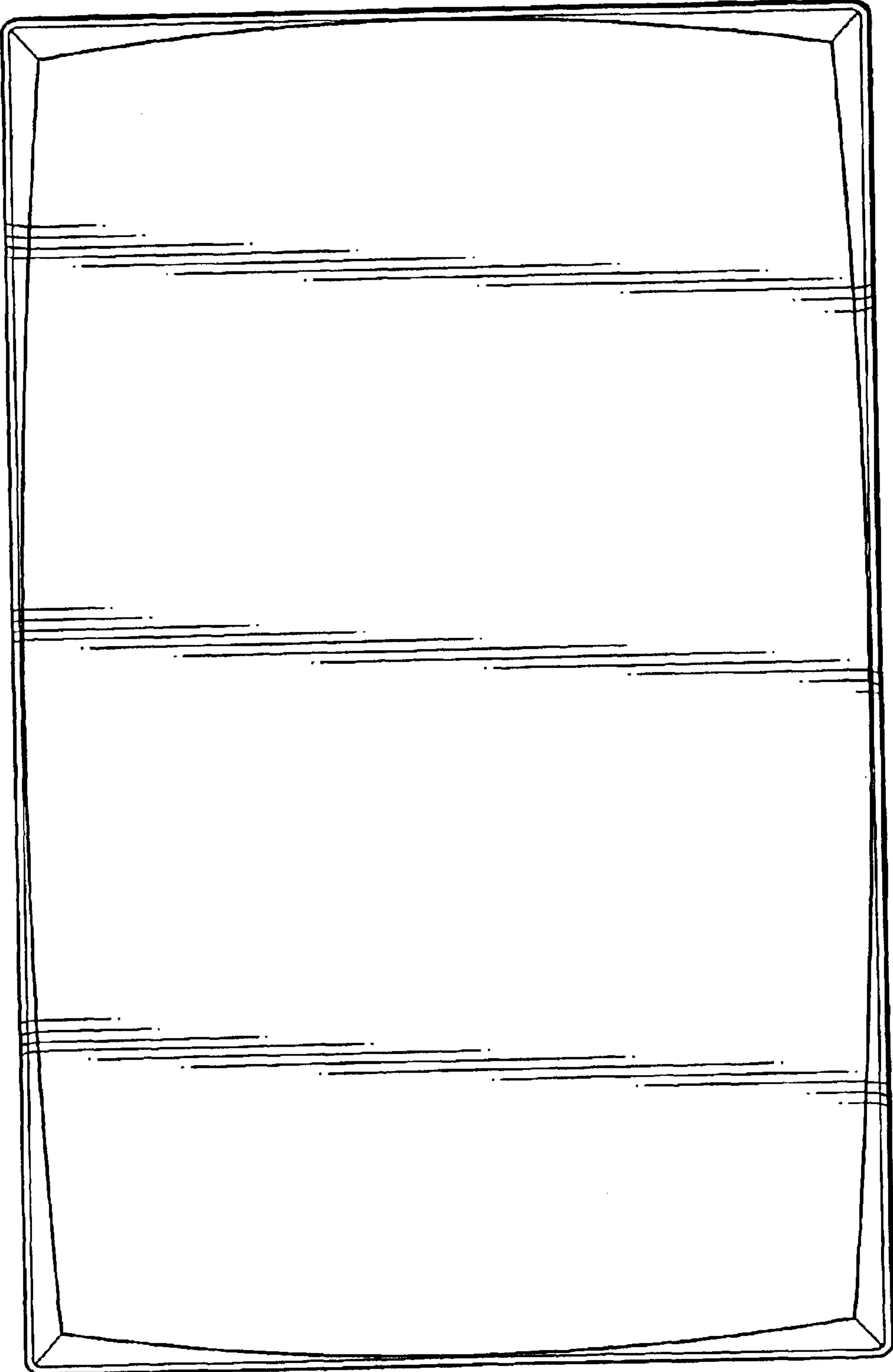

Fig. 2

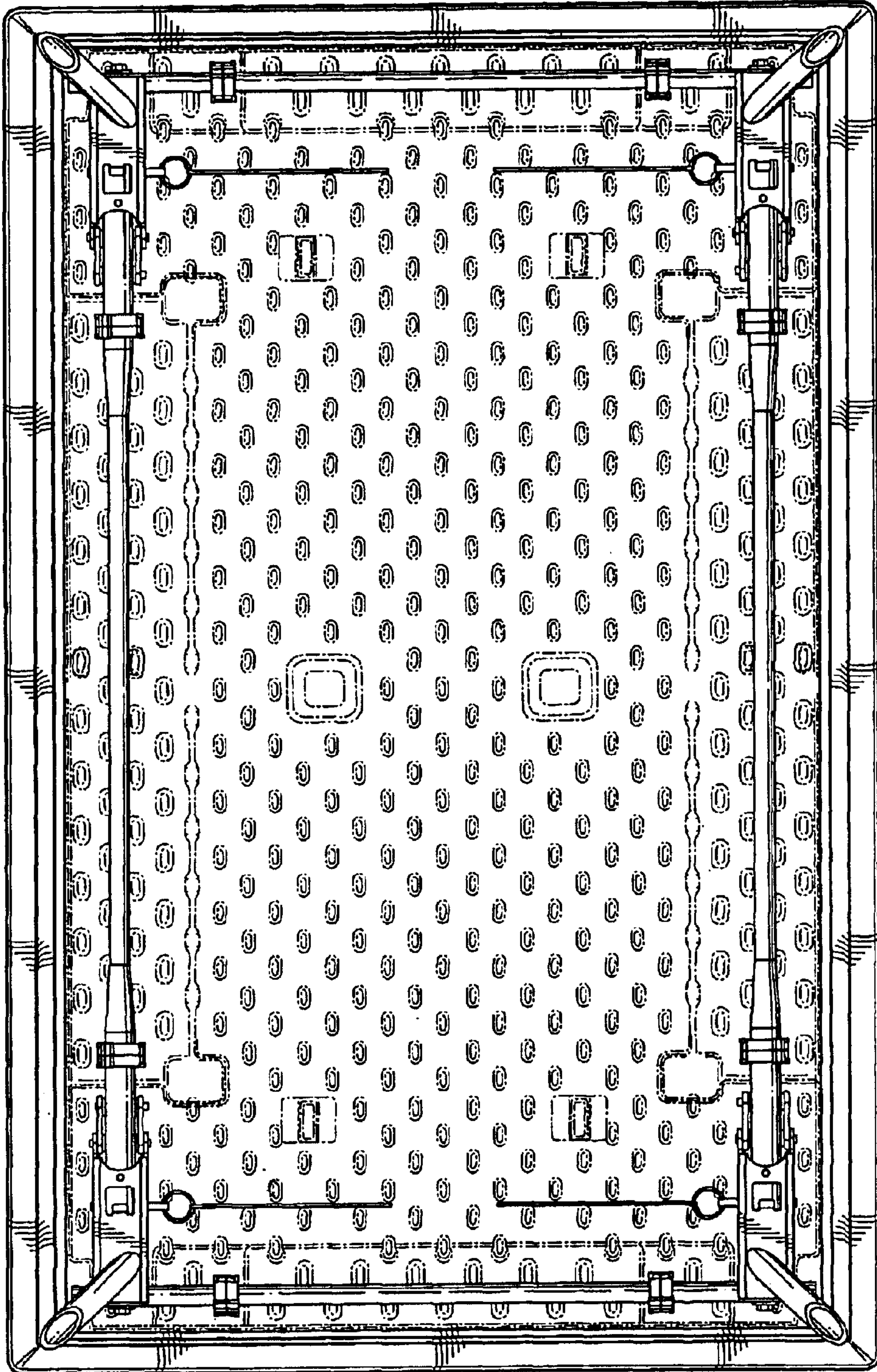

Fig. 3

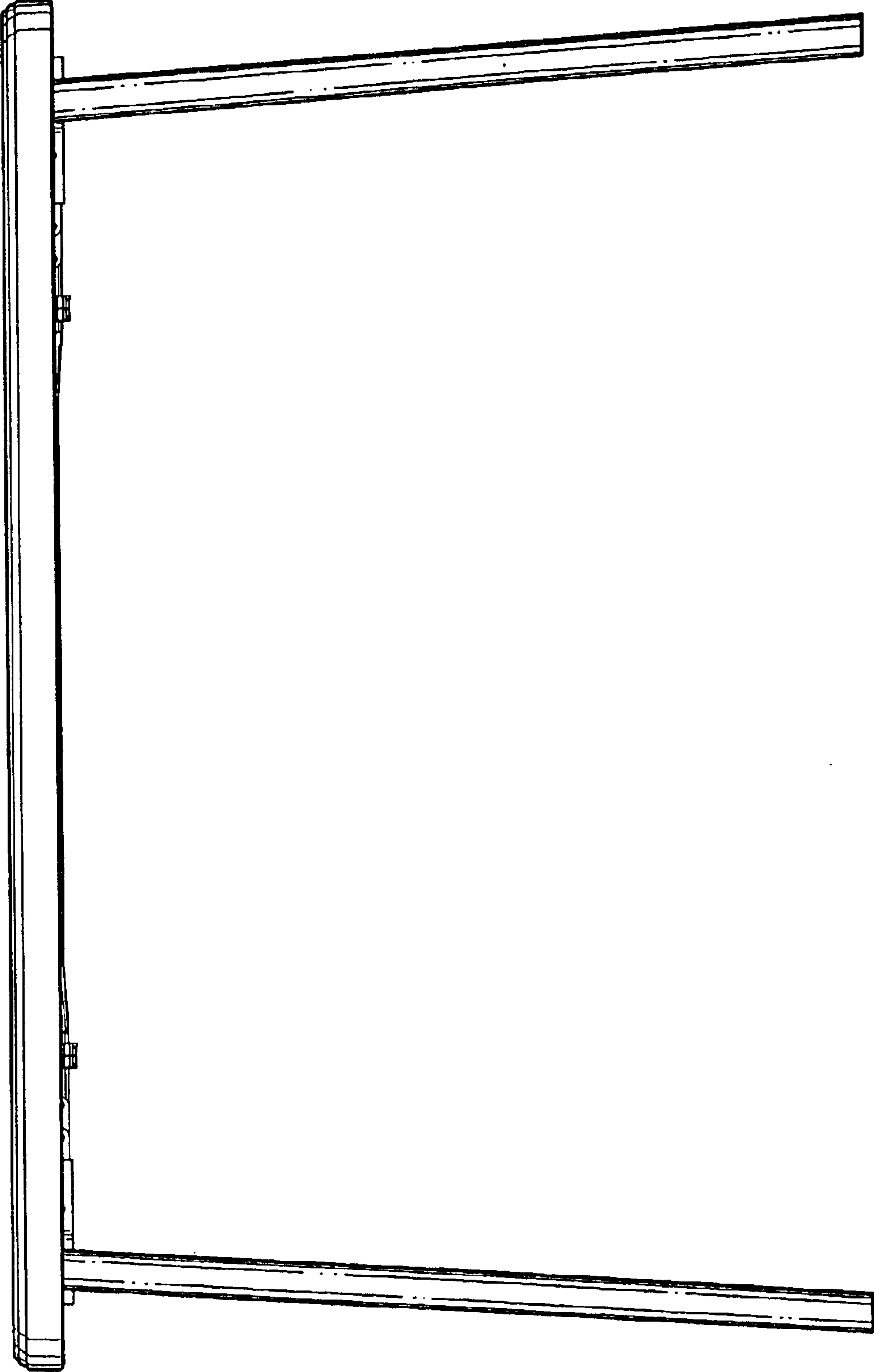

Fig. 4



UNITED STATES PATENT AND TRADEMARK OFFICE  
**CERTIFICATE OF CORRECTION**

PATENT NO. : Des. 501,103 S  
DATED : January 25, 2005  
INVENTOR(S) : Kent Ashby et al.

Page 1 of 1

It is certified that error appears in the above-identified patent and that said Letters Patent is hereby corrected as shown below:

Title page,  
Item [75], Inventors, after “**S Curtis Nye**, Clinton, UT (US)” add -- ; **Robert A. Astle**,  
Farmington, UT (US) --

Signed and Sealed this

Twenty-sixth Day of April, 2005

A handwritten signature in black ink on a light gray dotted background. The signature reads "Jon W. Dudas" in a cursive style.

JON W. DUDAS

*Director of the United States Patent and Trademark Office*