

US00D501040S

(12) **United States Design Patent**
Gieson et al.

(10) **Patent No.: US D501,040 S**
(45) **Date of Patent: ** Jan. 18, 2005**

(54) **DECORATIVE SHOWER HEAD**

(76) Inventors: **Amy K Gieson**, P.O. Box #415, Doha (QA); **Mussa A Almeer**, P.O. Box #415, Doha (QA)

(**) Term: **14 Years**

(21) Appl. No.: **29/190,951**

(22) Filed: **Sep. 29, 2003**

(51) **LOC (7) Cl. 23-01**

(52) **U.S. Cl. D23/222**

(58) **Field of Search D23/213, 222, D23/229, 230; 239/211, 282, 283; D21/616**

(56) **References Cited**

U.S. PATENT DOCUMENTS

D173,979 S	*	2/1955	Crenshaw	D23/222
D236,298 S	*	8/1975	Baca	D6/539
D282,563 S	*	2/1986	Beene	D23/256
4,951,329 A		8/1990	Shaw		
D317,332 S		6/1991	Williams et al.		
5,125,577 A	*	6/1992	Frankel	239/211
D329,488 S		9/1992	Santagada		
D336,945 S		6/1993	Tsai		

D341,874 S 11/1993 Meilman
D356,626 S 3/1995 Wang
D465,009 S * 10/2002 Siefken D23/249

* cited by examiner

Primary Examiner—Robin V. Taylor

(57) **CLAIM**

The ornamental design for a decorative shower head, as shown and described.

DESCRIPTION

FIG. 1 is a front elevational view of the decorative shower head of the present invention, the rear view being a mirror image thereof;

FIG. 2 is a left side elevational view of the decorative shower head of FIG. 1;

FIG. 3 is a right side elevational view of the decorative shower head of FIG. 1;

FIG. 4 is a top plan view of the decorative shower head of FIG. 1; and,

FIG. 5 is a bottom plan view of the decorative shower head of FIG. 1.

1 Claim, 2 Drawing Sheets

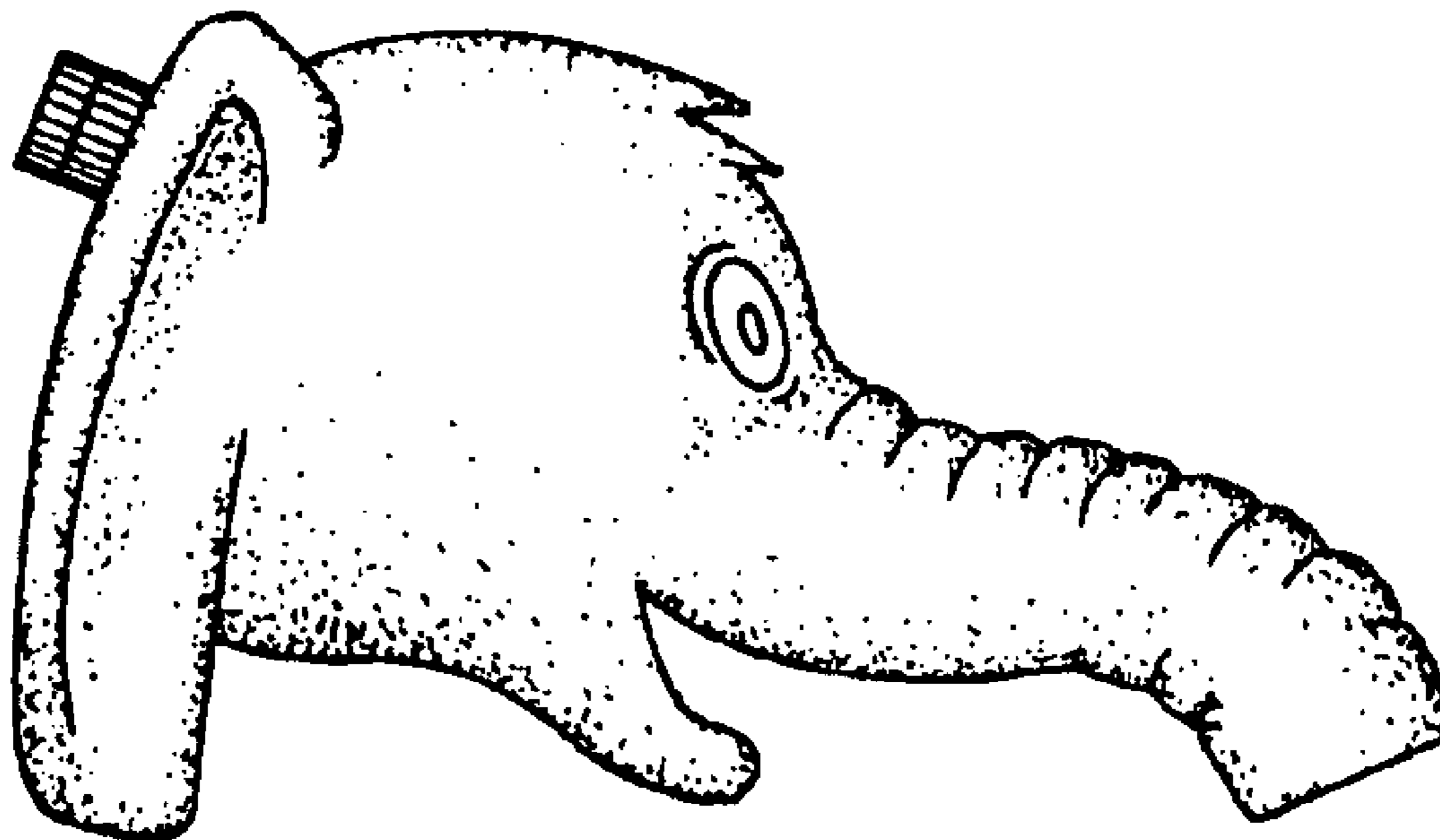

FIG. 1

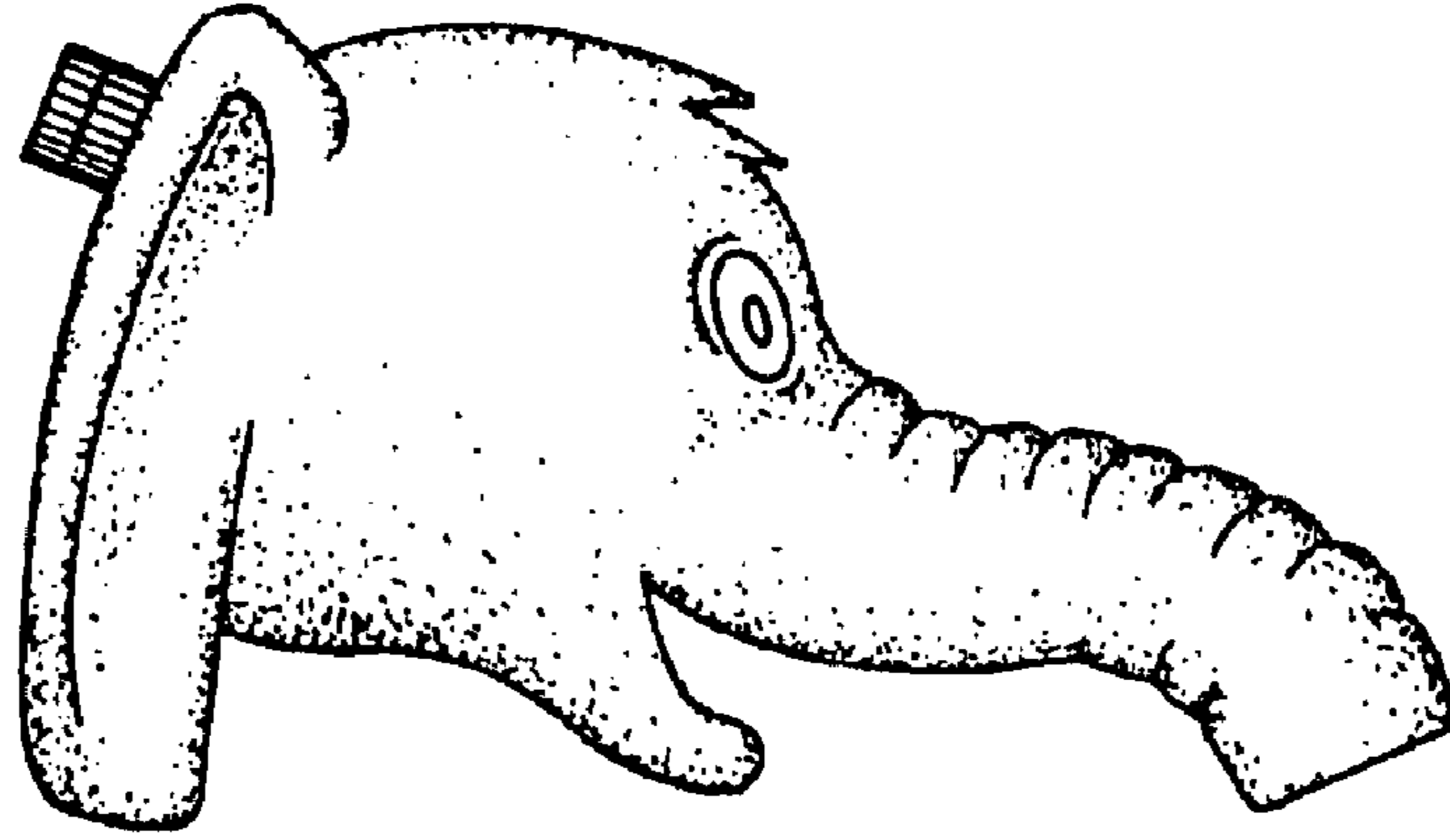

FIG. 4

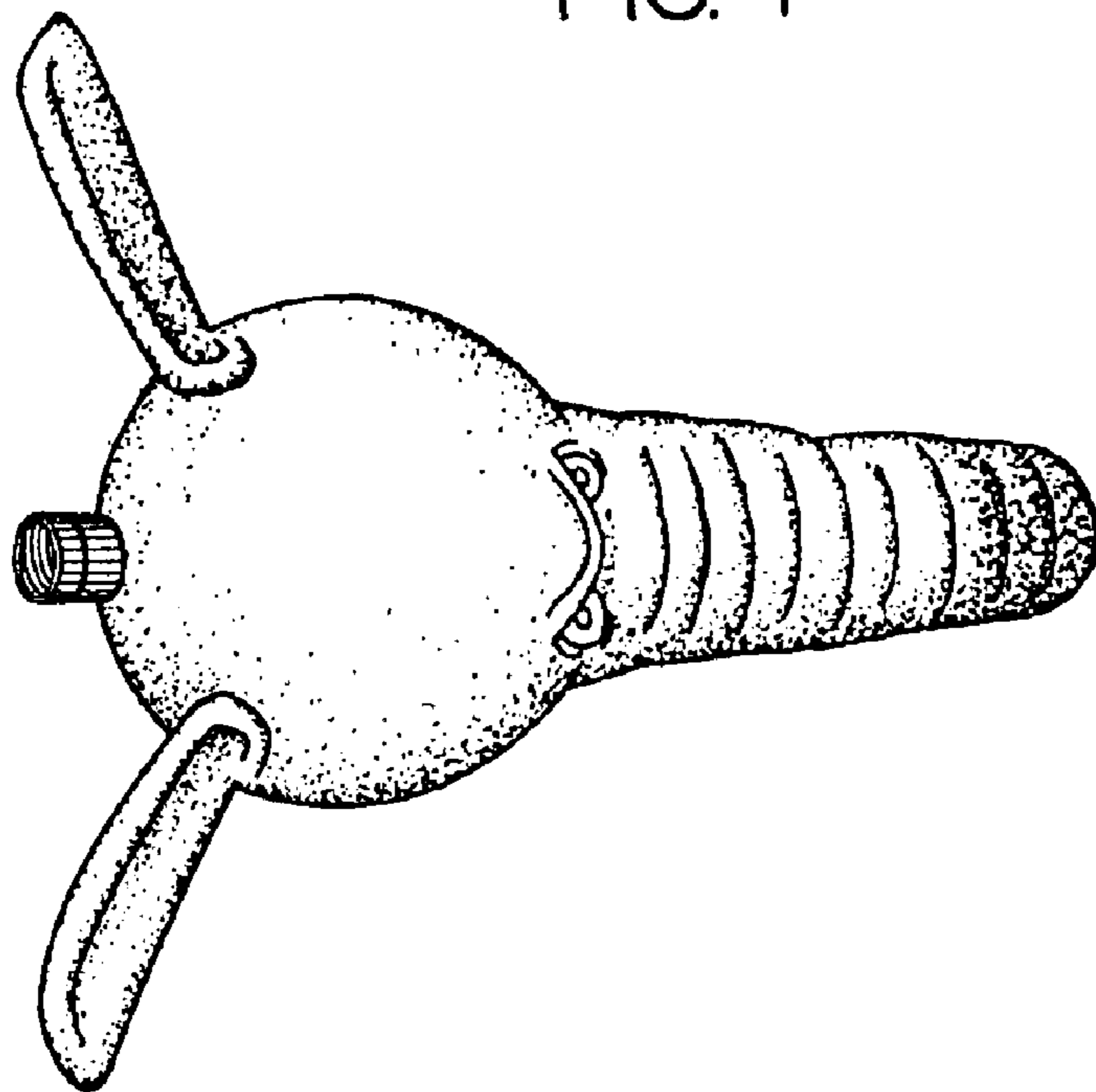

FIG.3

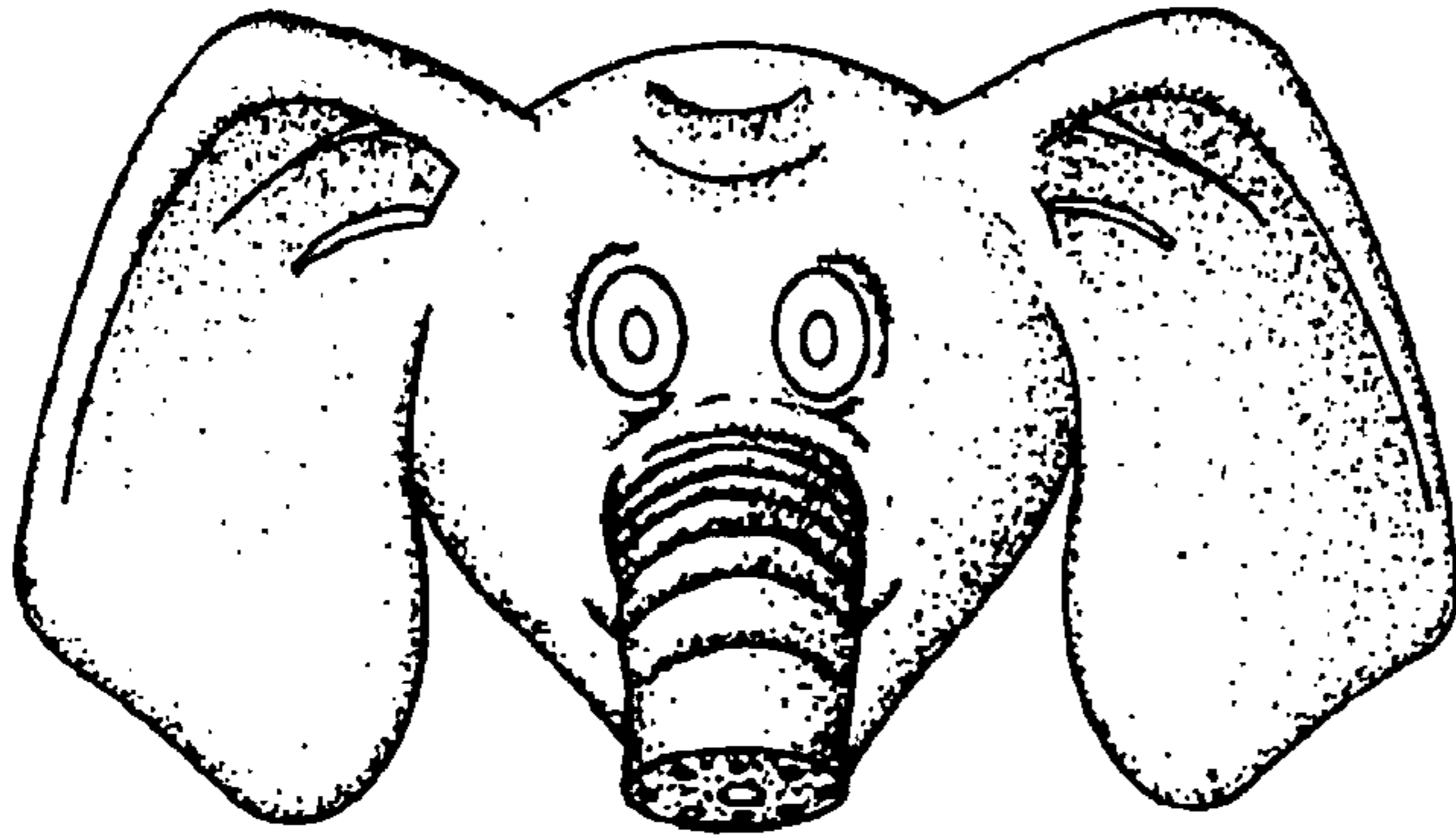

FIG.2

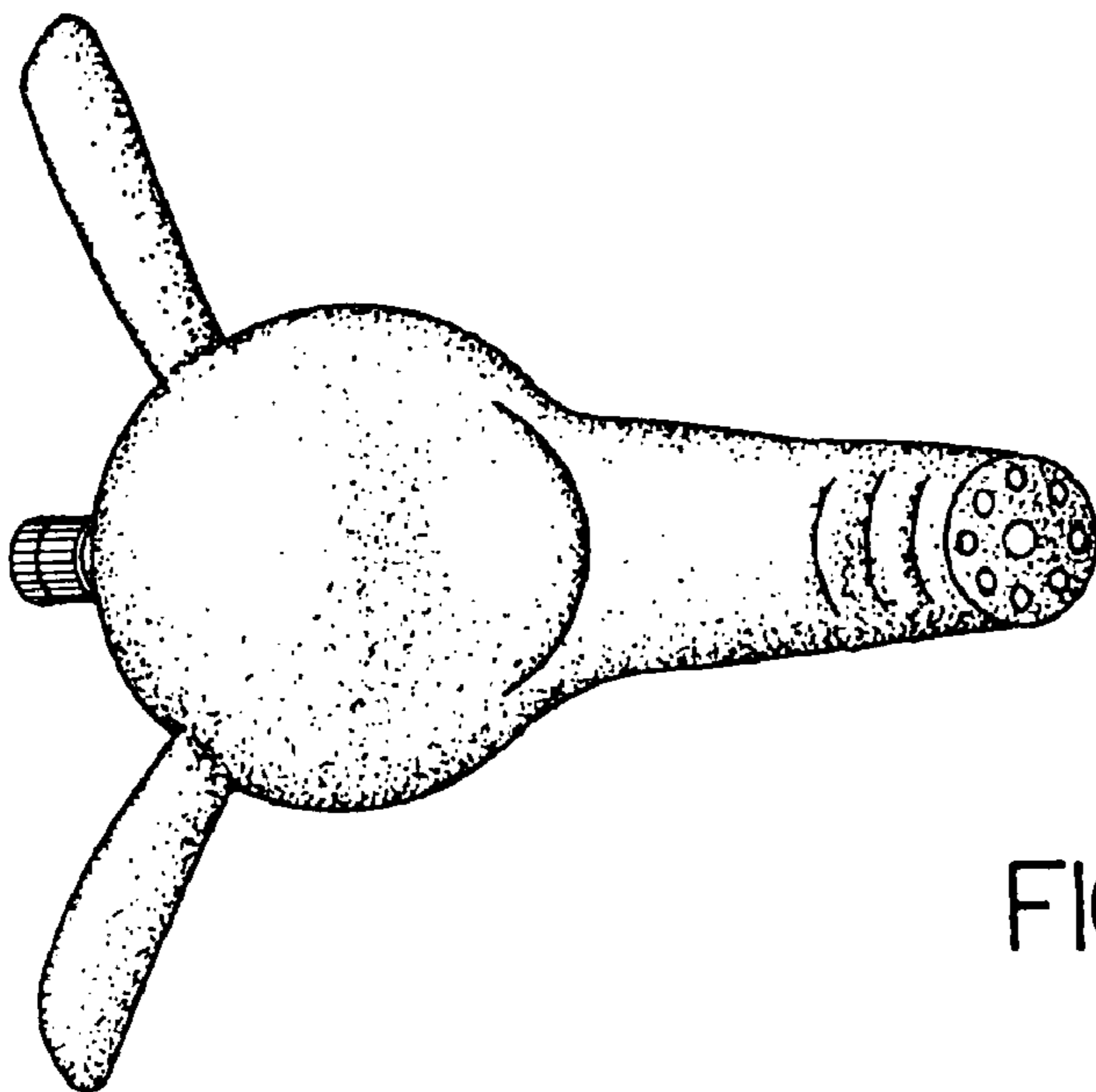
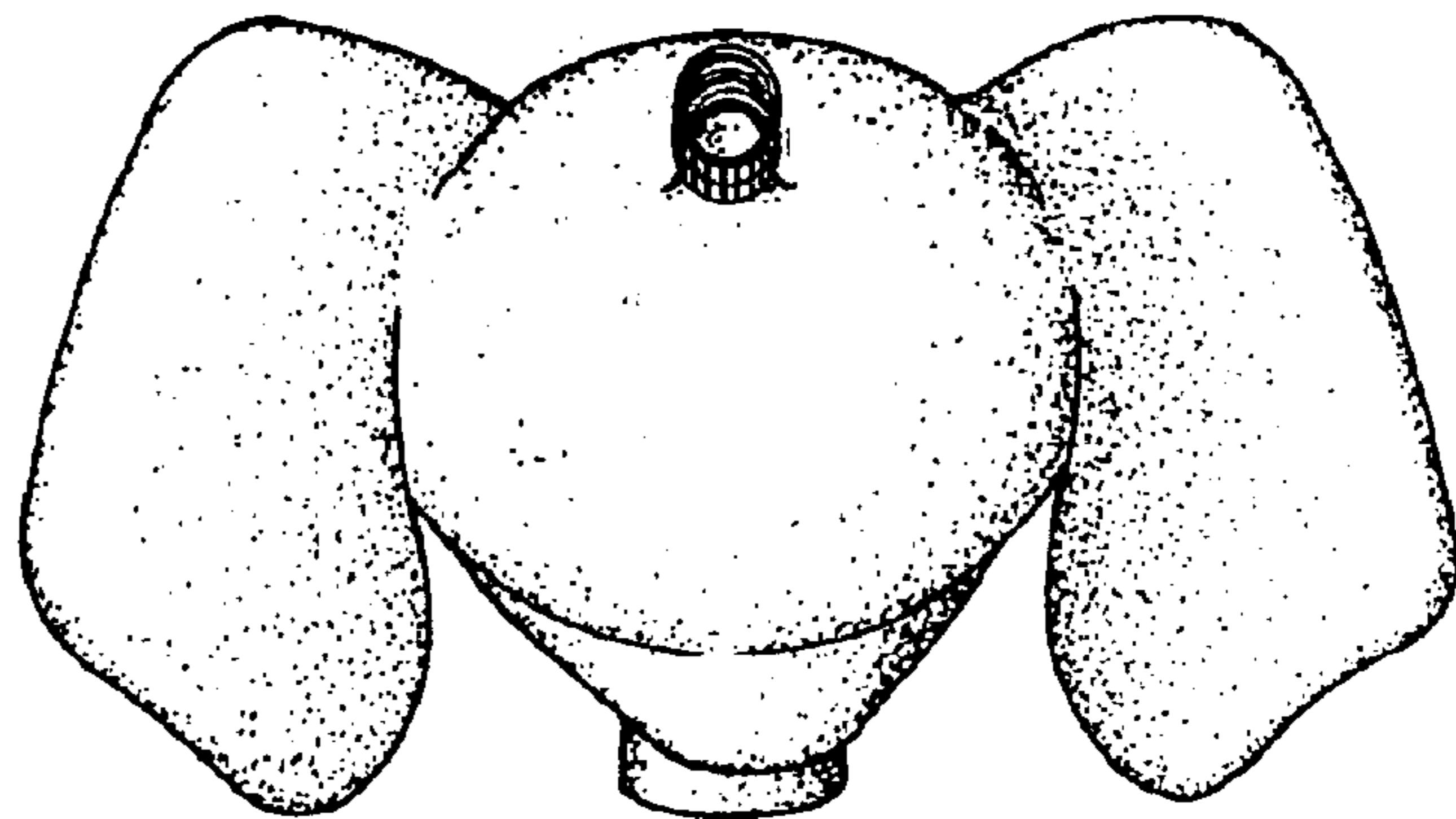

FIG.5