



US00D501034S

(12) **United States Design Patent**  
**Rom**

(10) **Patent No.:** **US D501,034 S**  
(45) **Date of Patent:** **\*\* Jan. 18, 2005**

(54) **PUZZLE**

(75) **Inventor:** **Dror Rom**, Huntingdon Valley, PA (US)

(73) **Assignee:** **Prosoft Software, Inc.**, Wayne, PA (US)

(\*\*) **Term:** **14 Years**

(21) **Appl. No.:** **29/194,993**

(22) **Filed:** **Dec. 3, 2003**

(51) **LOC (7) Cl.** ..... **21-01**

(52) **U.S. Cl.** ..... **D21/478**

(58) **Field of Search** ..... D21/468, 478,  
D21/479, 480, 484, 488, 498, 503; 273/153 R,  
155, 156, 157 R, 153 S, 160; 446/85, 107-128

(56) **References Cited**

**U.S. PATENT DOCUMENTS**

2,967,714	A	*	1/1961	Rosario	.....	273/271
3,837,652	A	*	9/1974	Kuwagaki et al.	.....	273/157 R
D235,157	S	*	5/1975	Echterling	.....	D21/498
4,067,475	A	*	1/1978	Pinkau et al.	.....	220/23.4
4,617,001	A	*	10/1986	Parein	.....	446/102
4,890,845	A	*	1/1990	Gatewood	.....	273/271
5,333,869	A	*	8/1994	Hsun	.....	273/153 S
5,628,512	A	*	5/1997	Chan	.....	273/153 S
5,702,105	A	*	12/1997	Glikmann	.....	273/272

6,264,522	B1	*	7/2001	Dickson	.....	446/120
6,386,540	B1		5/2002	Stevkovski		
2001/0033056	A1	*	10/2001	Francis	.....	273/153 R
2002/0115373	A1	*	8/2002	Lazerman	.....	446/85
2002/0175472	A1	*	11/2002	Boeru	.....	273/441

\* cited by examiner

*Primary Examiner*—Stella Reid

*Assistant Examiner*—C. Tuttle

(74) *Attorney, Agent, or Firm*—Design IP

(57) **CLAIM**

The ornamental design for a puzzle, as shown and described.

**DESCRIPTION**

FIG. 1 is an isometric view of an ornamental design for a puzzle showing my new design;

FIG. 2 is a front orthographic view thereof, the rear, left side, and right side orthographic views being identical thereto;

FIG. 3 is a top orthographic view thereof, the bottom orthographic view being identical thereto; and,

FIG. 4 is an isometric view of a second embodiment of a puzzle showing my design.

The broken lines shown in FIGS. 1-4 are included for the purposes of illustrating environmental elements only and form no part of the claimed design.

**1 Claim, 4 Drawing Sheets**

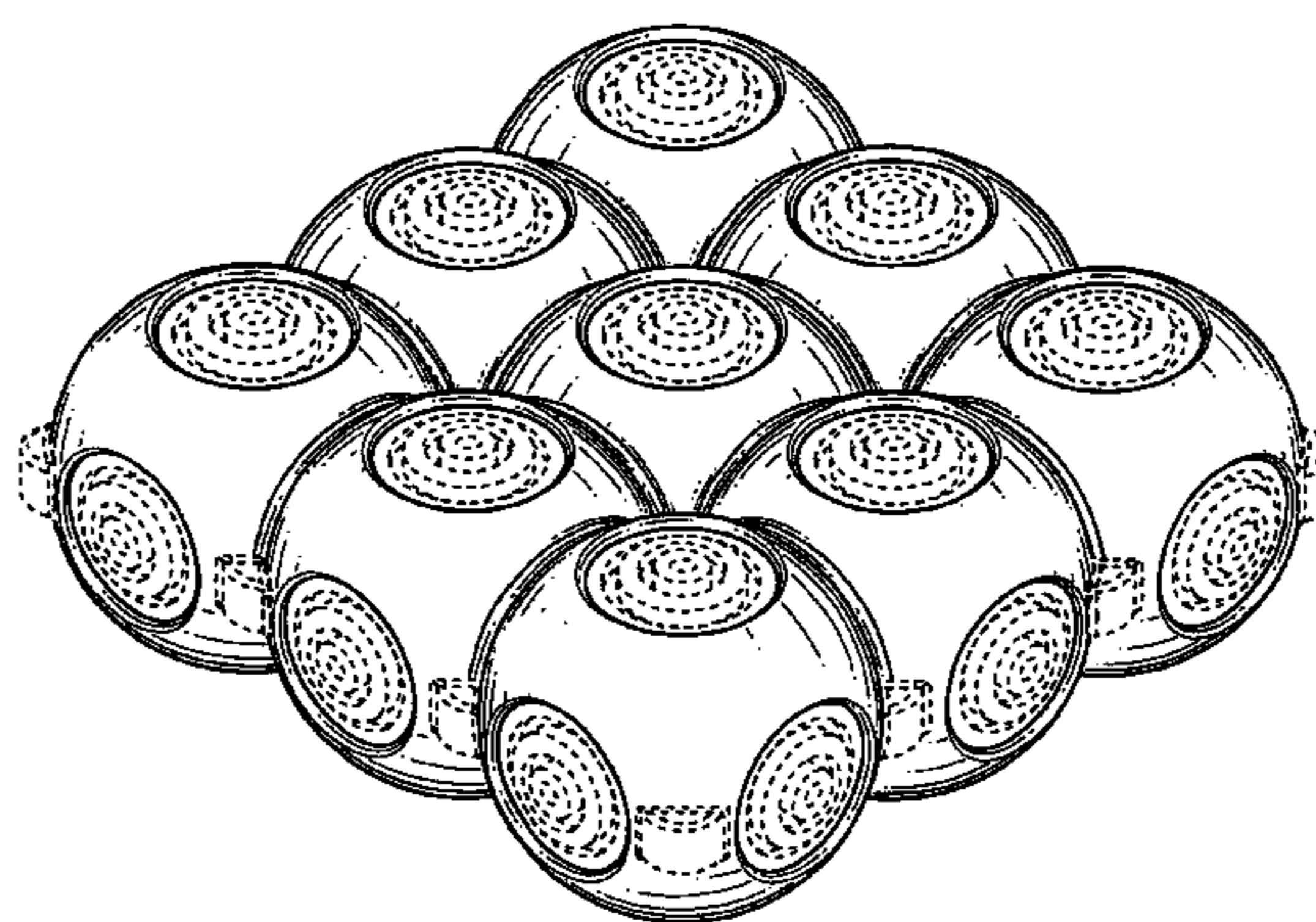
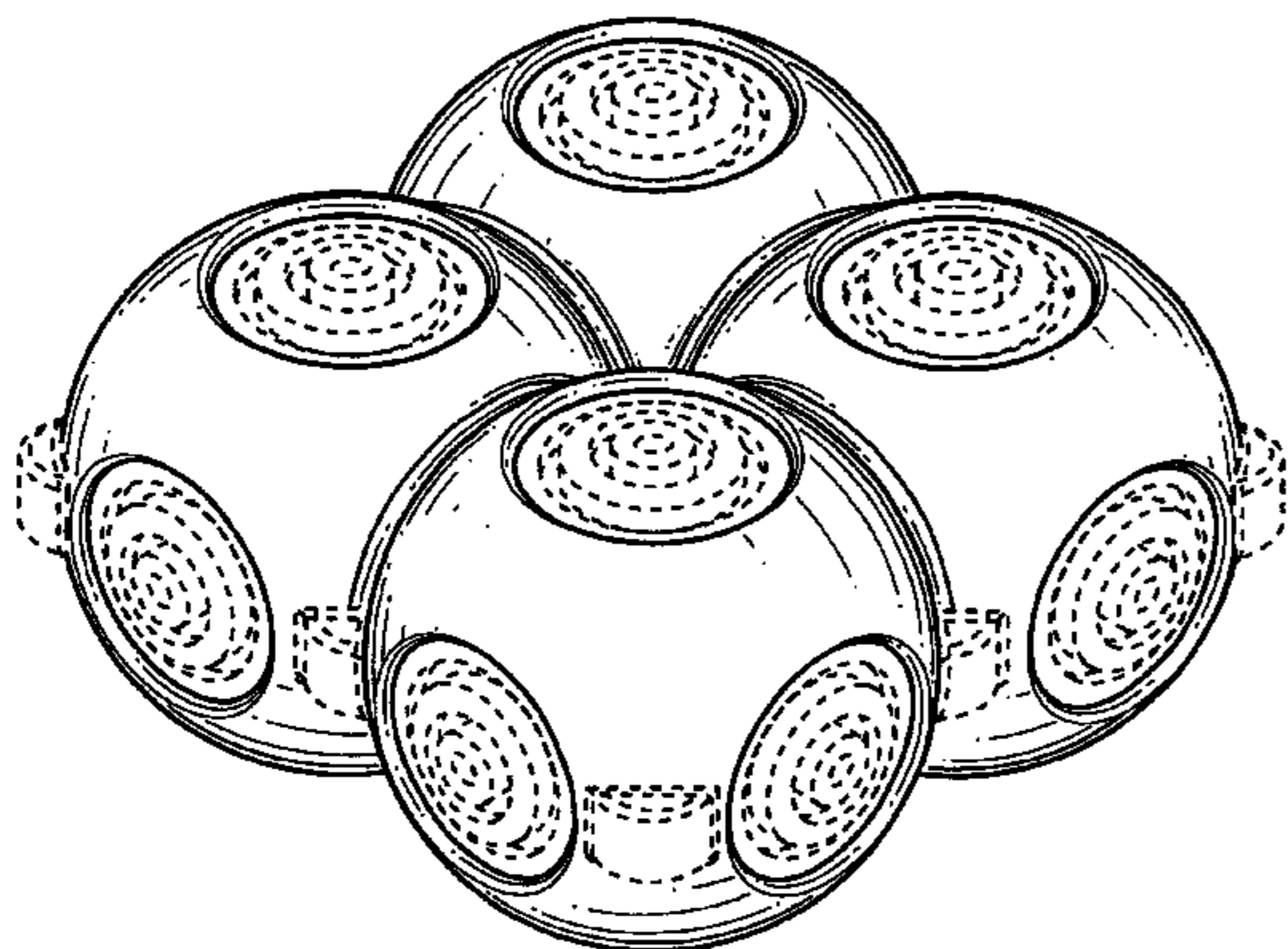

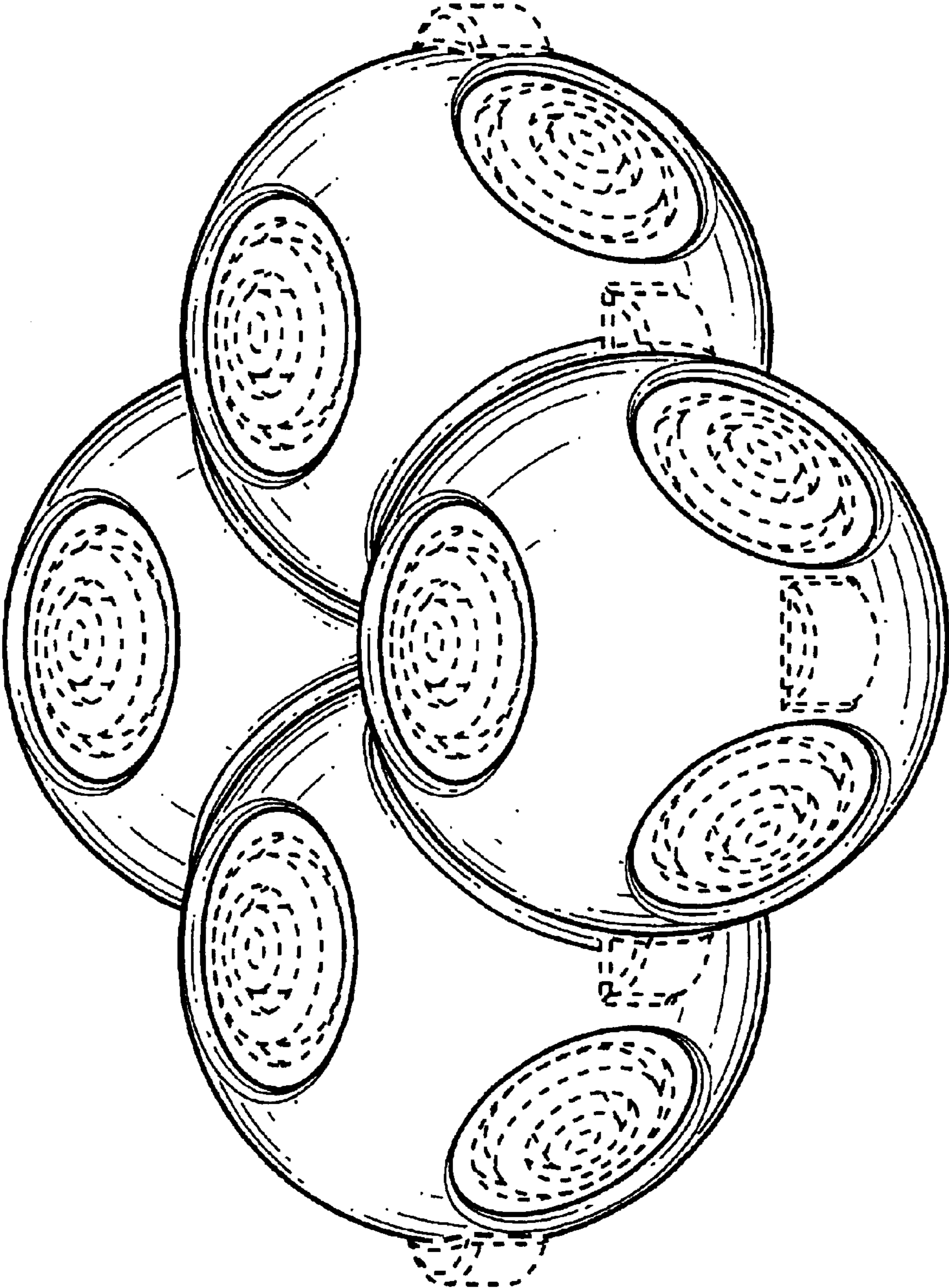
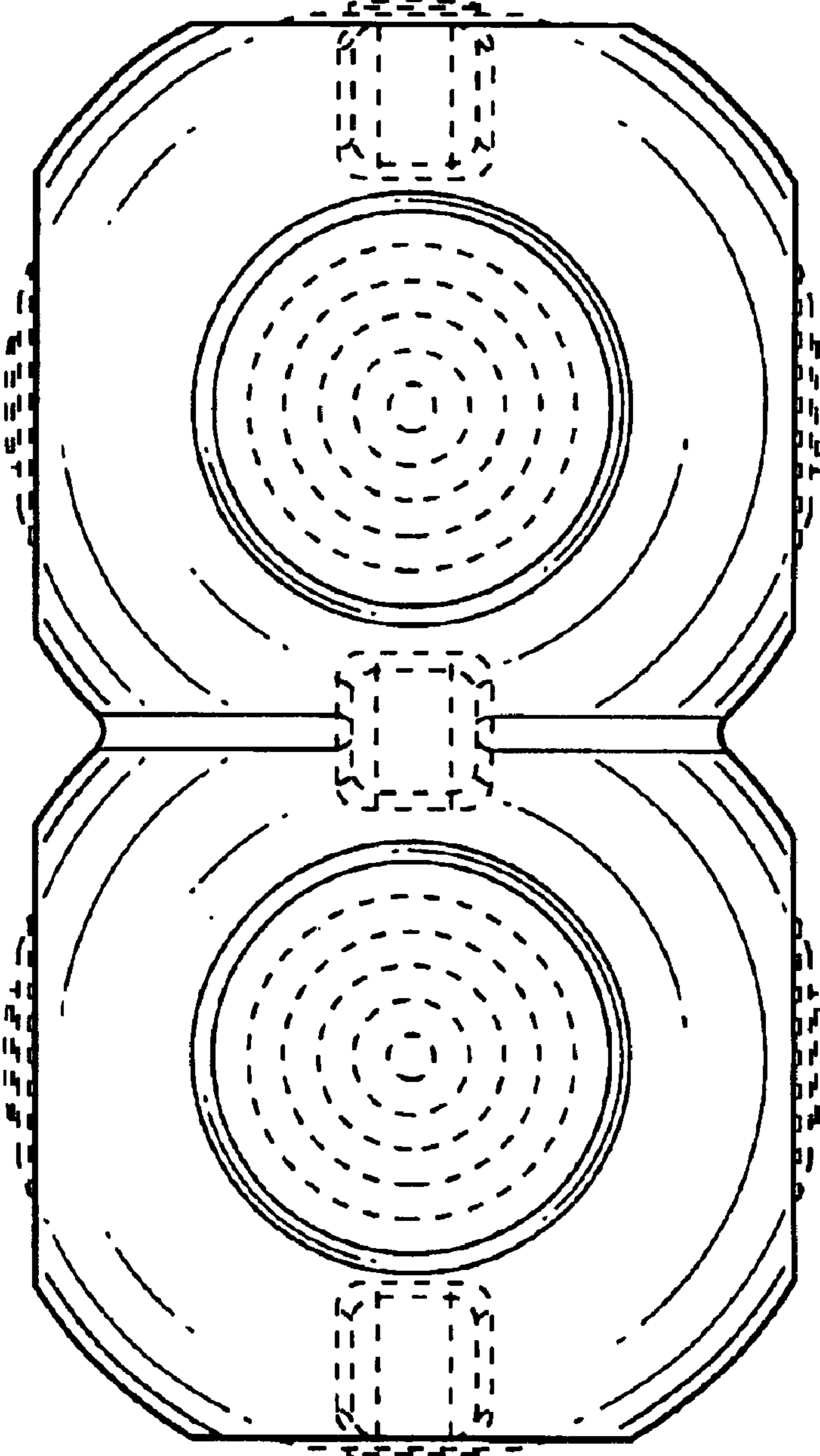

FIG.1



**FIG.2**

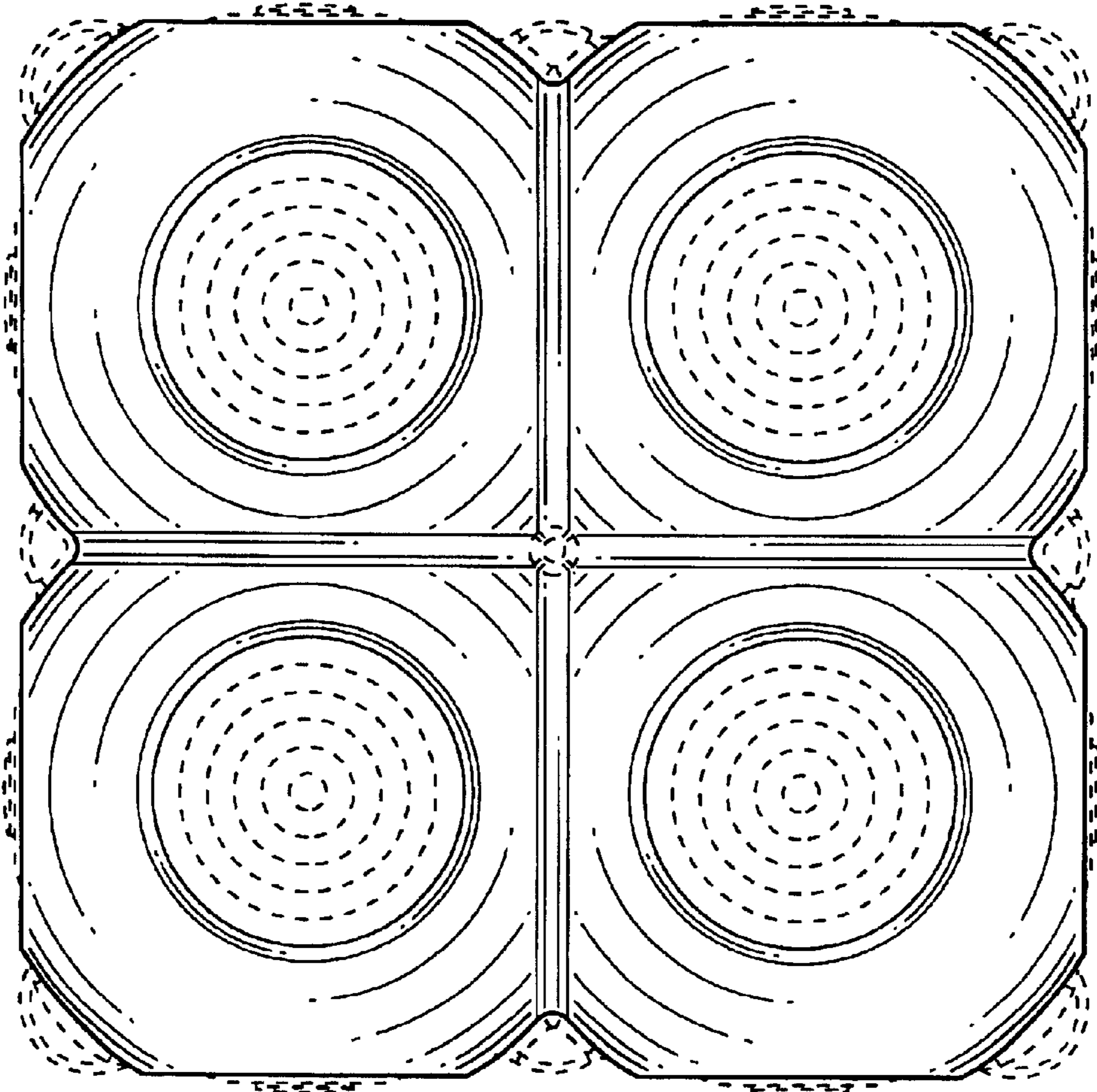
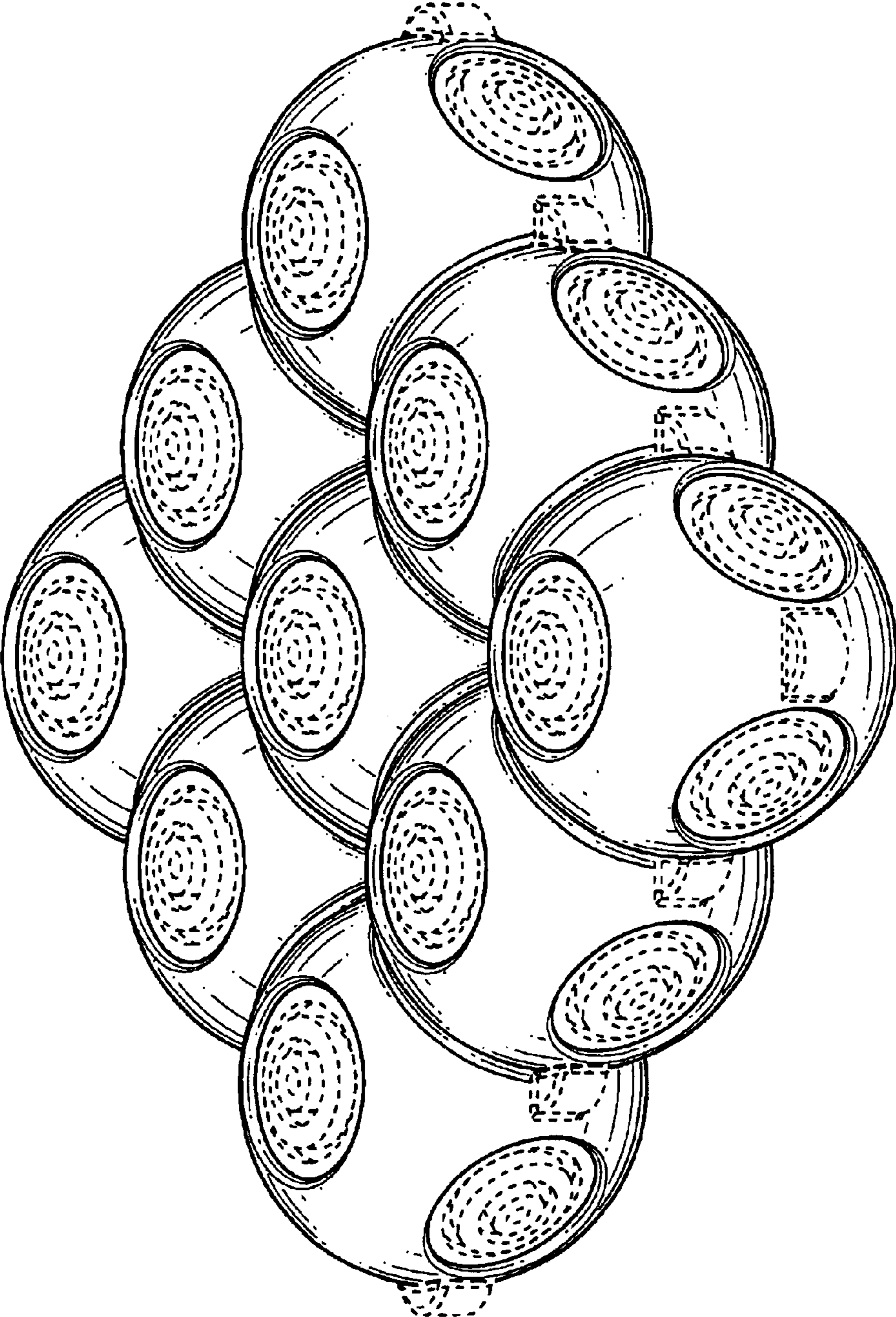

FIG.3



**FIG.4**