

US00D500914S

(12) **United States Design Patent**
Ammon

(10) **Patent No.: US D500,914 S**
(45) **Date of Patent: ** Jan. 18, 2005**

(54) **SHOE SOLE**

(75) **Inventor: Stephen D. Ammon, Merrimac, MA (US)**

(73) **Assignee: The Rockport Company, LLC, Canton, MA (US)**

(**) **Term: 14 Years**

(21) **Appl. No.: 29/188,913**

(22) **Filed: Aug. 27, 2003**

(51) **LOC (7) Cl. 02-04**

(52) **U.S. Cl. D2/953; D2/947; D2/960**

(58) **Field of Search D2/947, 950-957, D2/959, 960; 36/3 B, 22 R, 25 R, 30 R, 32 A, 32 R, 35 R, 59 R, 59 C, 67 A, 67 B, 7.6, 7.7, 24.5, 114, 37**

(56) **References Cited**

U.S. PATENT DOCUMENTS

D76,791 S	*	11/1928	Funk et al.	D2/957
3,662,478 A	*	5/1972	Schwab	36/59 C
D337,880 S		8/1993	Foster	
D347,516 S		6/1994	Foster	
D349,599 S		8/1994	Kennedy	
D394,947 S	*	6/1998	Avar	D2/960
D404,898 S	*	2/1999	Hudson	D2/953
D425,689 S	*	5/2000	Jannard et al.	D2/956
D440,385 S	*	4/2001	Matis et al.	D2/953
D473,698 S	*	4/2003	St-Louis	D2/957
D481,200 S	*	10/2003	Belley et al.	D2/947
D482,187 S	*	11/2003	McClaskie	D2/960
D489,880 S	*	5/2004	McClaskie	D2/952

D492,095 S * 6/2004 Sanchez et al. D2/896
2004/0098881 A1 * 5/2004 Flavio et al. 36/25 R

OTHER PUBLICATIONS

M5060 Campton, MW800 Magellan, W1720 Simmons, and W1130 Ross Shoe Soles, Rockport Fall 1999 Collection catalog, pp. 8, 23, 40 and 41.

W5580 Detroit (Performance Collection, p. 11) and W9440 Trinidad (Women's Collection, p. 9), Rockport Fall 1998 Collection catalog.

* cited by examiner

Primary Examiner—Celia A. Murphy

(74) *Attorney, Agent, or Firm*—Sterne, Kessler, Goldstein & Fox, PLLC

(57) **CLAIM**

The ornamental design for a shoe sole, as shown and described.

DESCRIPTION

FIG. 1 is a bottom plan view of a shoe sole showing a new design;

FIG. 2 is a left side elevational view thereof;

FIG. 3 is a right side elevational view thereof;

FIG. 4 is a front elevational view thereof; and,

FIG. 5 is a rear elevational view thereof.

The broken lines immediately adjacent to the claimed subject matter in FIGS. 2-5, represent the boundary of the design, with the broken lines forming no part of the claim.

The broken line showing of a shoe upper in the figures is environmental and forms no part of the claimed design.

1 Claim, 5 Drawing Sheets

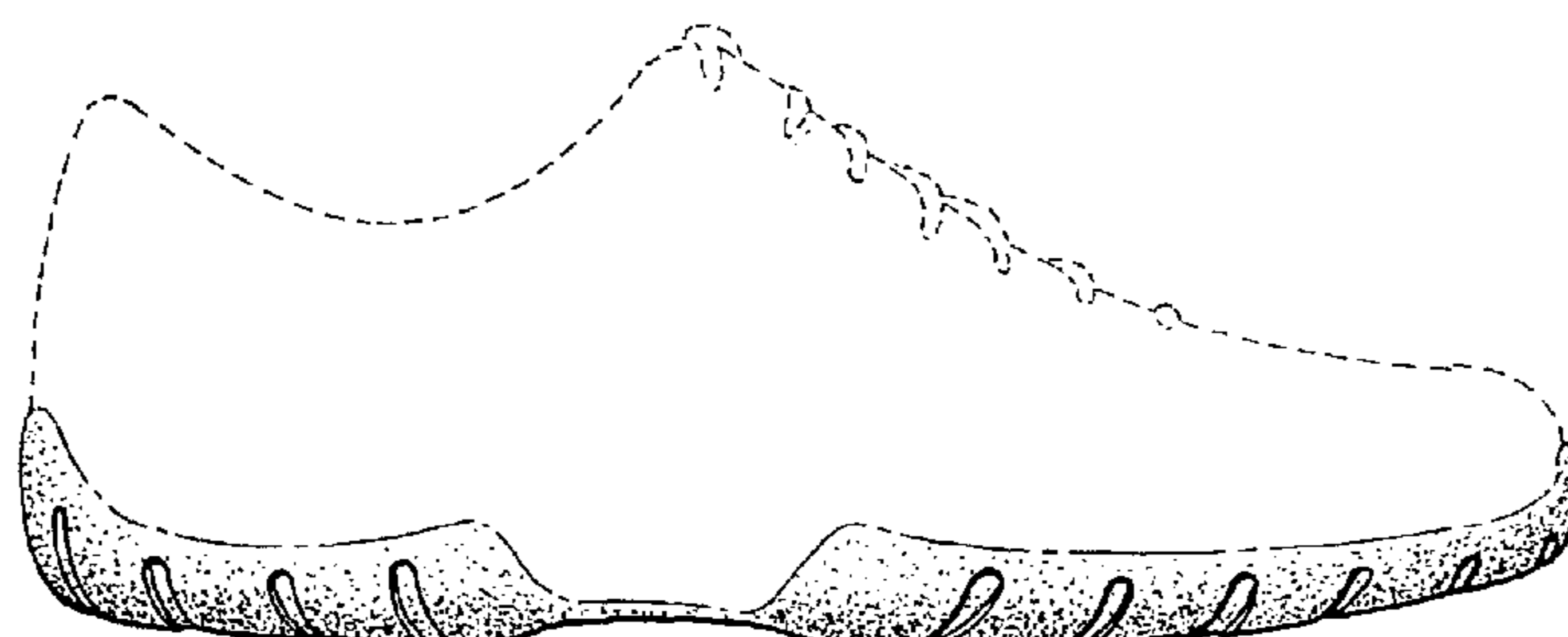
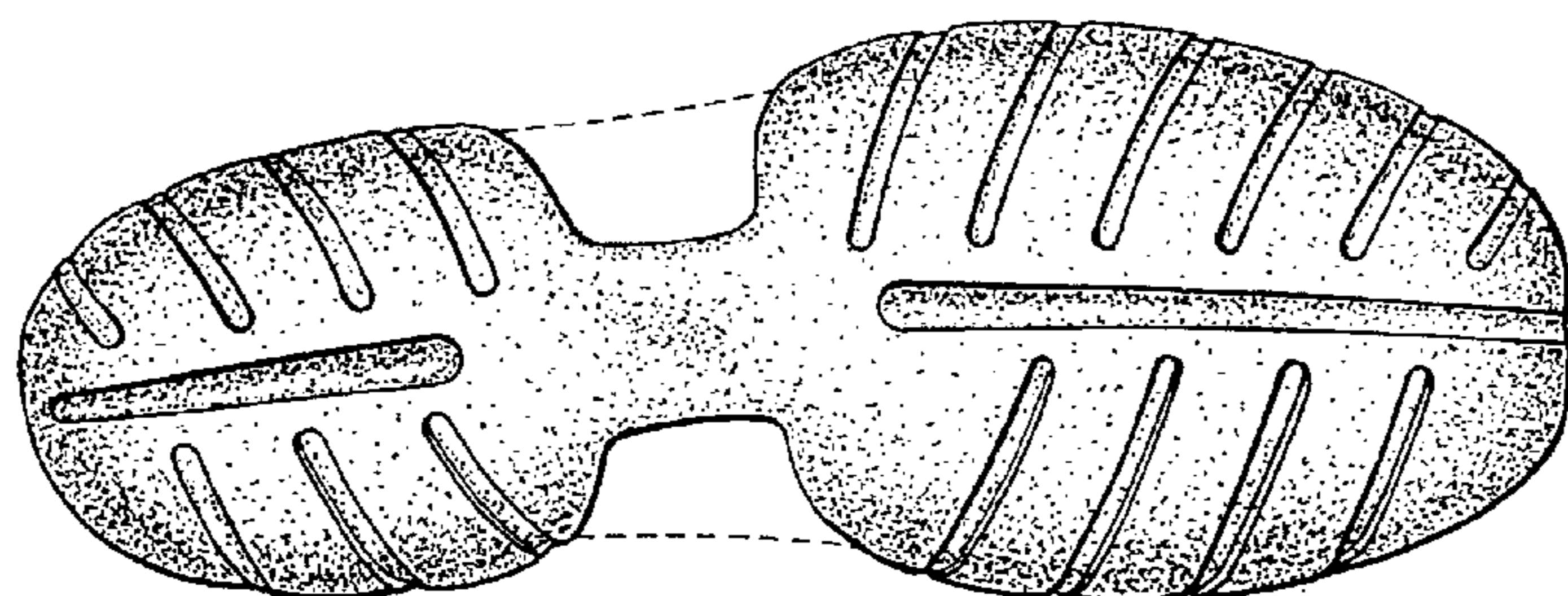

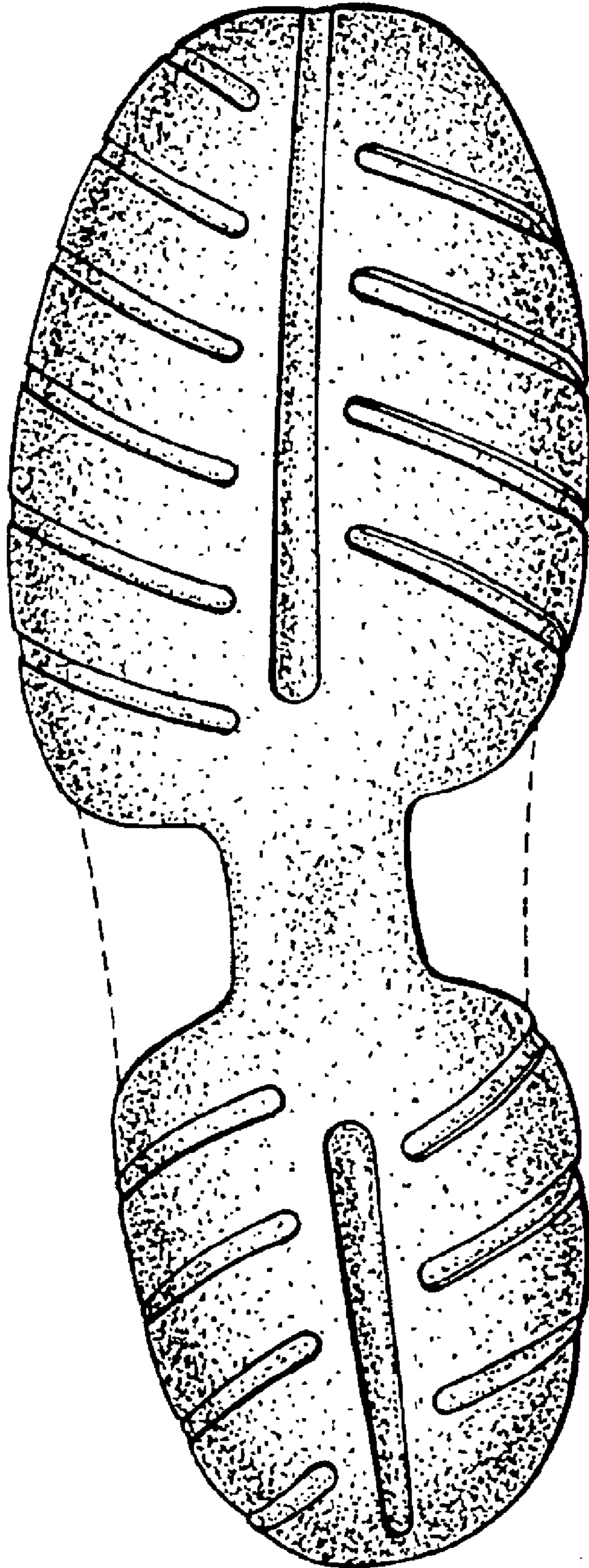

FIG. 1

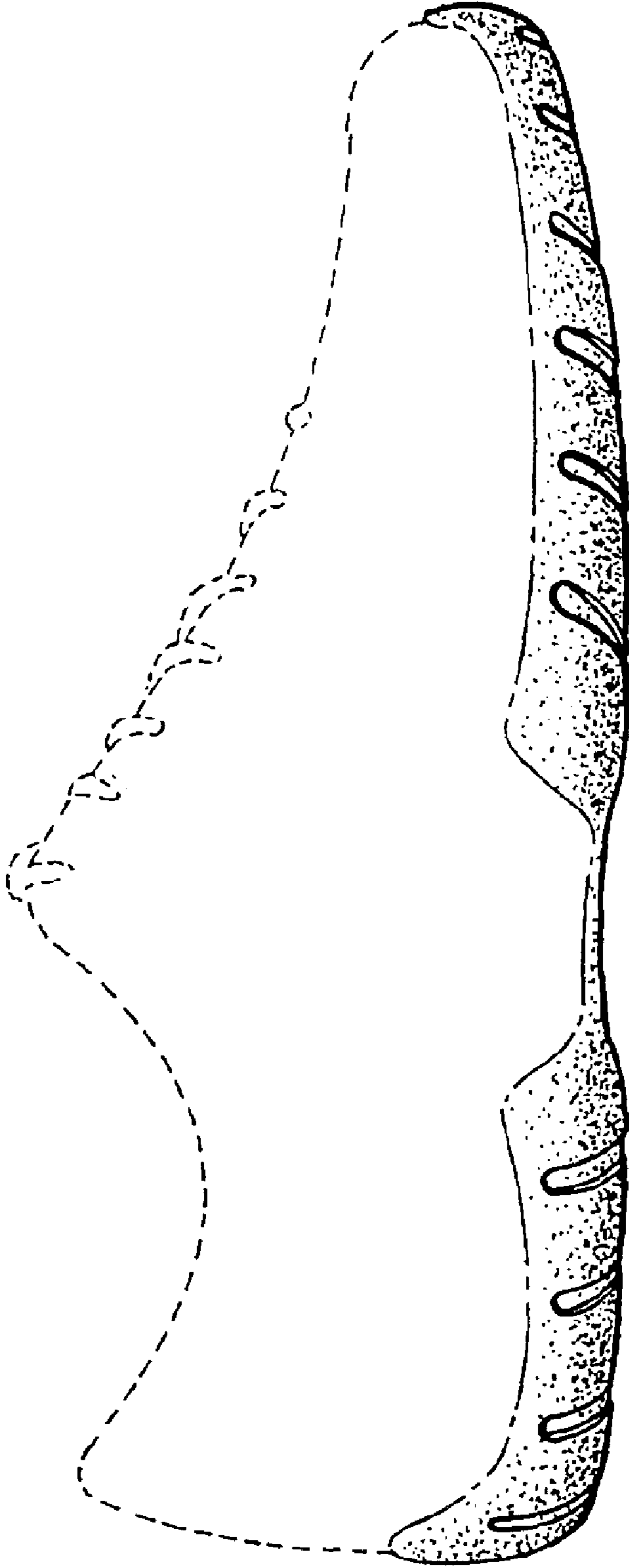

FIG. 2

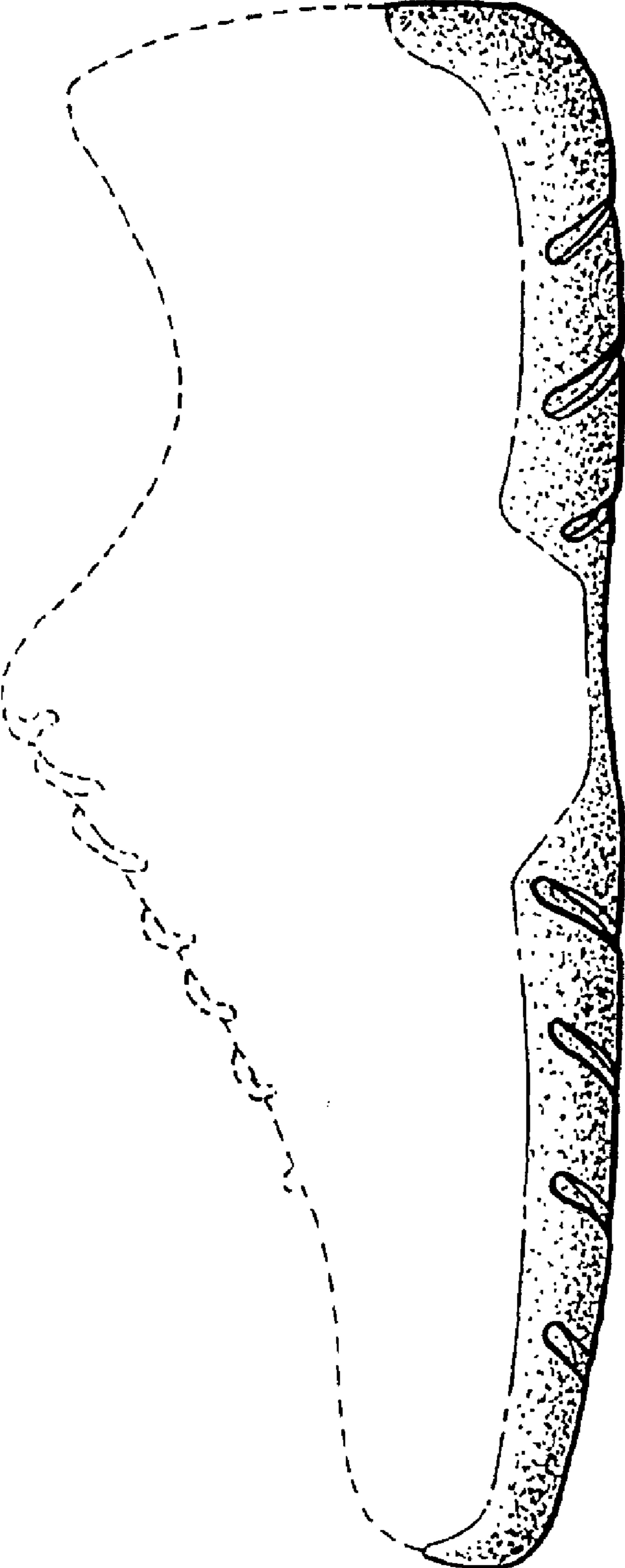

FIG.3

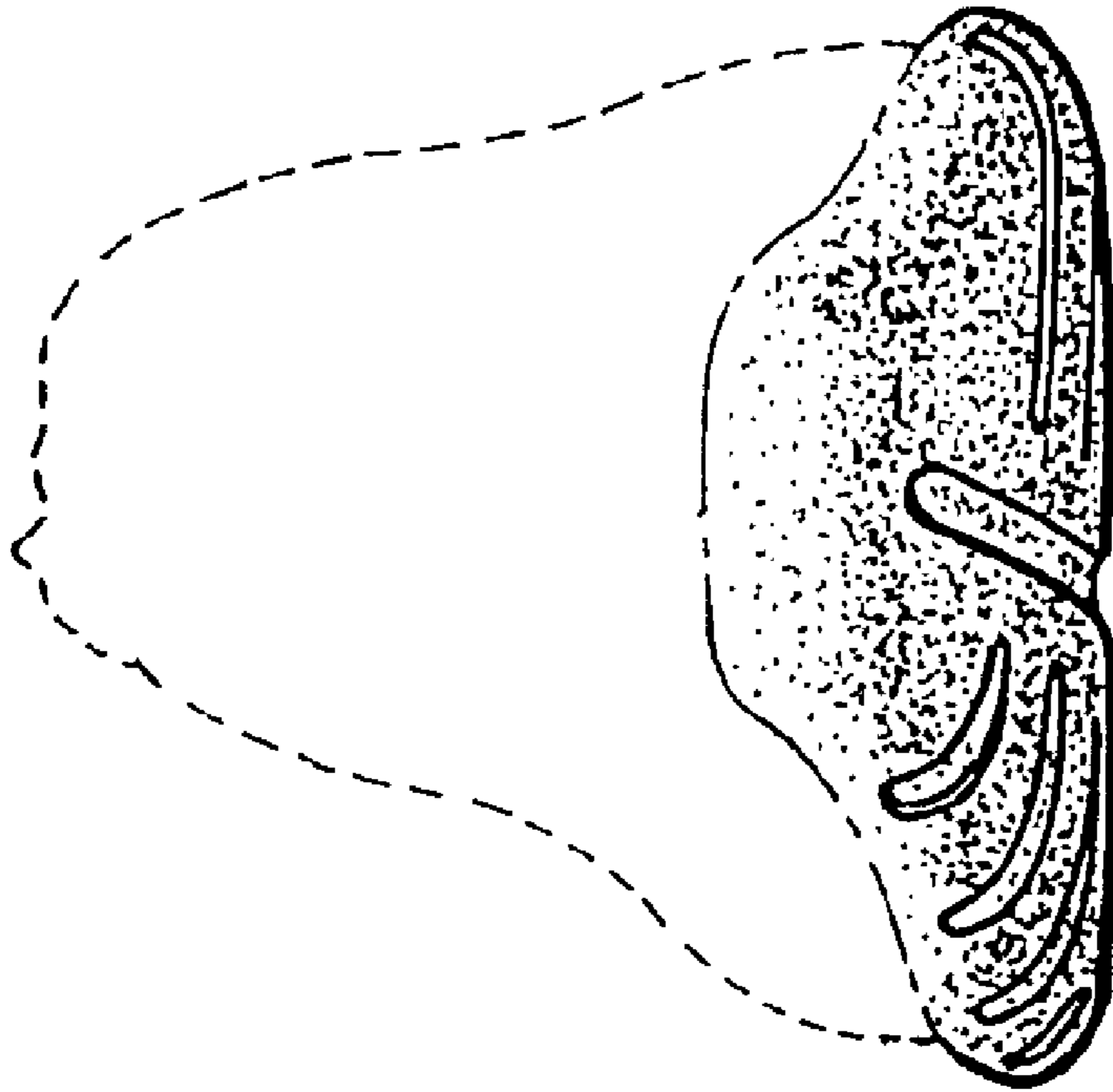

FIG. 4

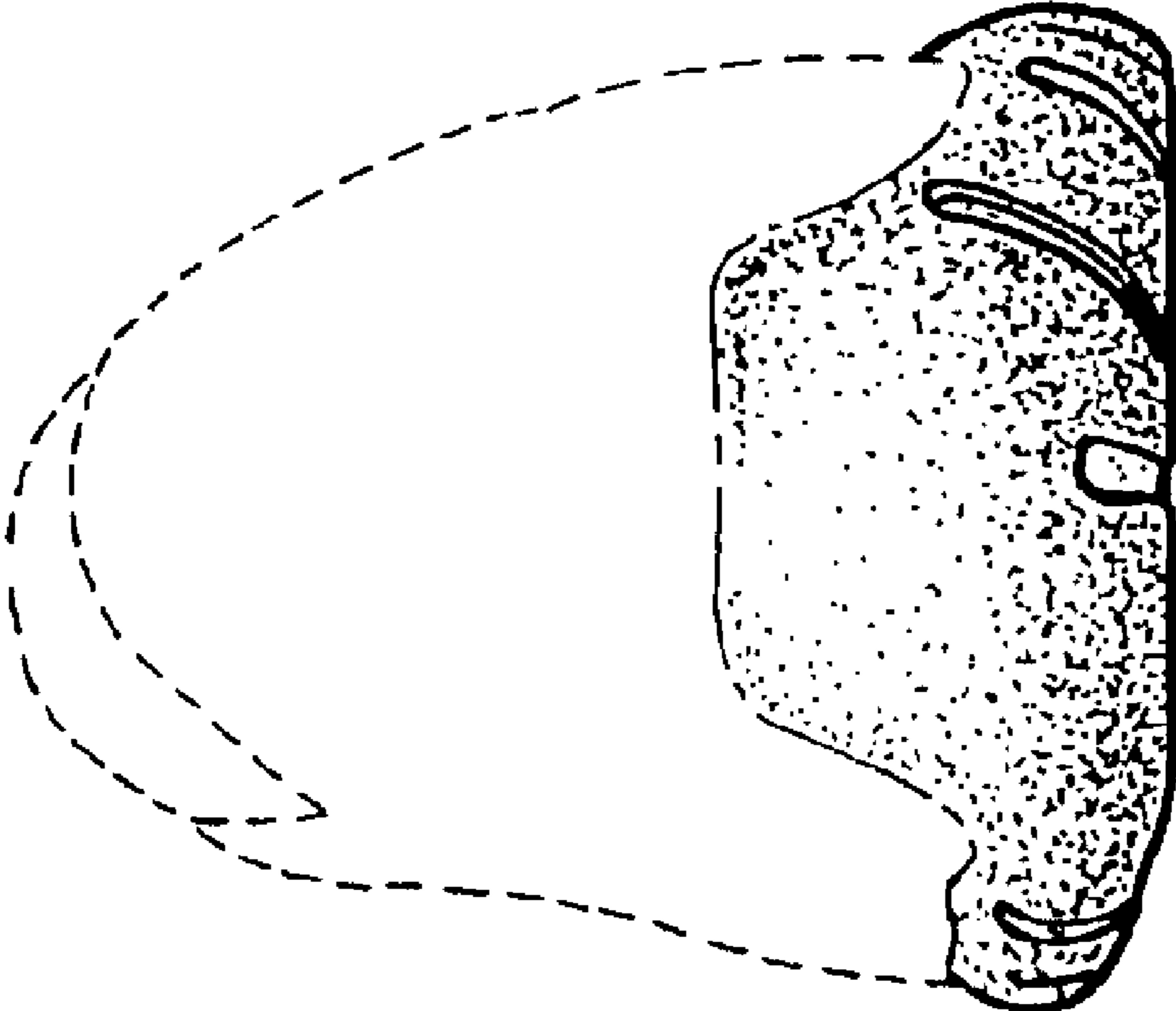

FIG. 5