



US00D500913S

(12) **United States Design Patent**
Mangee

(10) **Patent No.: US D500,913 S**

(45) **Date of Patent: ** Jan. 18, 2005**

(54) **SOLE FOR A FLEXIBLE DANCING SHOE**

(75) **Inventor: Sarah R. Mangee, Hillsborough, NJ (US)**

(73) **Assignee: Man-How, Inc., Trenton, NJ (US)**

(**) **Term: 14 Years**

(21) **Appl. No.: 29/192,066**

(22) **Filed: Oct. 17, 2003**

(51) **LOC (7) Cl. 02-04**

(52) **U.S. Cl. D2/952; D2/951; D2/953; D2/954; D2/955; D2/957; D2/959**

(58) **Field of Search D2/947, 949, 951, D2/953-960; 36/3 B, 22 R, 24.5, 25 R, 32 A, 32 R, 103, 104, 117.3, 117.4**

(56) **References Cited**

U.S. PATENT DOCUMENTS

D61,017 S	*	5/1922	Heilhecker	
D241,688 S	*	10/1976	Johnson	
D298,483 S	*	11/1988	Liggett et al.	D2/954
D304,259 S	*	10/1989	Nakano	D2/955
D325,808 S	*	5/1992	Austin	D2/955
D326,956 S	*	6/1992	Damianoe et al.	D2/960
D350,641 S	*	9/1994	Kayano et al.	D2/959
D383,594 S	*	9/1997	Elliott	D2/954
D390,348 S	*	2/1998	Meyer et al.	D2/957
D398,745 S	*	9/1998	Cass	D2/954
D439,032 S	*	3/2001	Kung	D2/960
D440,745 S	*	4/2001	Matis et al.	D2/954

D459,064 S	*	6/2002	McClaskie	D2/957
D460,247 S	*	7/2002	Liu et al.	D2/952
D460,249 S	*	7/2002	Yang	D2/959
D461,298 S	*	8/2002	Urie et al.	D2/955
D473,696 S	*	4/2003	Mangee	D2/952
D473,698 S	*	4/2003	St-Louis	D2/957
D483,933 S	*	12/2003	Adams	D2/955
D487,956 S	*	4/2004	Wu	D2/960

* cited by examiner

Primary Examiner—Celia A. Murphy

(74) *Attorney, Agent, or Firm*—Sperry, Zoda & Kane

(57) **CLAIM**

I claim the ornamental design for a sole for a flexible dancing shoe, as shown and described.

DESCRIPTION

FIG. 1 is a bottom perspective view of a sole for a flexible dance shoe showing my new design;
 FIG. 2 is a bottom plan view;
 FIG. 3 is a top plan view;
 FIG. 4 is a left side elevational view;
 FIG. 5 is a right side elevational view;
 FIG. 6 is a plan view of the toe end of the design; and,
 FIG. 7 is a plan view of the heel end of the design.
 The broken line showing a shoe upper in FIGS. 1 illustrates the portion of the design that forms no part of the claim. The broken lines in FIG. 3 define the boundary of the design, with the broken lines and the area within, form no part of the claim.

1 Claim, 4 Drawing Sheets

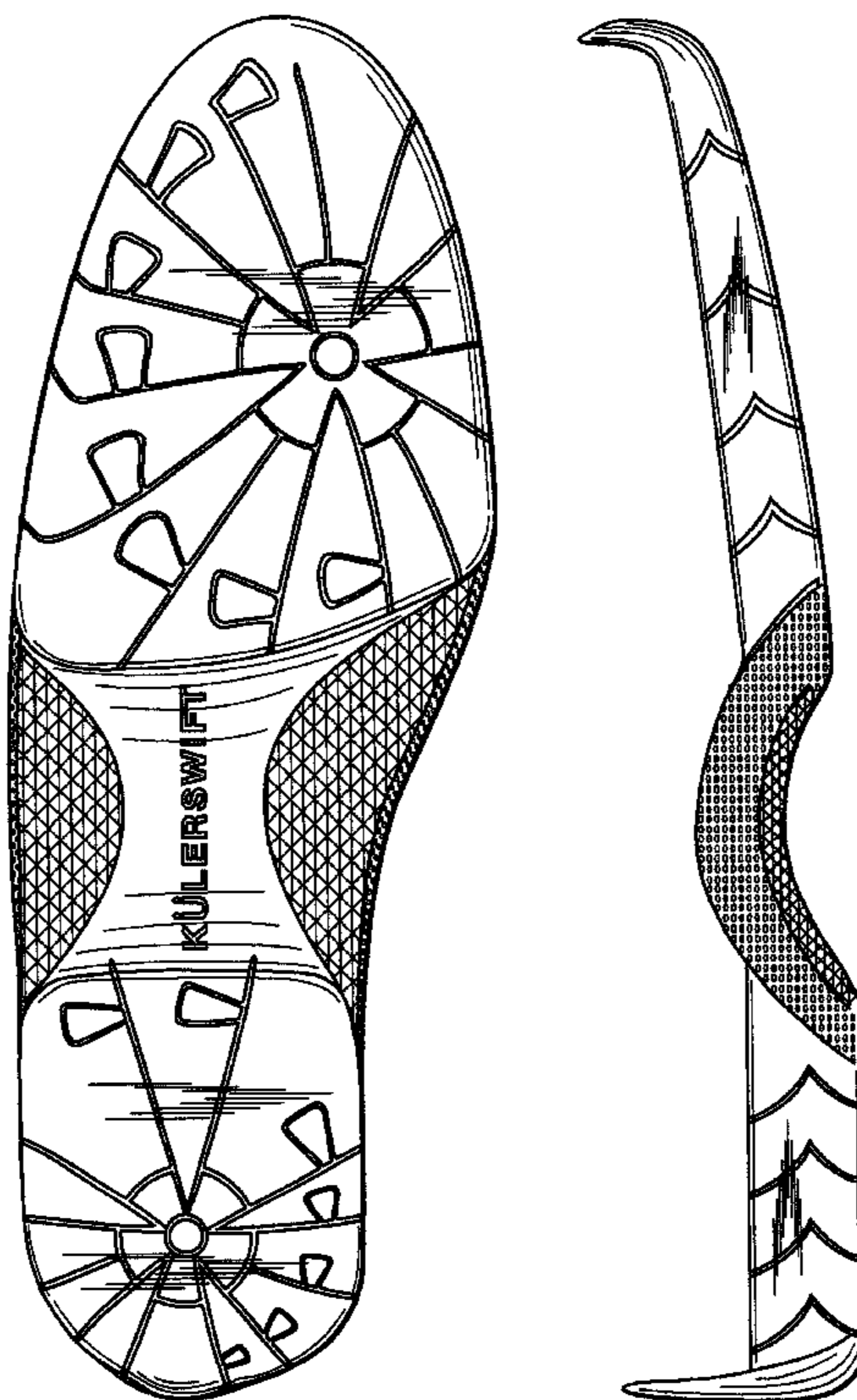

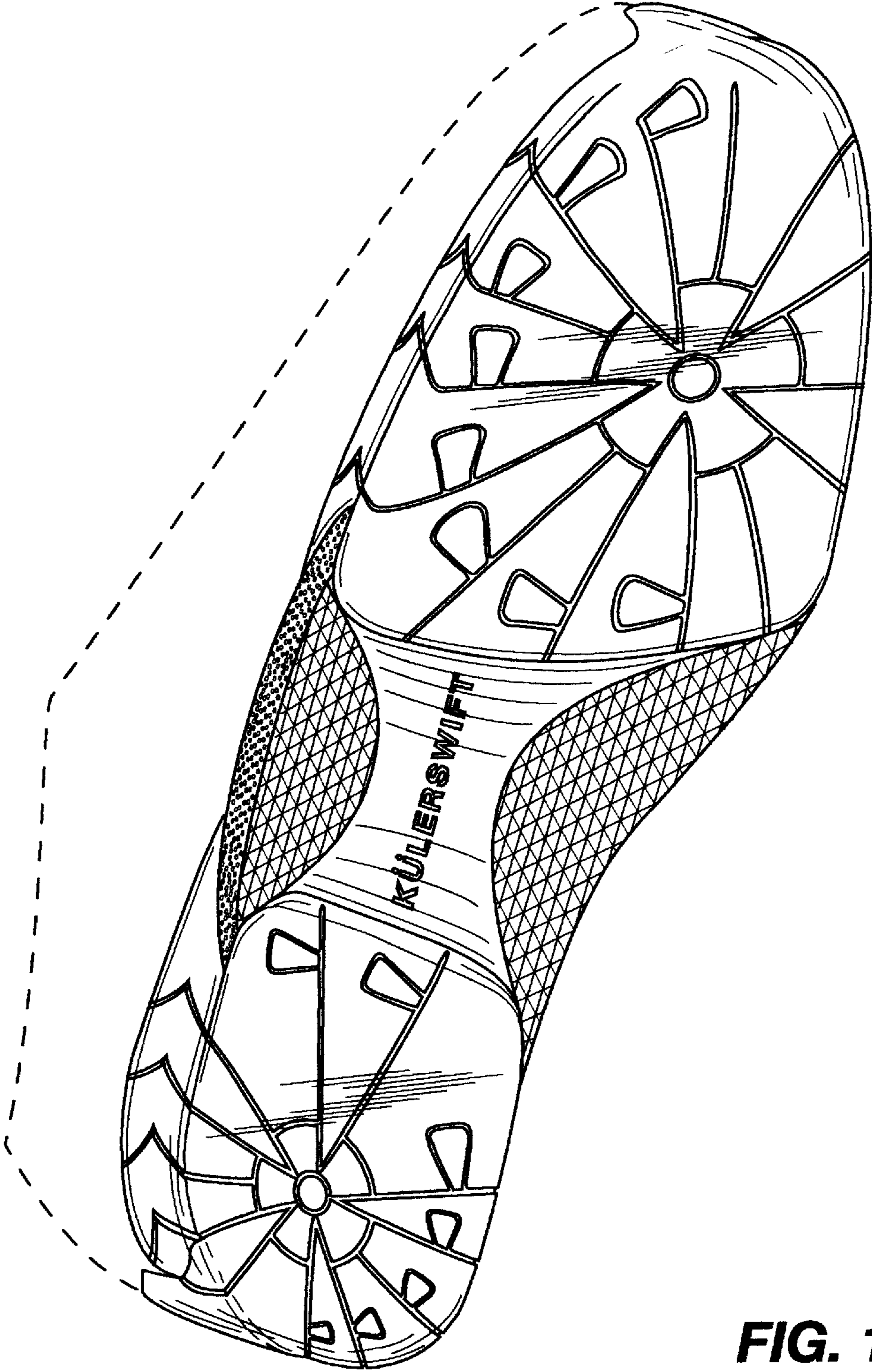

FIG. 1

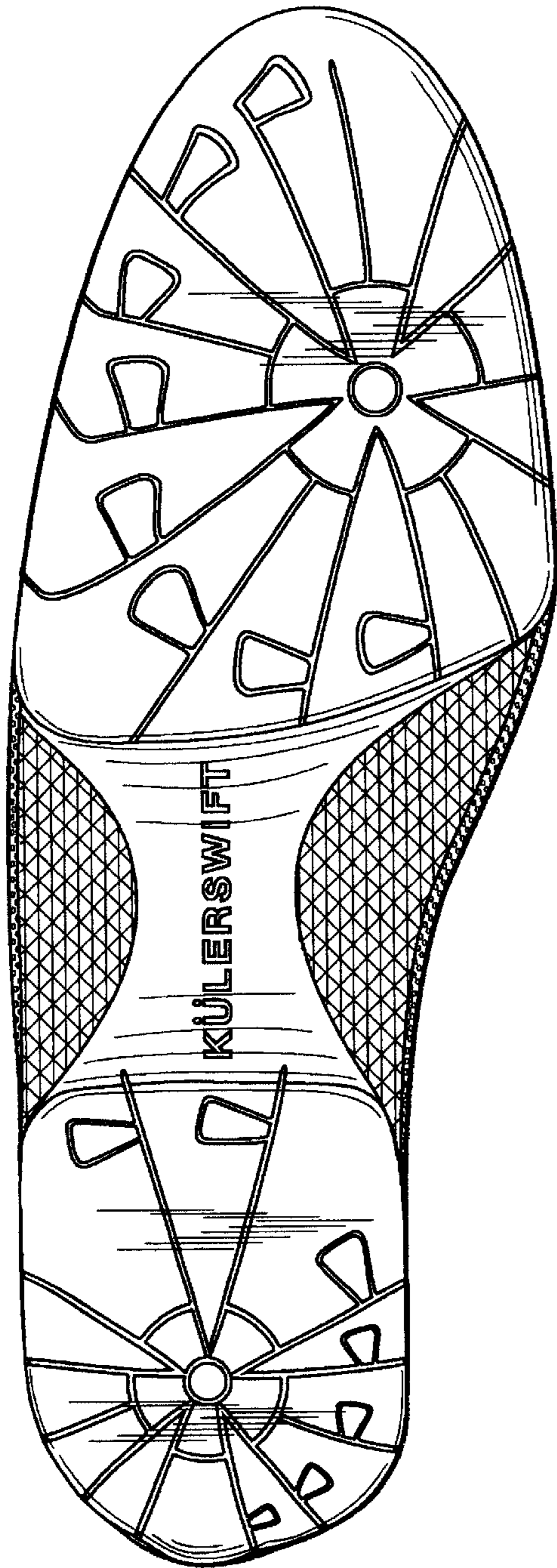

FIG. 2

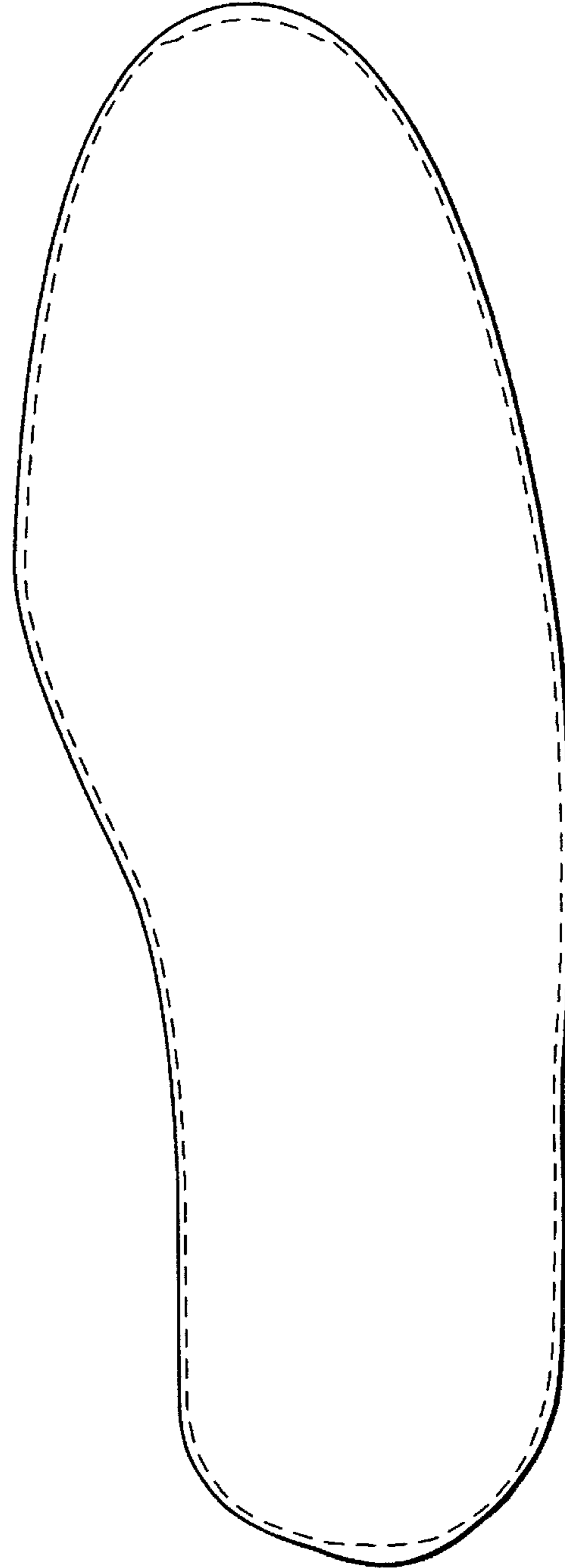

FIG. 3

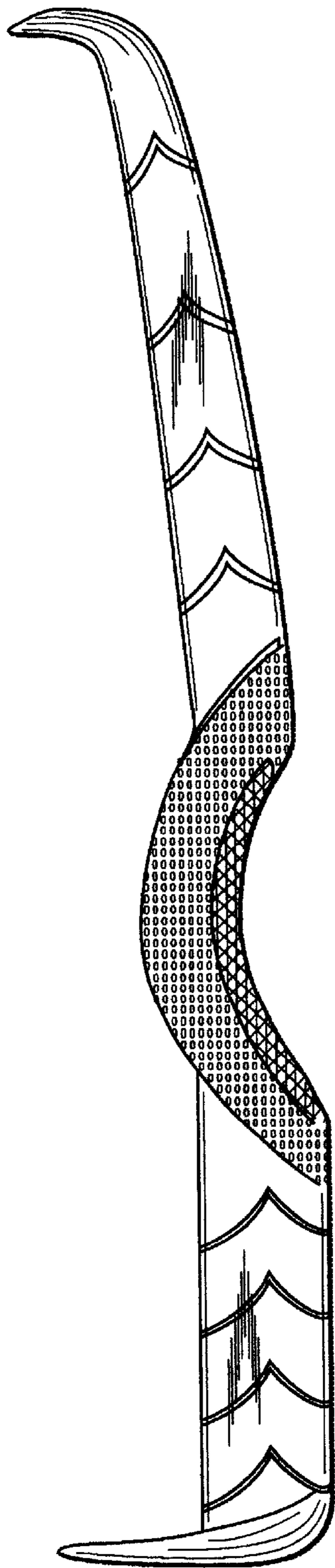

FIG. 4

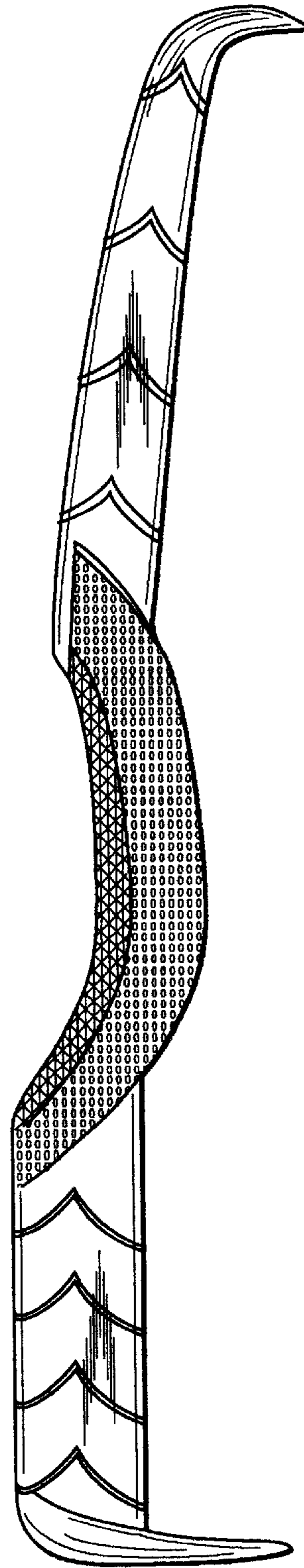

FIG. 5

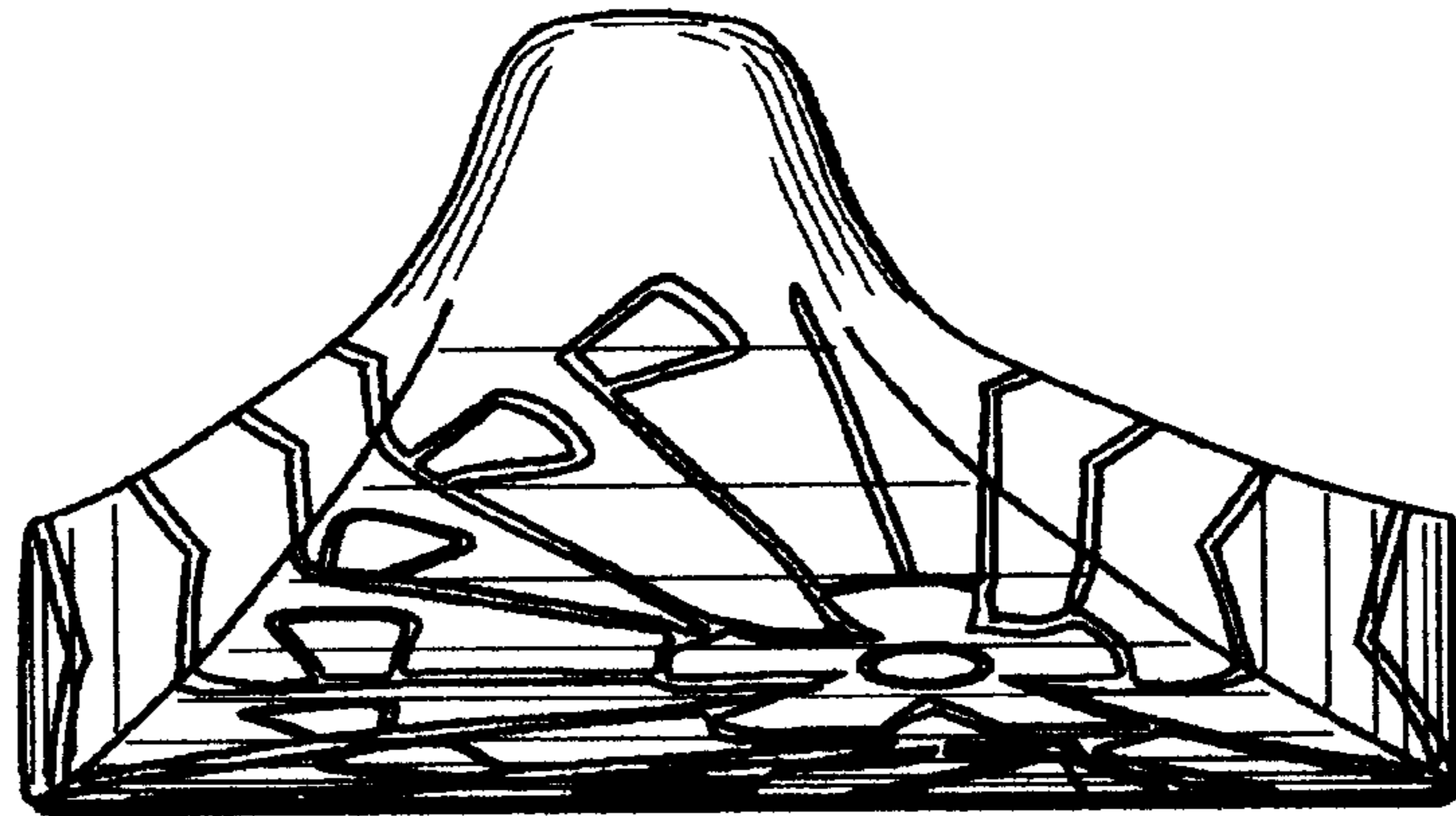

FIG. 6

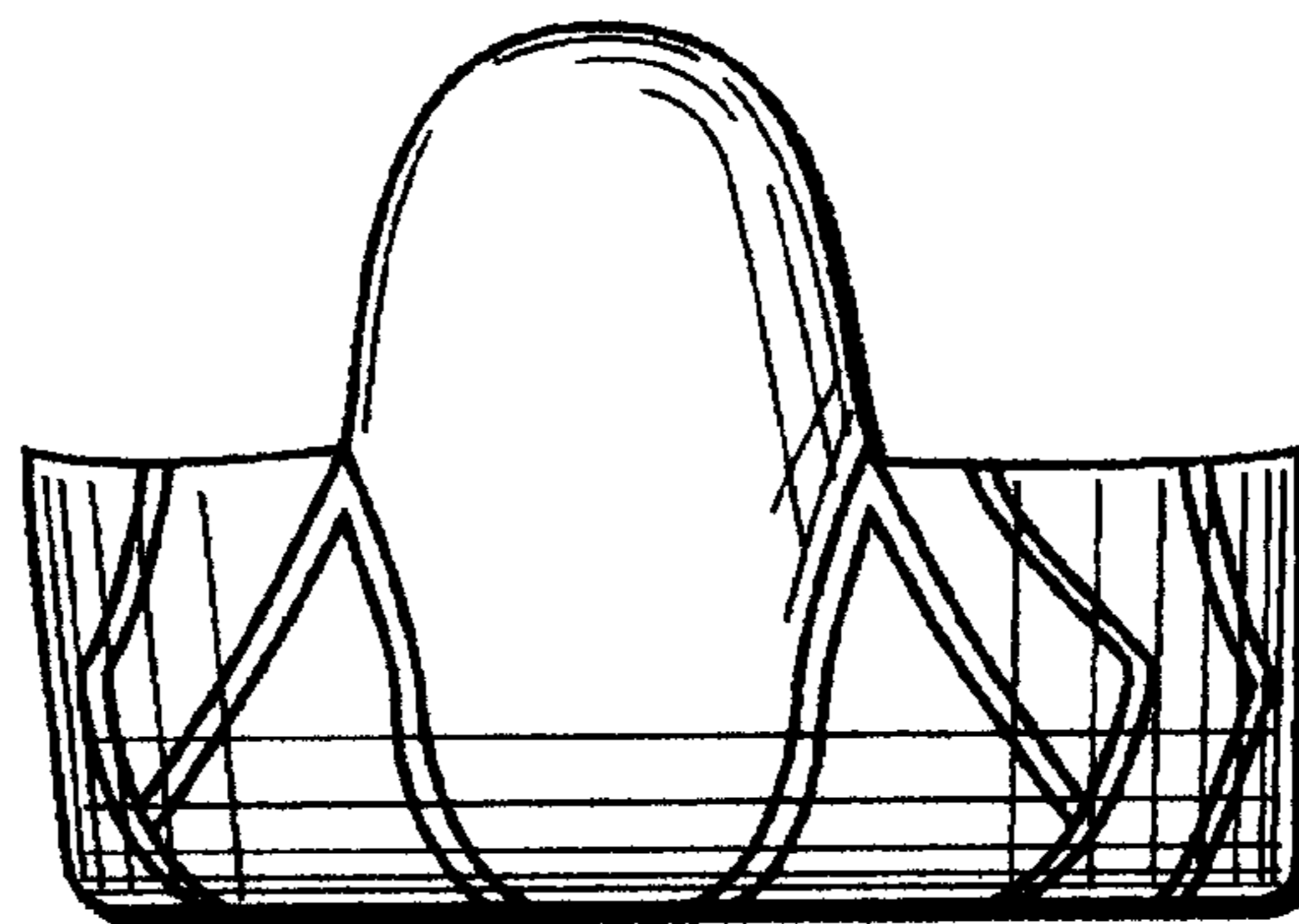

FIG. 7