

US00D500857S

(12) **United States Design Patent**
Miller et al.

(10) **Patent No.: US D500,857 S**

(45) **Date of Patent: ** Jan. 11, 2005**

(54) **OVERHEAD DOOR**

6,227,278 B1 5/2001 Forsland 160/107
6,446,695 B1 9/2002 Forsland 160/201

(75) Inventors: **Willis D. Miller**, Arthur, IL (US);
James L. Overholt, Humboldt, IL (US)

OTHER PUBLICATIONS

(73) Assignee: **C.H.I. Overhead Doors, Inc.**, Arthur, IL (US)

United Door, Coach House doors photo gallery, 1 page printed from website www.uniteddoor.com/coach-house-gallery.shtml on Aug. 19, 2003.

(**) Term: **14 Years**

Hahn's Woodworking Company, Inc., Carriage House Barn Doors, 2 pages printed from website www.hahnswoodworking.com on Aug. 29, 2003.

(21) Appl. No.: **29/197,076**

Kite Woodworking Carriage House Doors, photographs and sketches, 9 pages, Aug. 18, 2003.

(22) Filed: **Jan. 9, 2004**

(51) **LOC (7) Cl.** **25-02**

(52) **U.S. Cl.** **D25/48; D25/49**

(58) **Field of Search** D25/48, 47, 49;
160/99, 201, 97, 238, 236, 107, 113

* cited by examiner

Primary Examiner—Doris Clark

(74) *Attorney, Agent, or Firm*—Dickinson Wright PLLC

(56) **References Cited**

(57) **CLAIM**

U.S. PATENT DOCUMENTS

The ornamental design for the overhead door, as shown and described.

4,882,806 A	*	11/1989	Davis	16/198
D378,853 S		4/1997	Forsland	D25/49
D382,065 S		8/1997	Forsland	D25/48
D382,066 S		8/1997	Forsland	D25/48
D383,551 S		9/1997	Forsland	D25/48
D397,446 S		8/1998	Forsland	D25/48
D397,447 S		8/1998	Forsland	D25/48
6,148,896 A		11/2000	Pinto et al.	160/229

DESCRIPTION

The FIGURE is a front elevational view of an overhead door embodying the new design.

The broken lines are for illustrative purposes only, and form no part of the claimed design.

1 Claim, 1 Drawing Sheet

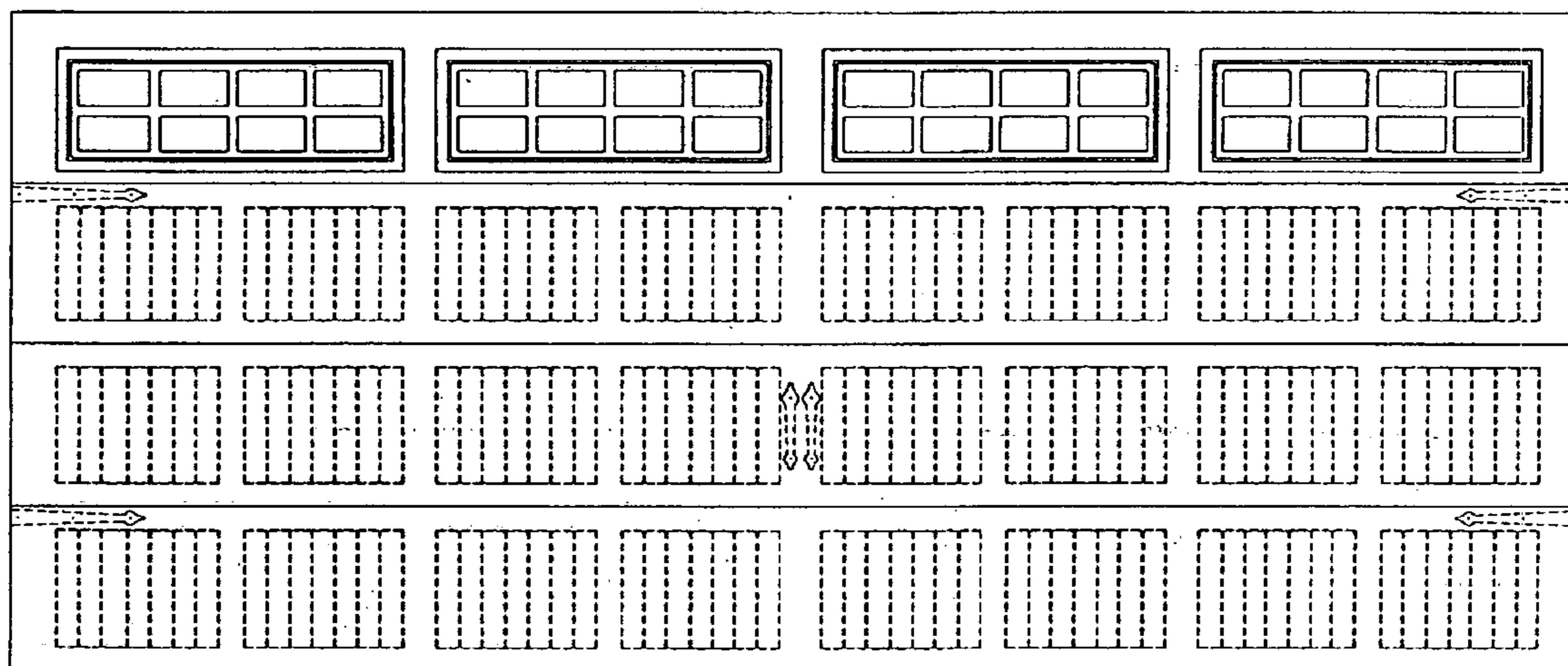

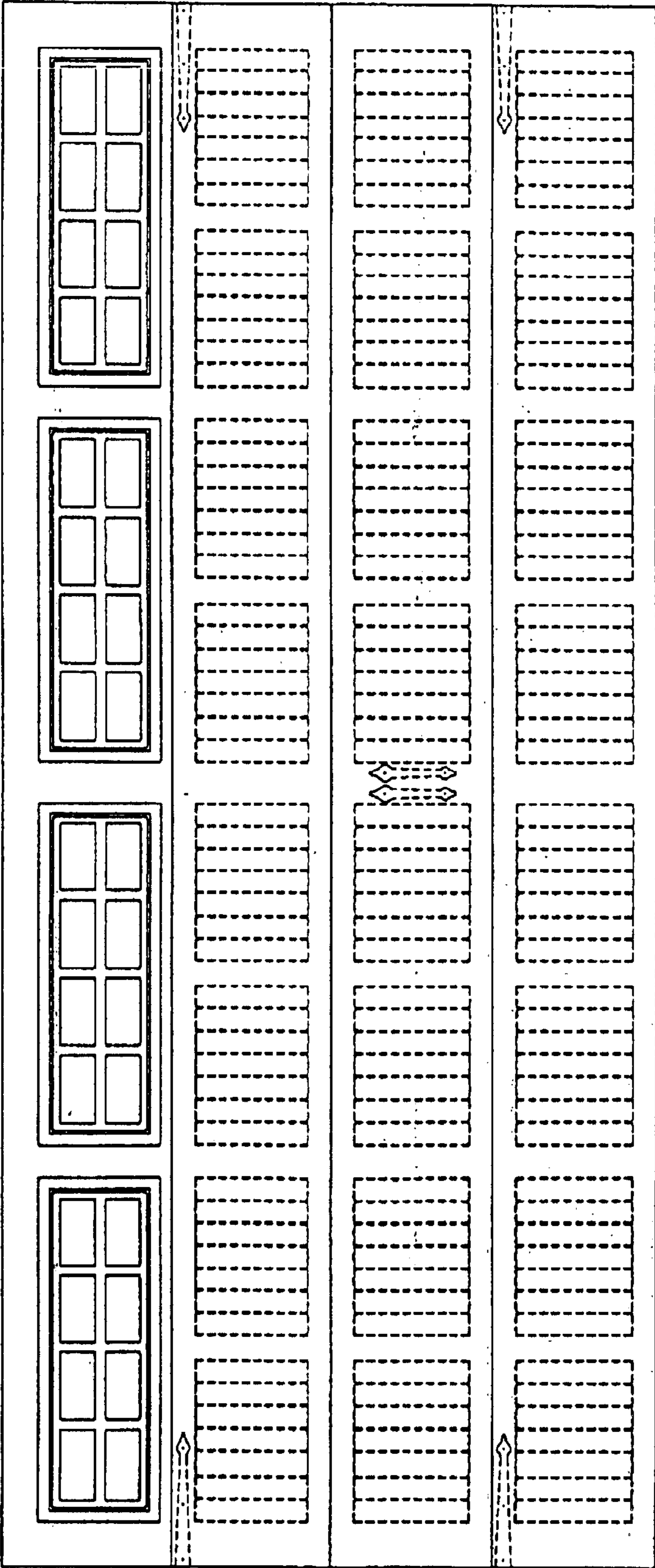

THE FIGURE