

US00D500855S

(12) **United States Design Patent**
Pick et al.

(10) **Patent No.: US D500,855 S**
(45) **Date of Patent: ** Jan. 11, 2005**

(54) **LOW PROFILE PNEUMATIC WALKING BRACE**

6,277,087 B1 * 8/2001 Hess et al. 602/27
6,361,514 B1 * 3/2002 Brown et al. 602/23
D473,654 S * 4/2003 Iglesias et al. D24/192

(75) Inventors: **Erez Pick**, Roslyn Heights, NY (US);
Mark Baerenrodt, Milford, NH (US);
Stanley Thompson, New Boston, NH (US);
Matthew Ibarra, Malden, MA (US);
Christopher Chang, Medford, MA (US);
Daniel O'Sullivan, Nashua, NH (US)

OTHER PUBLICATIONS

Paul A. Dale, M.D. et al.; "A New Concept in Fracture Immobilization"; Clinical Orthopaedics. Oct. 1993, vol. 295: 264-269.

Aircast Incorporated Product Brochure; "SP-Walker; short pneumatic walking brace"; Jan. 11, 2002.

* cited by examiner

(73) Assignee: **Aircast, Inc.**, Summit, NJ (US)

Primary Examiner—Louis S. Zarfes

(**) Term: **14 Years**

Assistant Examiner—Sally Shih

(21) Appl. No.: **29/198,571**

(74) *Attorney, Agent, or Firm*—Ropes & Gray, LLP

(22) Filed: **Jan. 30, 2004**

(57) **CLAIM**

(51) **LOC (7) Cl.** **24-04**

The ornamental design for a low profile pneumatic walking brace, as shown and described.

(52) **U.S. Cl.** **D24/192**

(58) **Field of Search** D24/192, 190;
602/27, 23, 28, 1, 5, 6, 62, 65; D29/121.2

DESCRIPTION

(56) **References Cited**

FIG. 1 is a perspective view of the low profile pneumatic walking brace of the invention;
FIG. 2 is a left view of the walking brace of FIG. 1;
FIG. 3 is a right view of the walking brace of FIG. 1;
FIG. 4 is a front view of the walking brace of FIG. 1;
FIG. 5 is a rear view of the walking brace of FIG. 1;
FIG. 6 is a bottom view of the walking brace of FIG. 1; and,
FIG. 7 is a top view of the walking brace of FIG. 1.

U.S. PATENT DOCUMENTS

3,955,565 A 5/1976 Johnson, Jr.
D344,589 S * 2/1994 Kilbey D24/192
D363,780 S * 10/1995 Darby et al. D24/192
5,577,998 A 11/1996 Johnson, Jr. et al.
5,833,639 A * 11/1998 Nunes et al. 602/23
6,027,468 A 2/2000 Pick

1 Claim, 6 Drawing Sheets

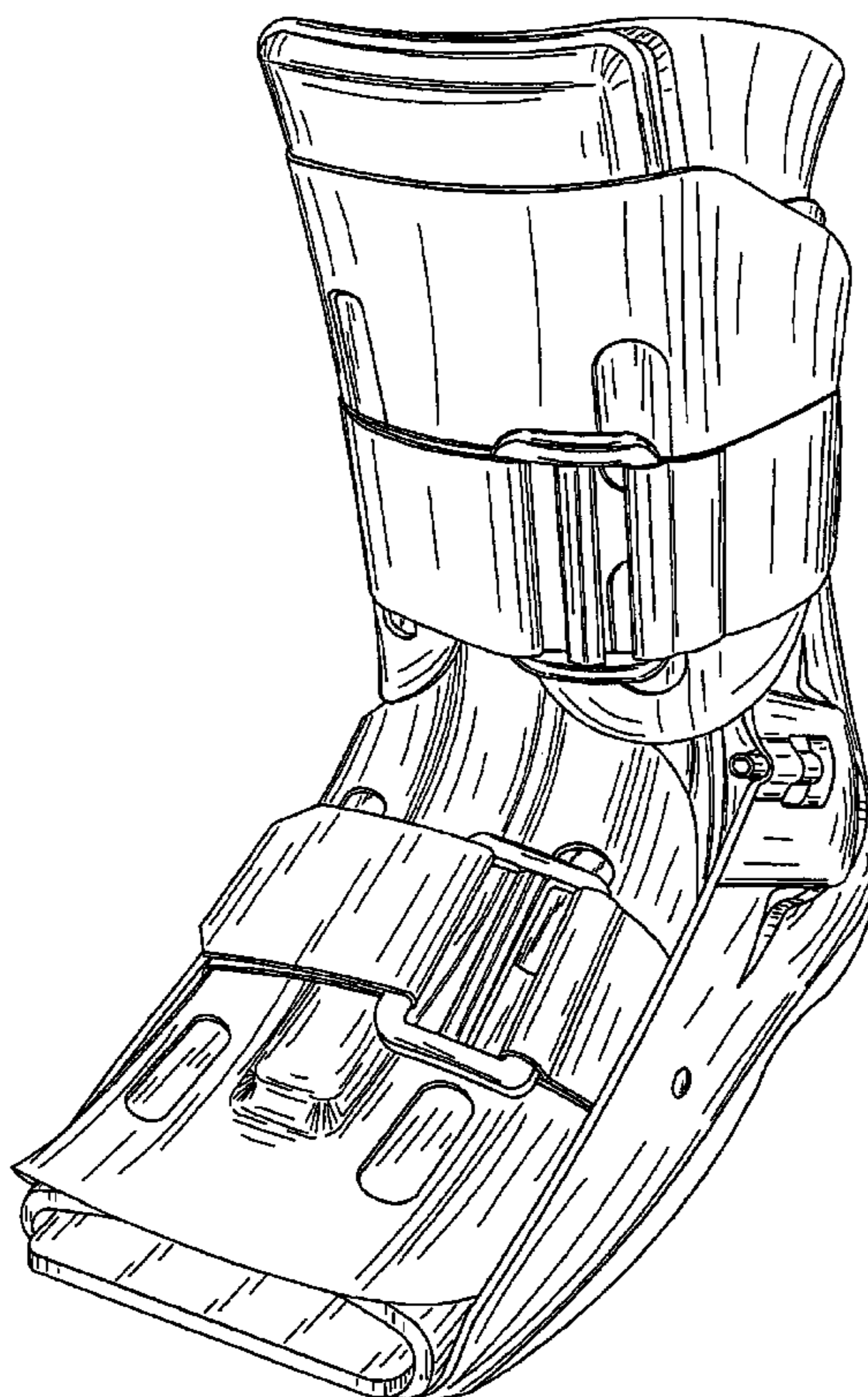

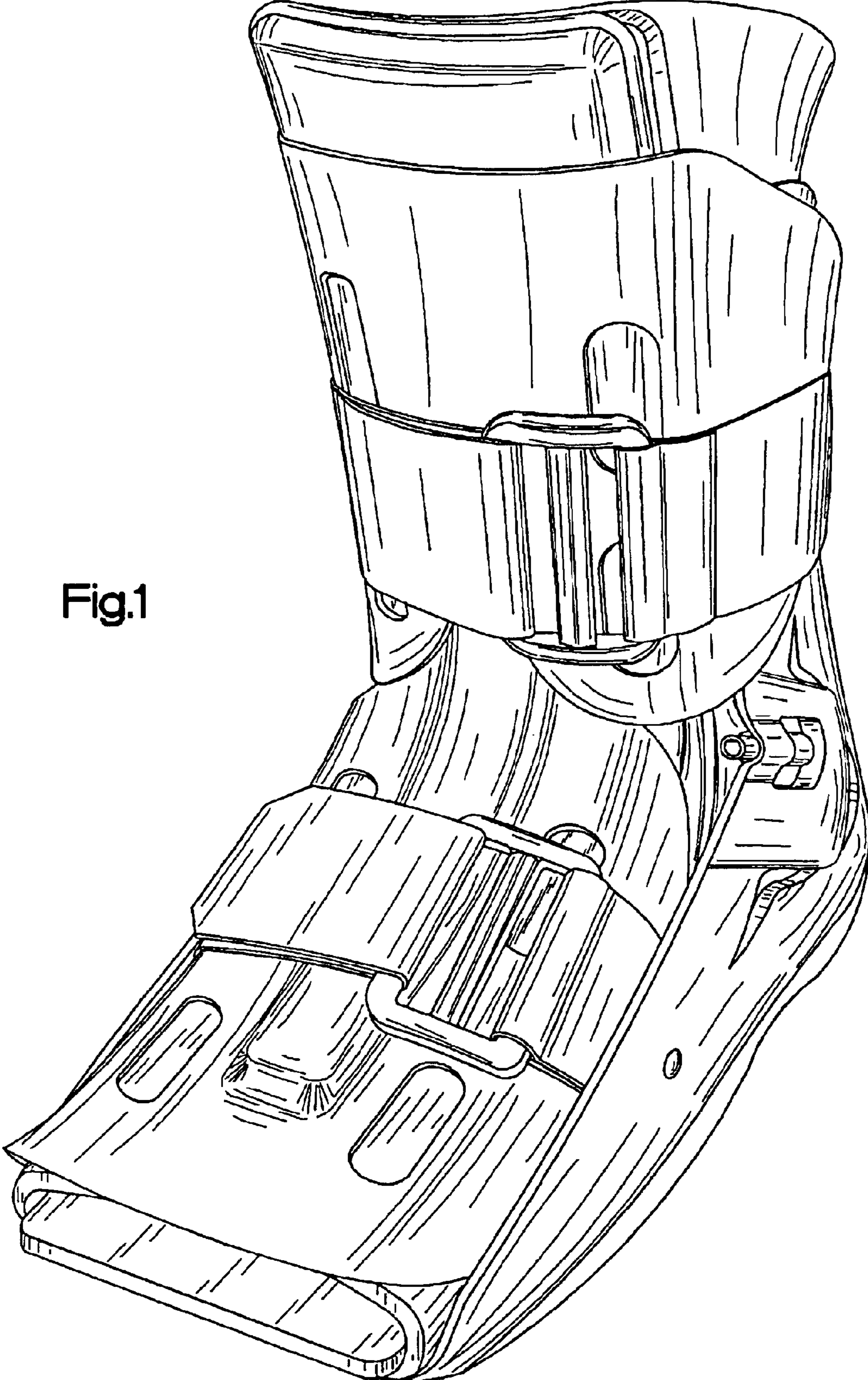

Fig.1

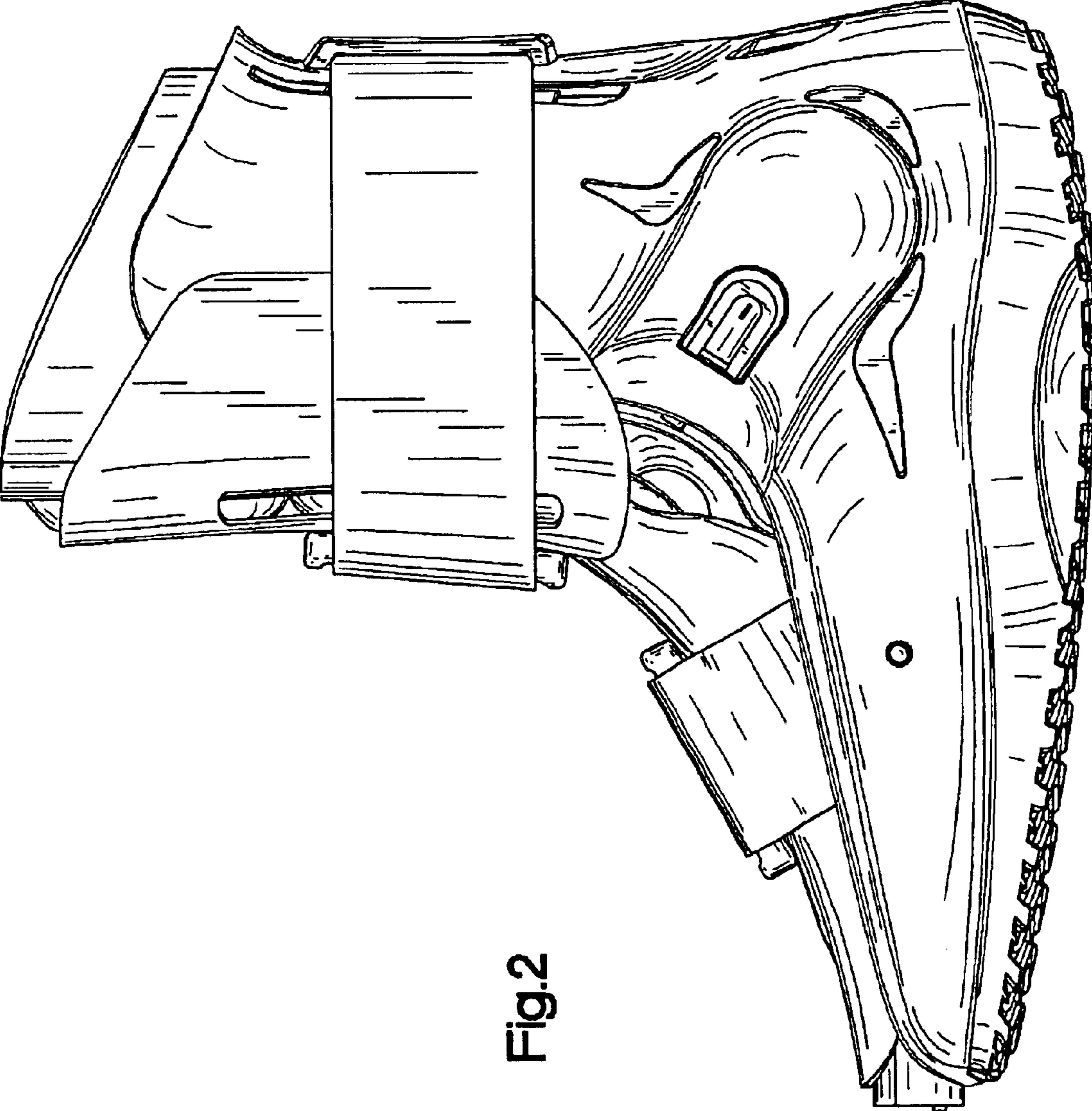
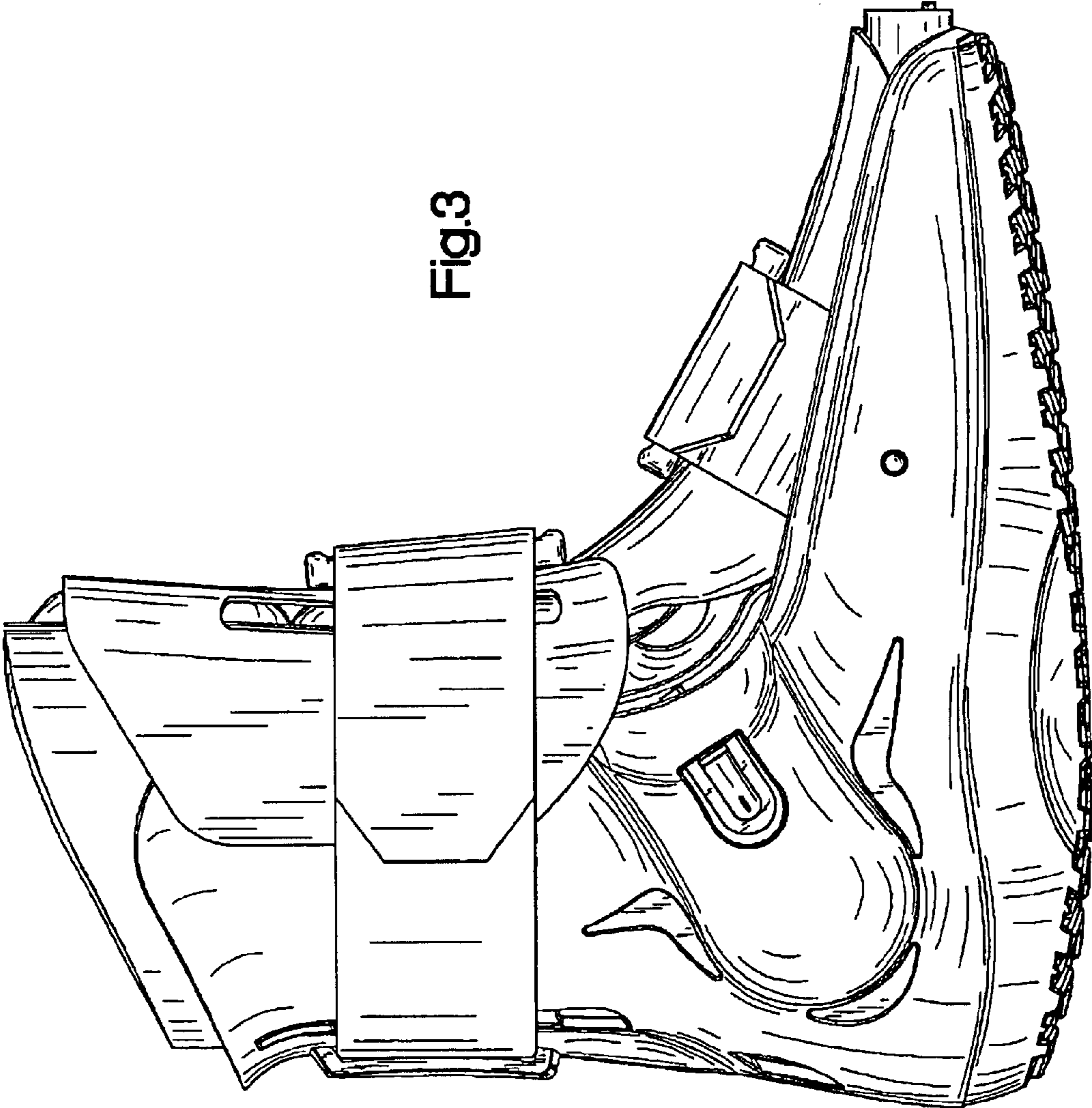

Fig.2

Fig.3



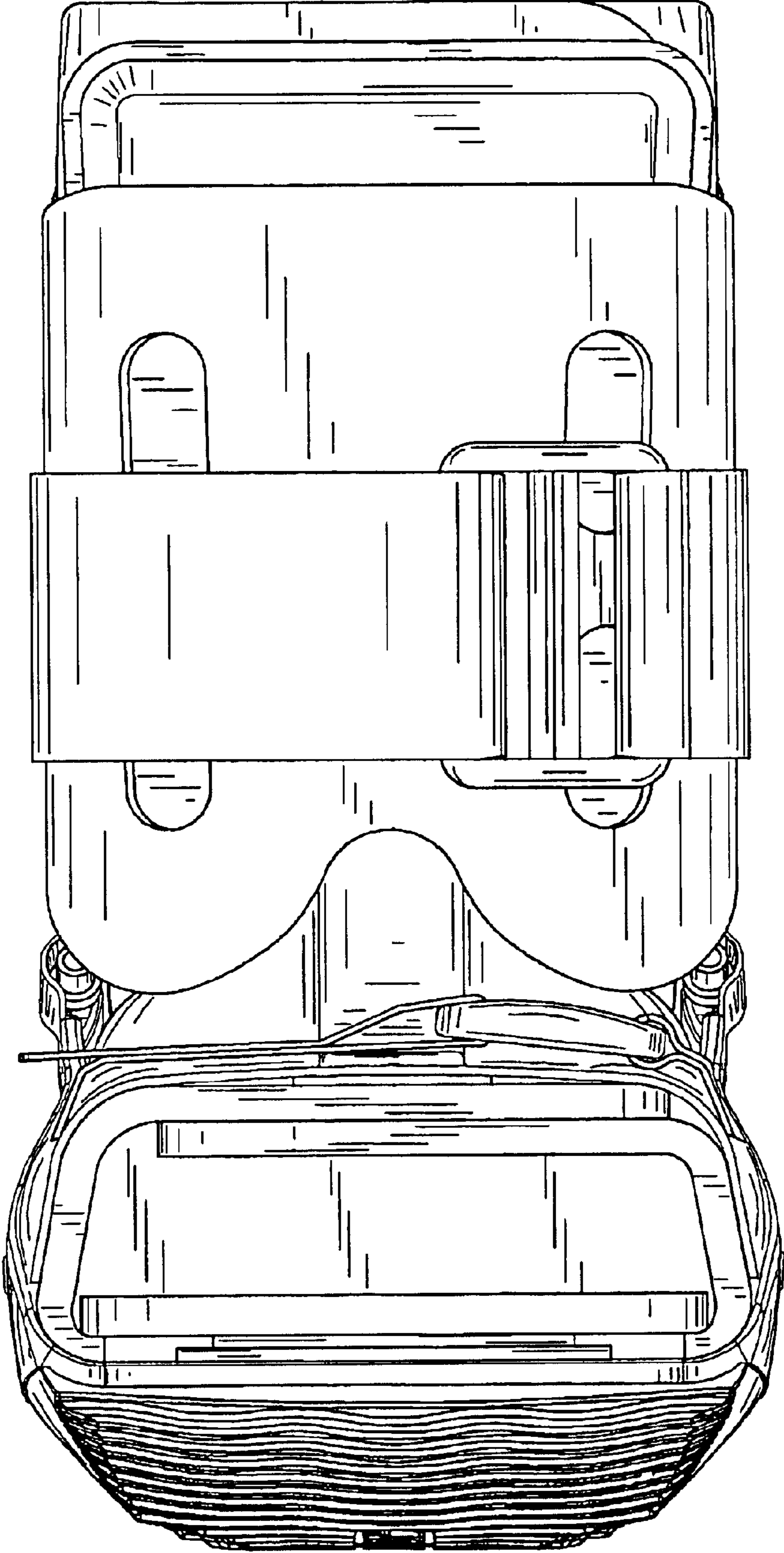

Fig.4

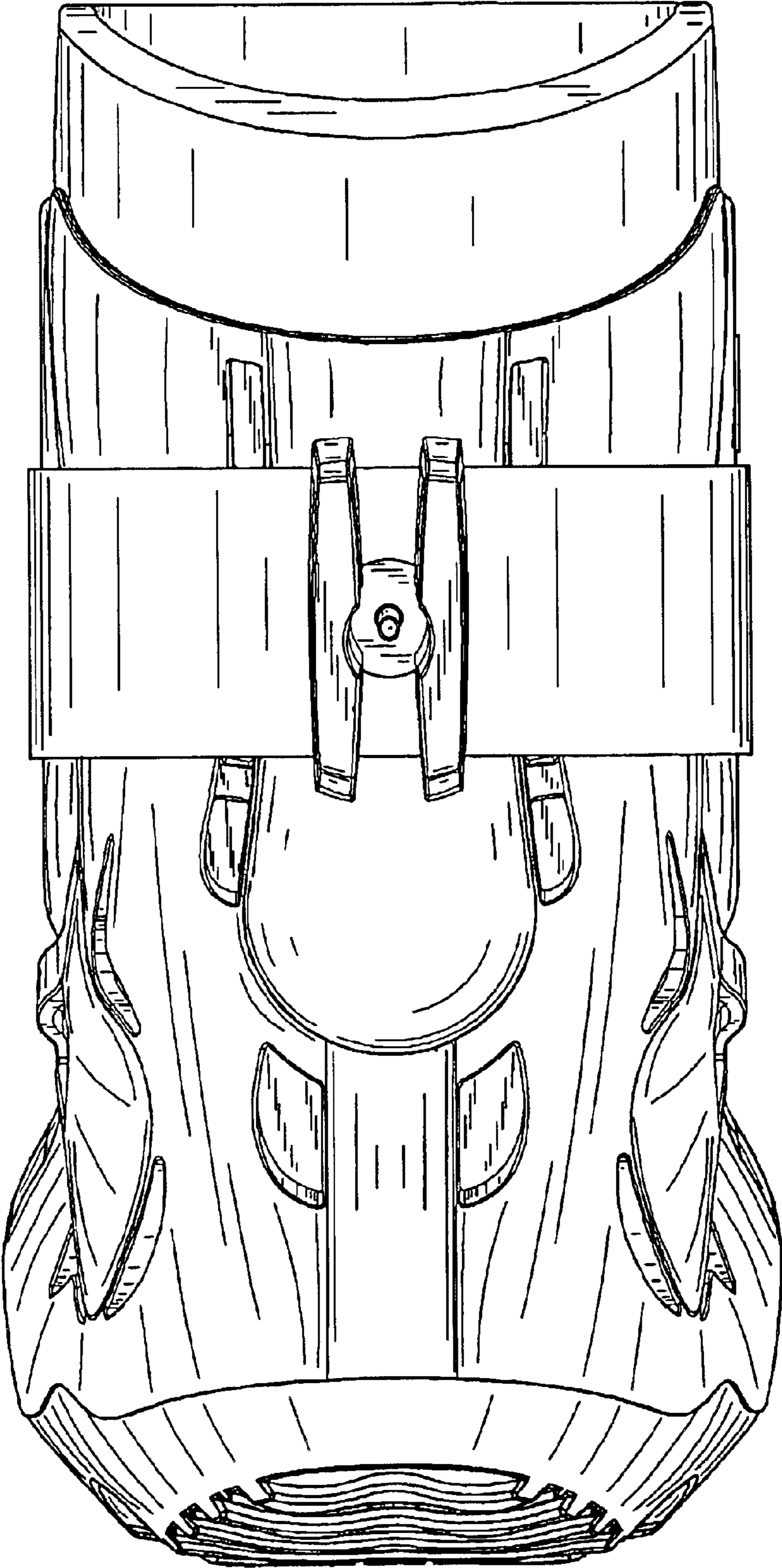

Fig.5

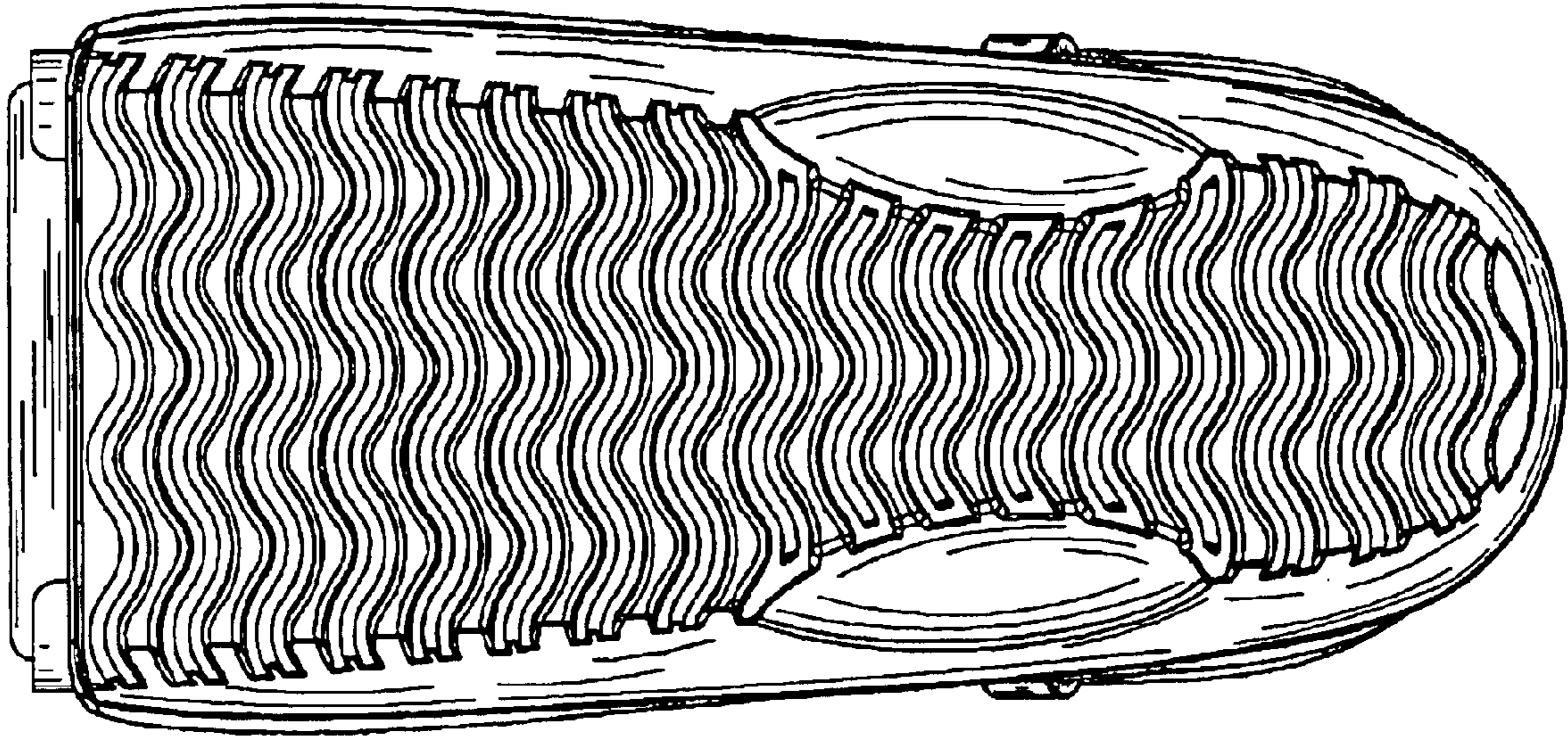

Fig.6

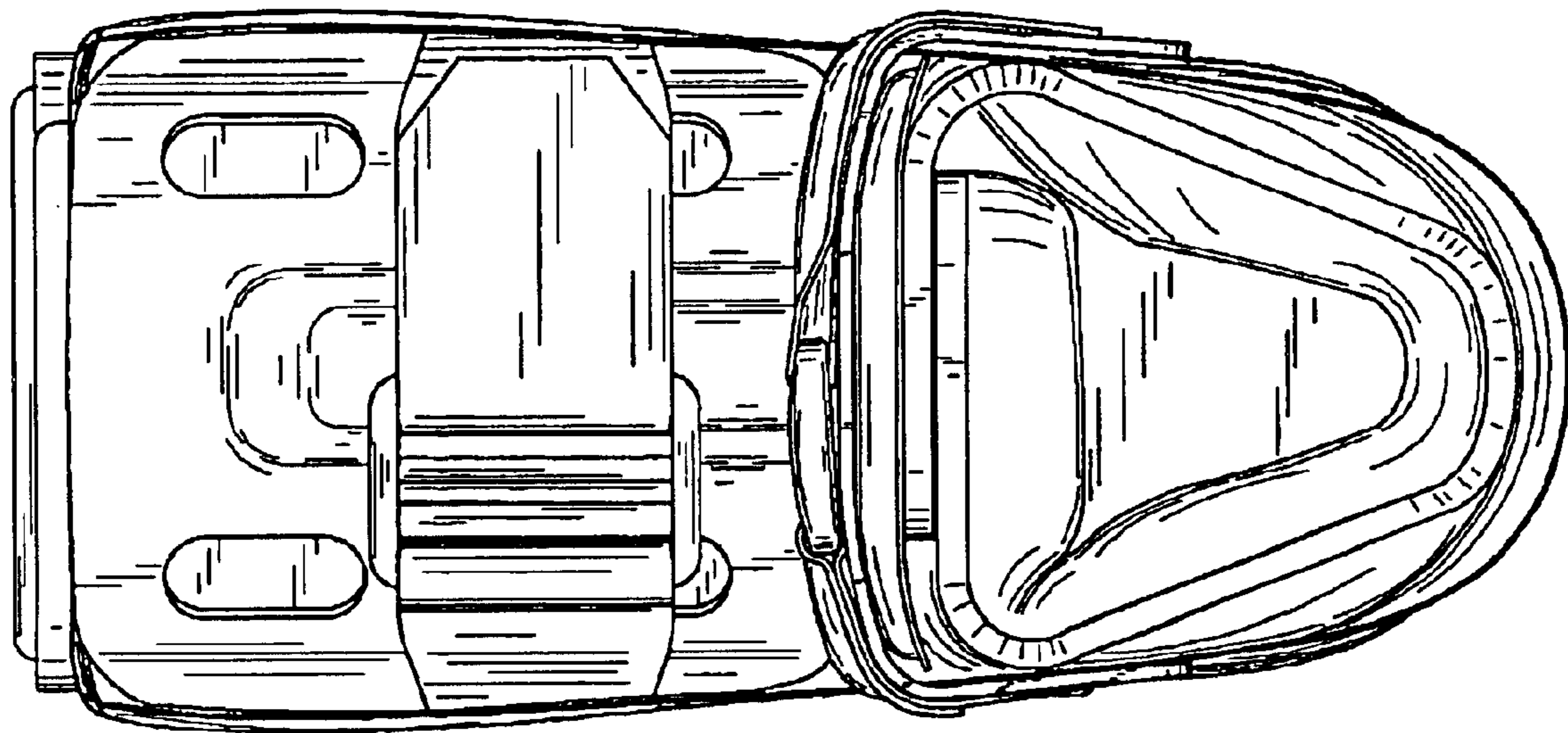

Fig.7