

US00D500736S

(12) **United States Design Patent**
Isoda et al.

(10) **Patent No.: US D500,736 S**
(45) **Date of Patent: ** Jan. 11, 2005**

(54) **FLUORESCENT LIGHT SOCKET**
(75) Inventors: **Masaaki Isoda**, Hirakata (JP); **Atsushi Sato**, Agatsuma-gun (JP)

6,290,522 B1 * 9/2001 Campolo et al. 439/241
6,431,895 B1 * 8/2002 Hung 439/241
6,561,828 B2 * 5/2003 Henrici et al. 439/239

* cited by examiner

(73) Assignee: **Matsushita Electric Works, Ltd.** (JP)
(**) Term: **14 Years**

Primary Examiner—Philip S. Hyder
(74) *Attorney, Agent, or Firm*—Osha & May L.L.P.

(21) Appl. No.: **29/172,976**

(57) **CLAIM**

(22) Filed: **Dec. 20, 2002**

The ornamental design for a fluorescent light socket, as shown and described.

(30) **Foreign Application Priority Data**

DESCRIPTION

Jul. 9, 2002 (JP) 2002-018407
Jul. 9, 2002 (JP) 2002-018408

FIG. 1 is a front view of the design according to the invention.

(51) **LOC (7) Cl.** **13-03**

FIG. 2 is a rear view of the design according to the invention.

(52) **U.S. Cl.** **D13/134**

FIG. 3 is a top view of the design according to the invention.

(58) **Field of Search** D13/133, 134;
D26/138, 140; 362/217, 147, 223, 260;
439/241, 242, 243, 244, 239, 226, 240

FIG. 4 is a bottom view of the design according to the invention.

(56) **References Cited**

FIG. 5 is a left side view of the design according to the invention.

U.S. PATENT DOCUMENTS

3,752,977 A * 8/1973 Davis 362/216
4,198,109 A * 4/1980 Ustin 439/239
5,469,348 A * 11/1995 Wong 362/217
D388,295 S * 12/1997 Kim D8/22
5,727,869 A * 3/1998 Crosby et al. 362/217
D399,820 S * 10/1998 Henrici D13/134
D406,814 S * 3/1999 Henrici D13/134
D417,653 S * 12/1999 Henrici D13/134
D420,326 S * 2/2000 Henrici D13/134

FIG. 6 is a right side view of the design according to the invention.

FIG. 7 is a cross-sectional view of the design cut across the line 7—7 of FIG. 1.

FIG. 8 is a bottom and left front perspective view of the design in use according to the invention; and,

FIG. 9 is a perspective view of the design in use according to the invention. The broken line portions of FIG. 9 are for illustrative purposes only and form no part of the claimed design.

1 Claim, 3 Drawing Sheets

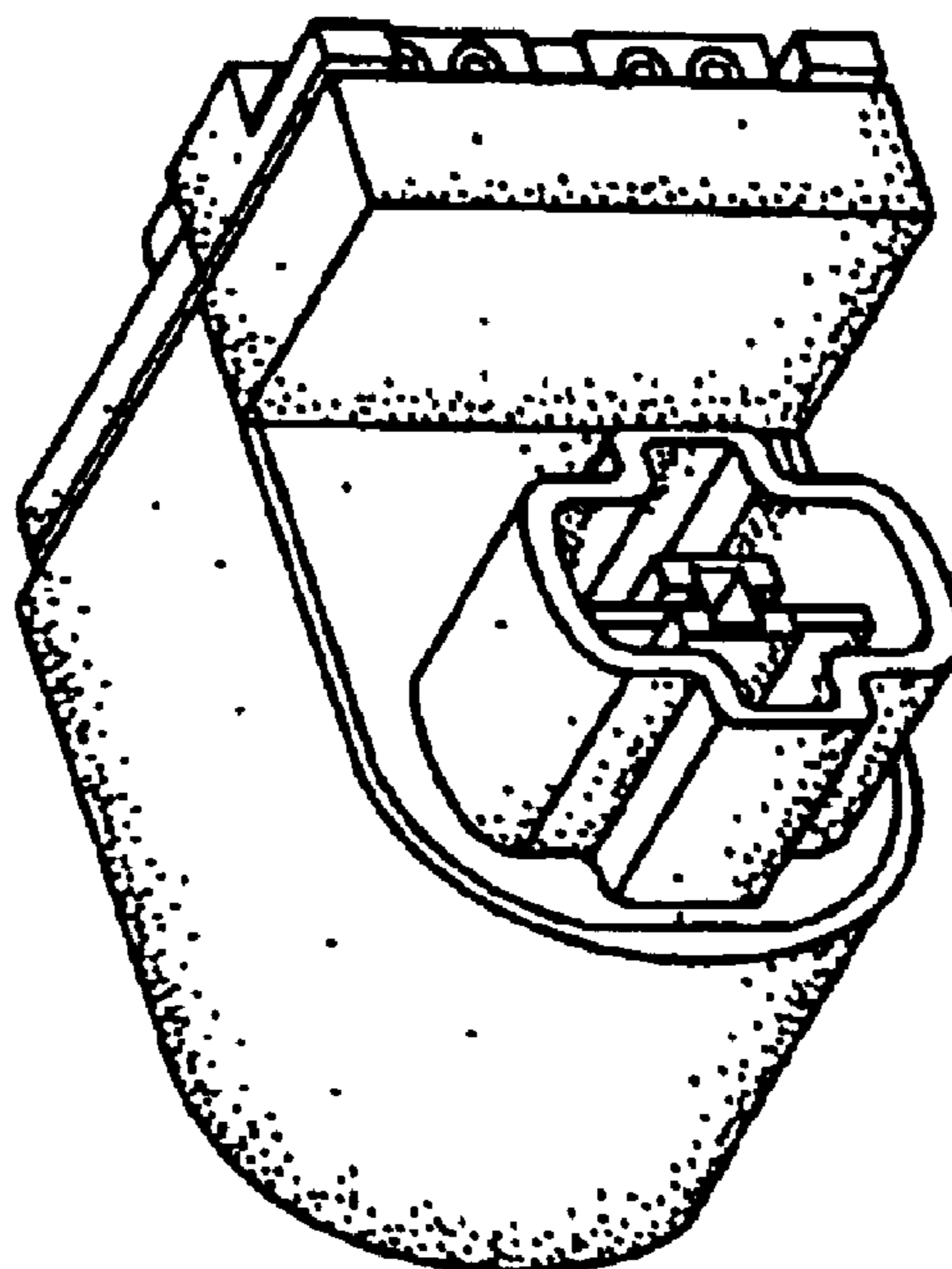

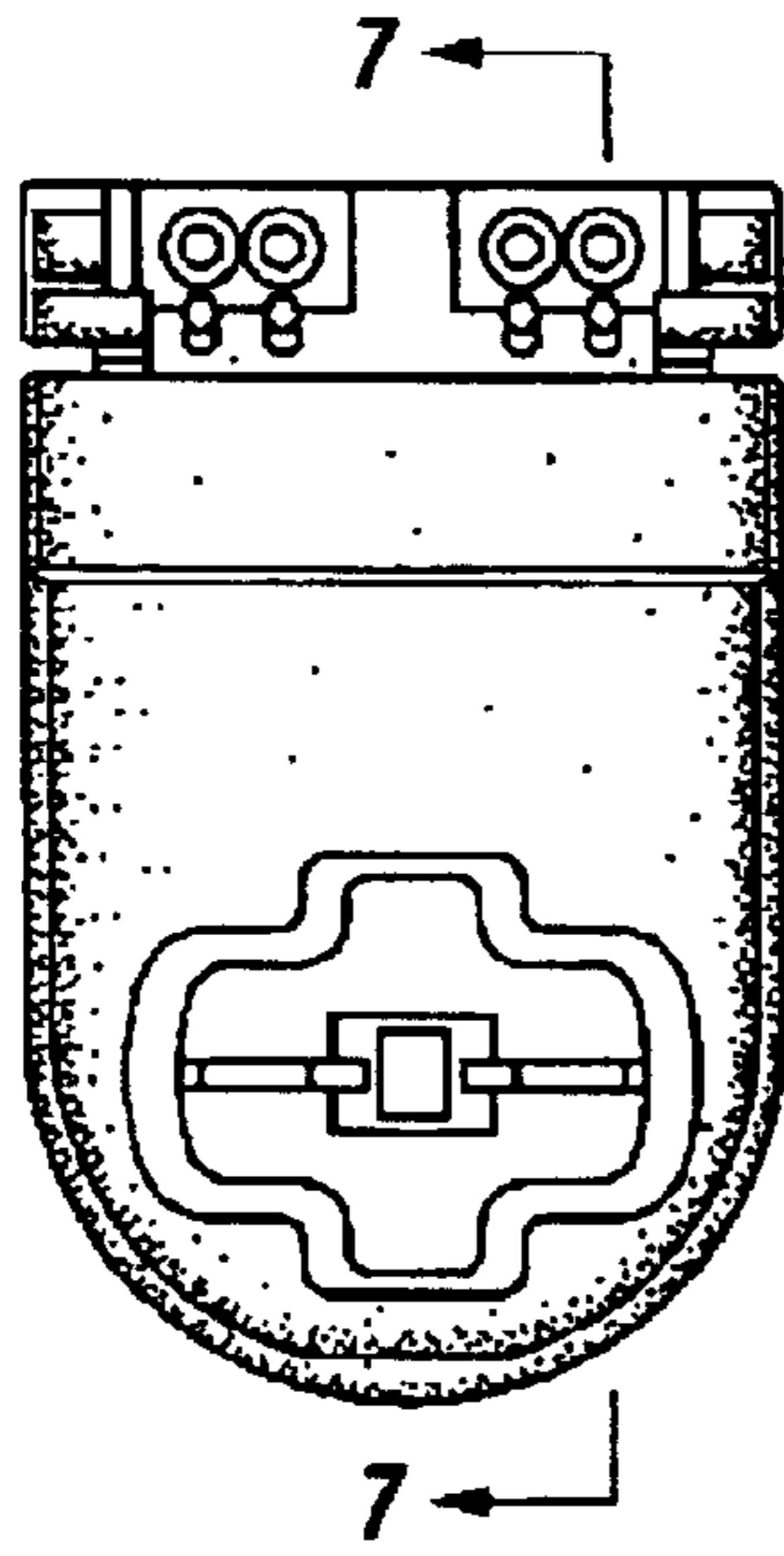

FIG. 1

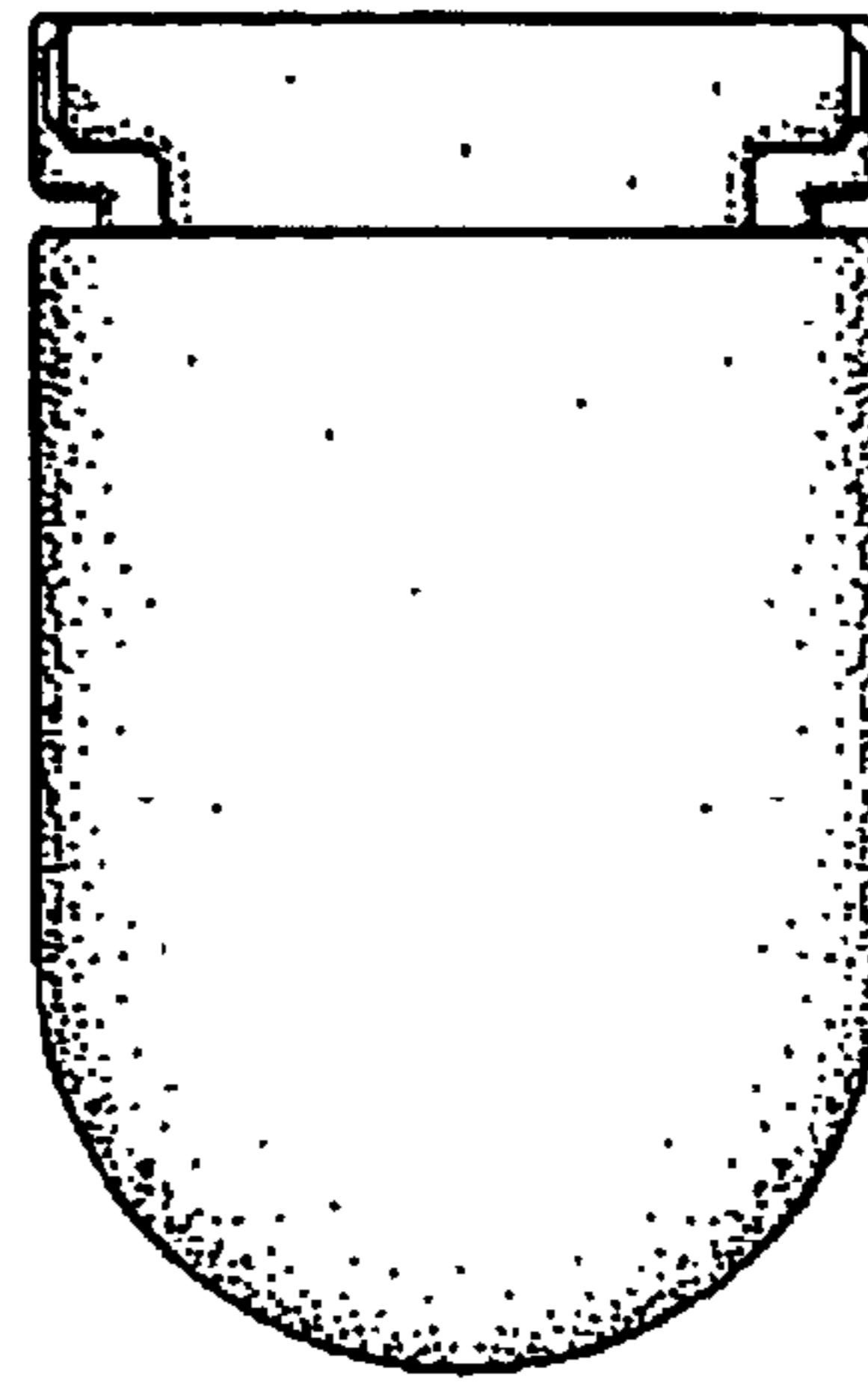

FIG. 2

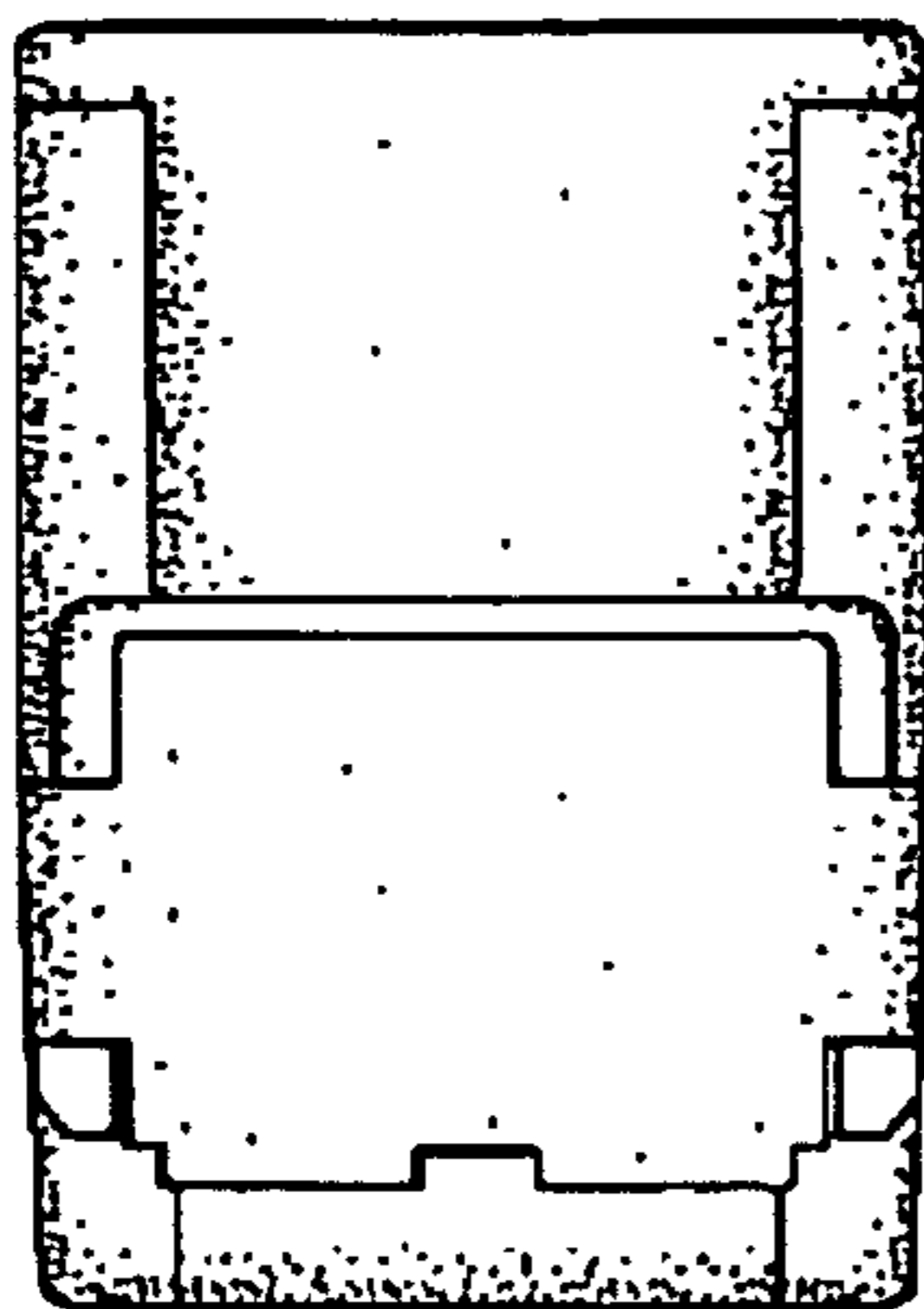

FIG. 3

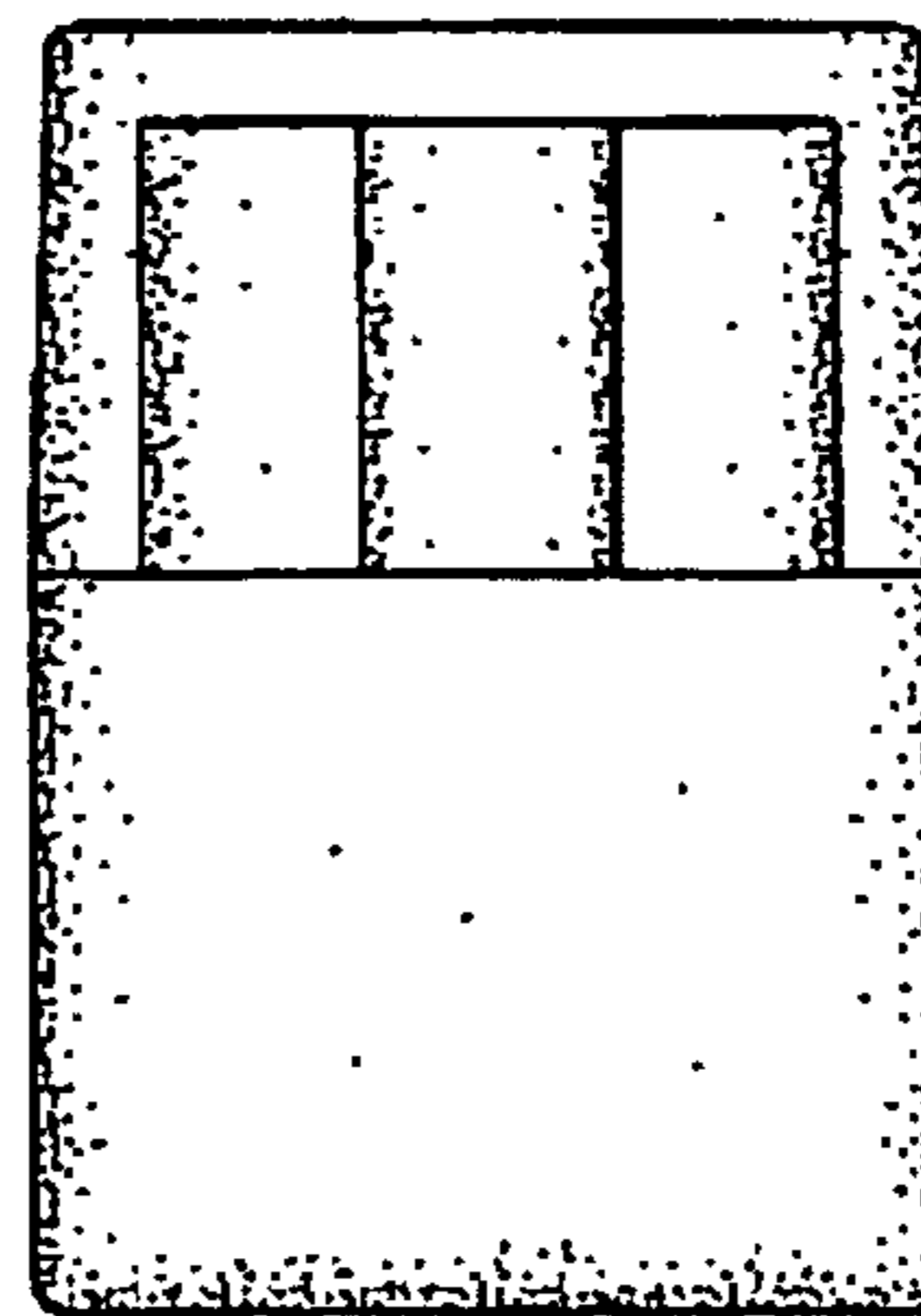

FIG. 4

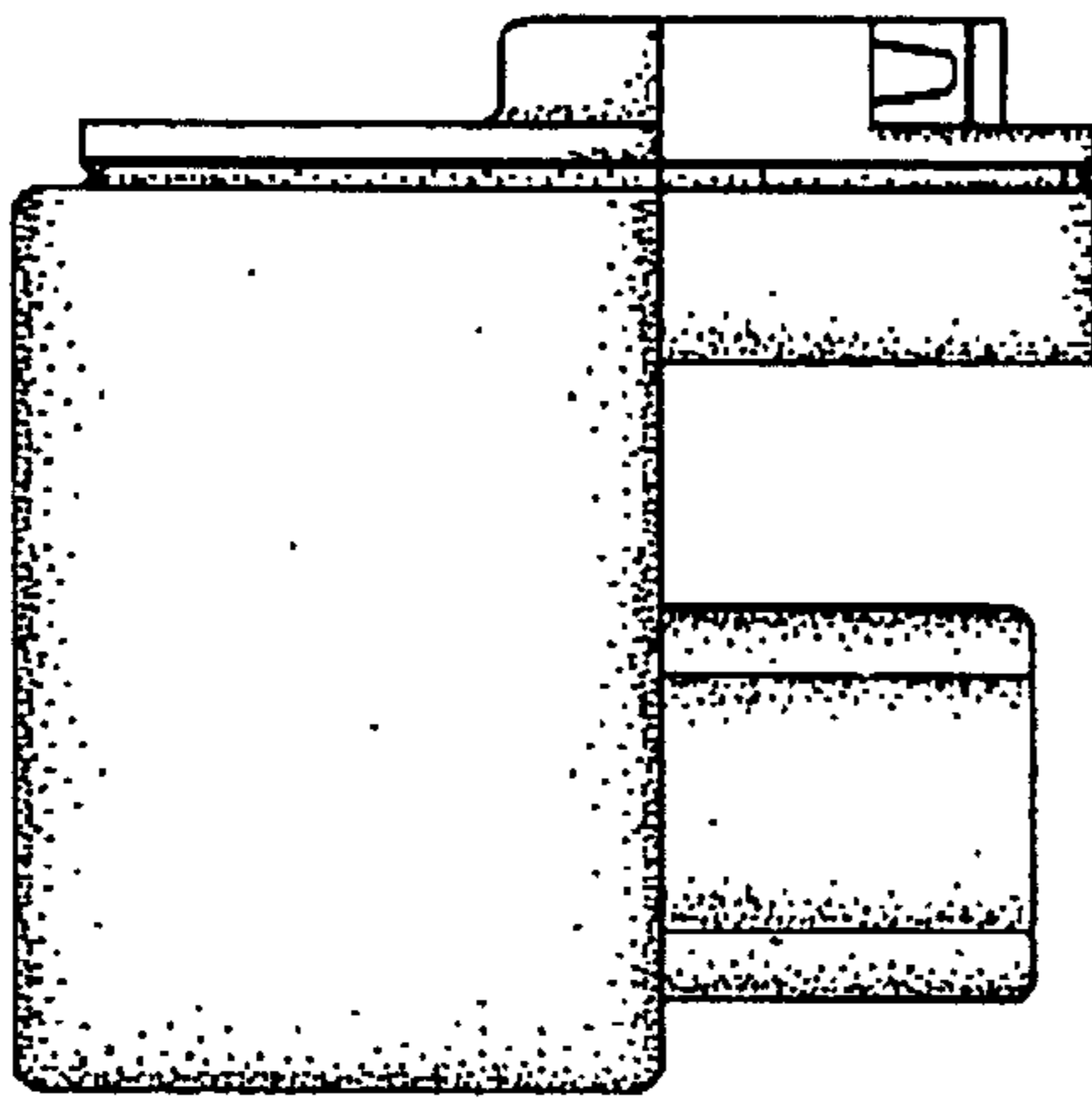

FIG. 5

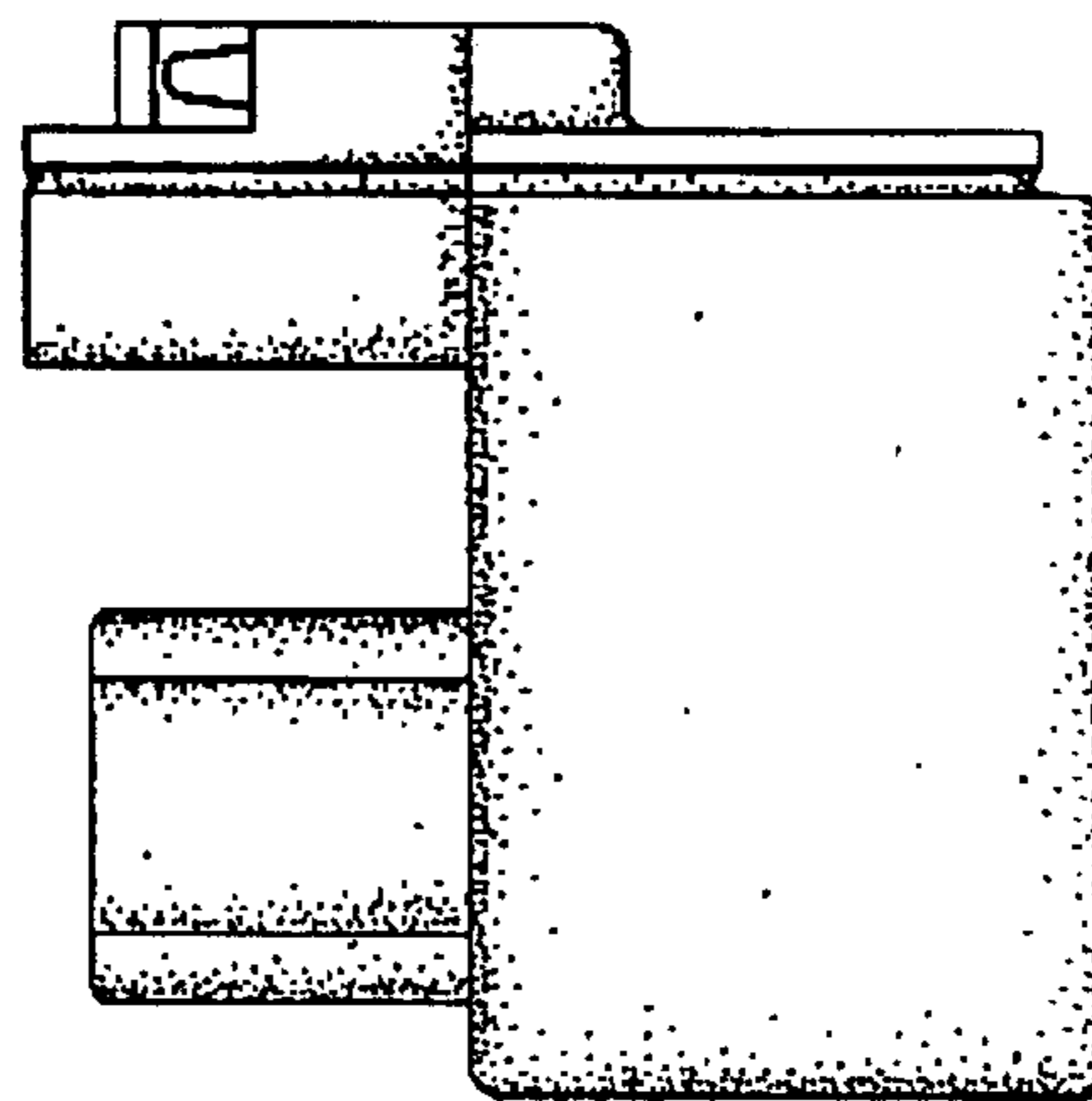

FIG. 6

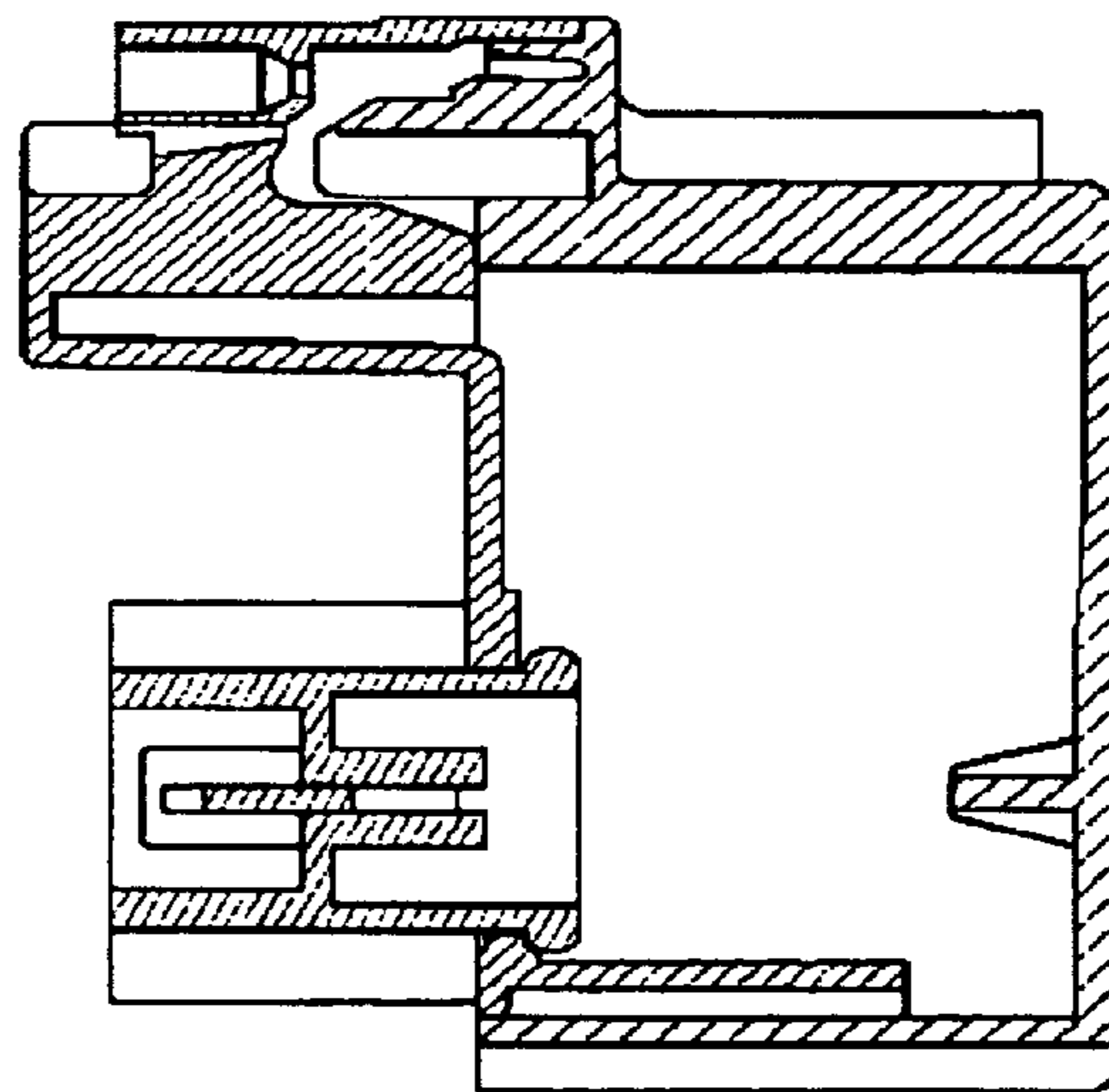

FIG. 7

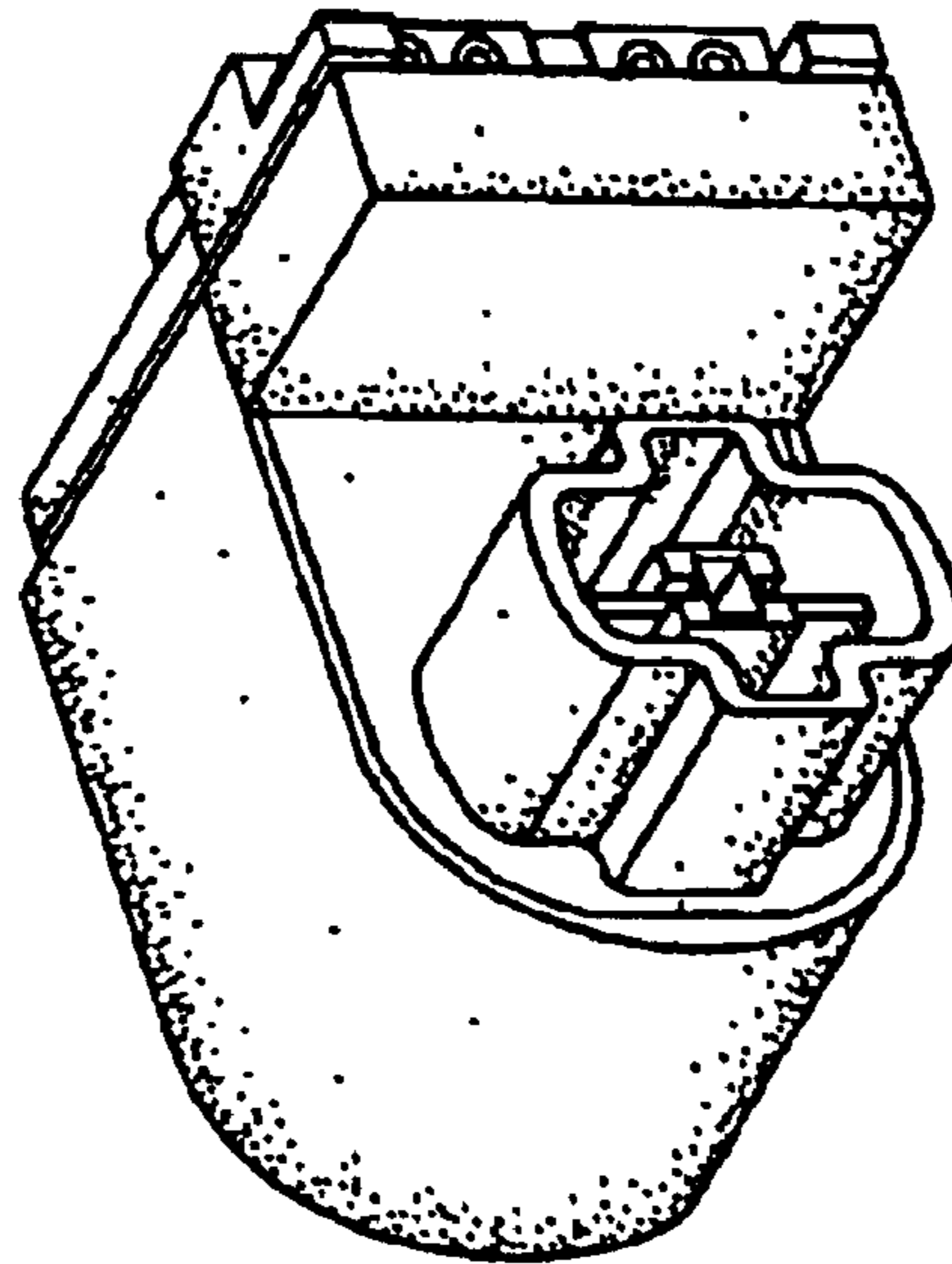

FIG. 8

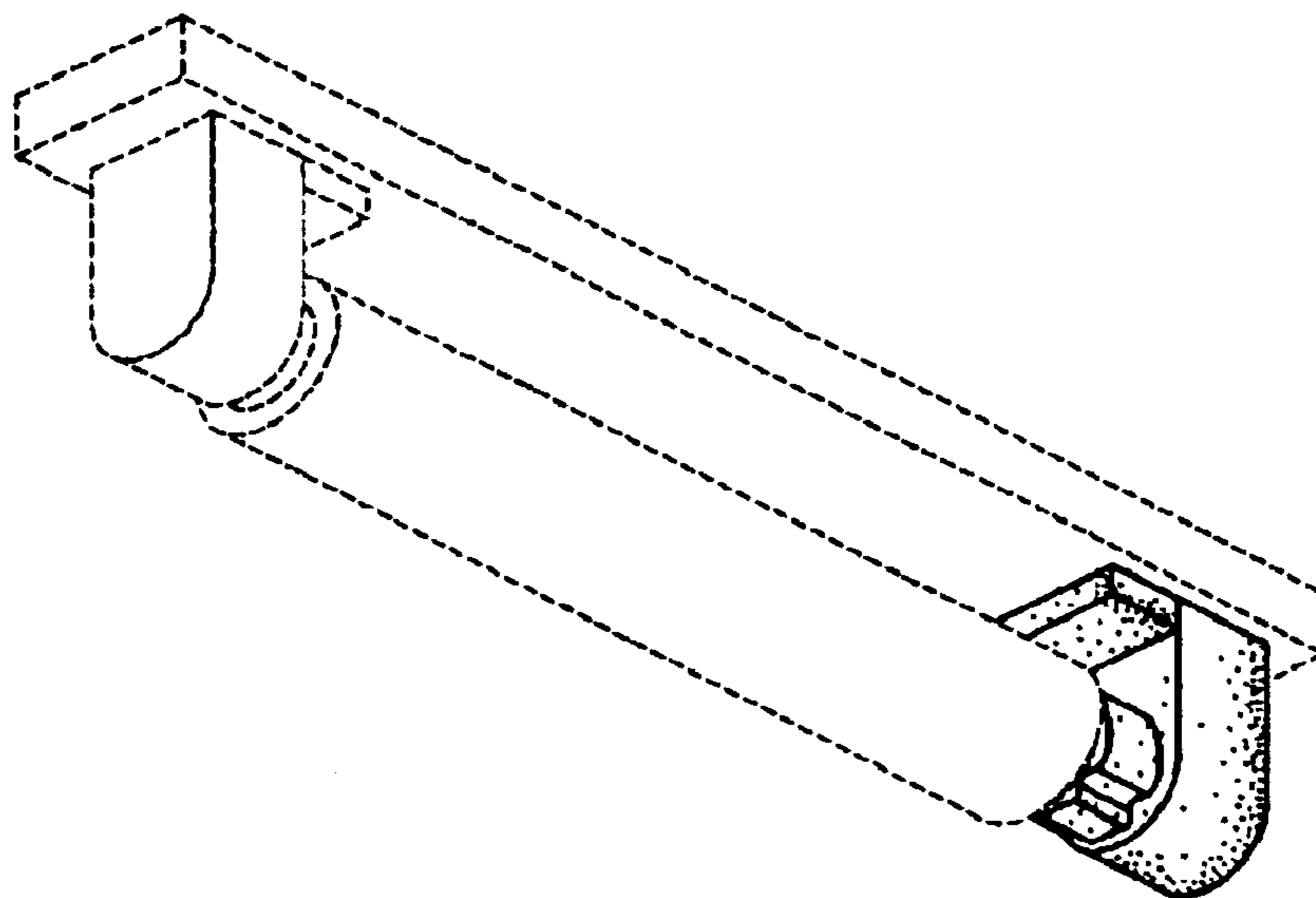

FIG. 9