

US00D500733S

(12) **United States Design Patent** (10) **Patent No.:** **US D500,733 S**  
**Himuro** (45) **Date of Patent:** **\*\* Jan. 11, 2005**

(54) **TREAD PORTION OF AN AUTOMOBILE TIRE**

(75) Inventor: **Yasuo Himuro**, Chuo-ku (JP)  
 (73) Assignee: **Bridgestone Corporation**, Tokyo (JP)  
 (\*\*) Term: **14 Years**

(21) Appl. No.: **29/195,708**  
 (22) Filed: **Dec. 17, 2003**

(30) **Foreign Application Priority Data**  
 Jun. 23, 2003 (JP) ..... 2003-017647

(51) **LOC (7) Cl.** ..... **12-15**  
 (52) **U.S. Cl.** ..... **D12/588**  
 (58) **Field of Search** ..... D12/544, 551,  
 D12/553, 555, 559, 562, 564-565, 579,  
 586, 588, 590, 594-595, 598, 600, 601,  
 900; 152/209.1, 209.12, 209.18, 209.25

(56) **References Cited**

**U.S. PATENT DOCUMENTS**

D364,594 S \* 11/1995 Krupa et al. .... D12/586  
 D370,444 S \* 6/1996 Ochi et al. .... D12/588  
 D400,135 S \* 10/1998 Blankenship et al. .... D12/586  
 D442,526 S \* 5/2001 Lissan et al. .... D12/586  
 D456,768 S \* 5/2002 Fantanzo et al. .... D12/588  
 D490,366 S \* 5/2004 Kindig et al. .... D12/601

**OTHER PUBLICATIONS**

Continental Touring Contact as Tire, 2002 Tread Design Guide, Jan. 2002, p. 21. 2/2.\*

\* cited by examiner

*Primary Examiner*—Robert M. Spear  
 (74) *Attorney, Agent, or Firm*—Sughrue Mion, PLLC

(57) **CLAIM**

The ornamental design for a tread portion of an automobile tire, as shown and described.

**DESCRIPTION**

FIG. 1 is a perspective view of the top, front and left side of a tread portion of an automobile tire showing my new design, it being understood that the tread pattern repeats uniformly throughout the circumference of the tire thereof; FIG. 2 is a front elevational view, the top plan view, bottom plan view and the rear elevational view being identical thereto;

FIG. 3 is a left side elevational view thereof, the right side elevational view being identical thereto;

FIG. 4 is an enlarged cross-sectional view thereof taken along the line 4—4 in FIG. 5; and,

FIG. 5 is an enlarged front elevational view thereof.

The elements shown in broken lines are for illustrative purposes only and form no part of the claimed design.

**1 Claim, 5 Drawing Sheets**

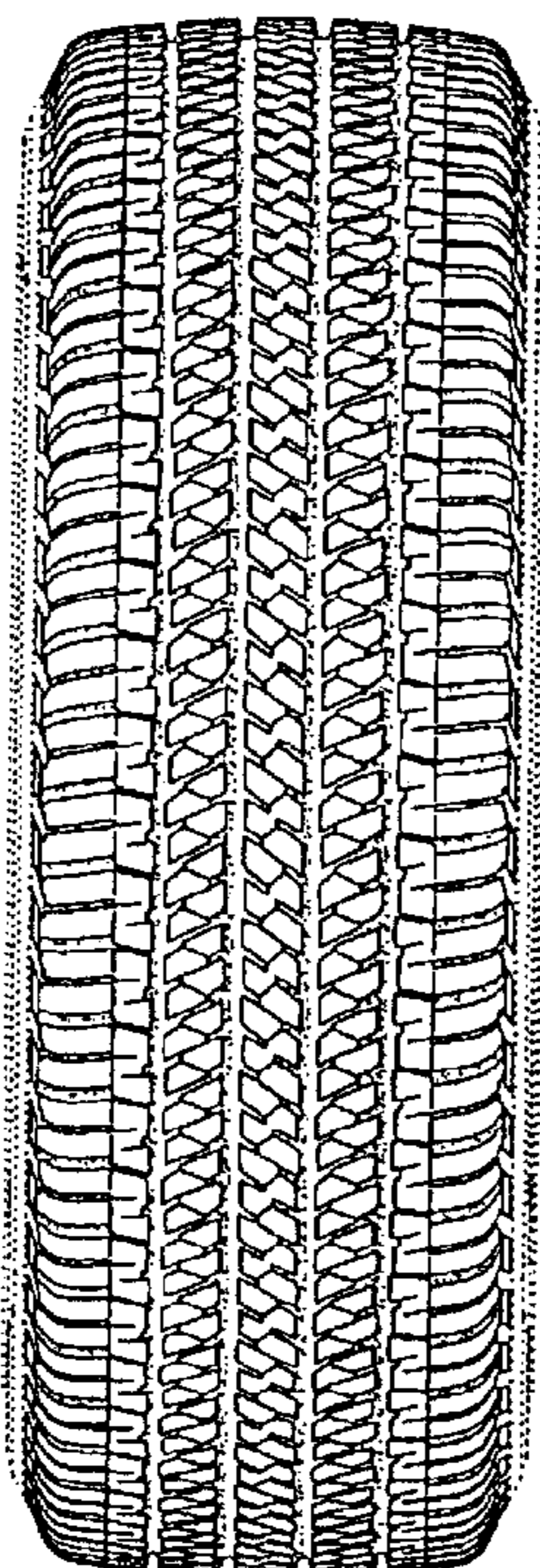

FIG. 1

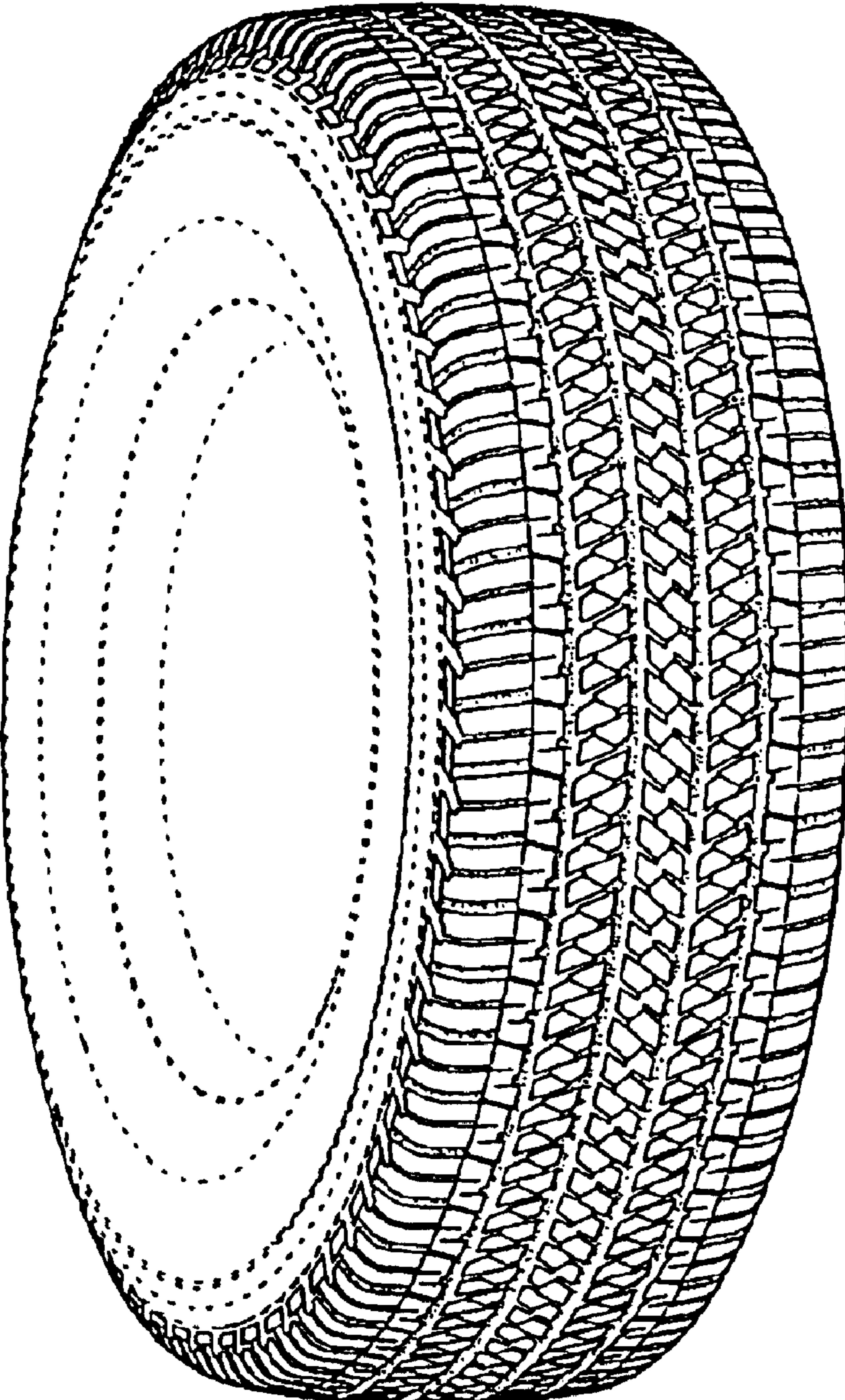

FIG. 2

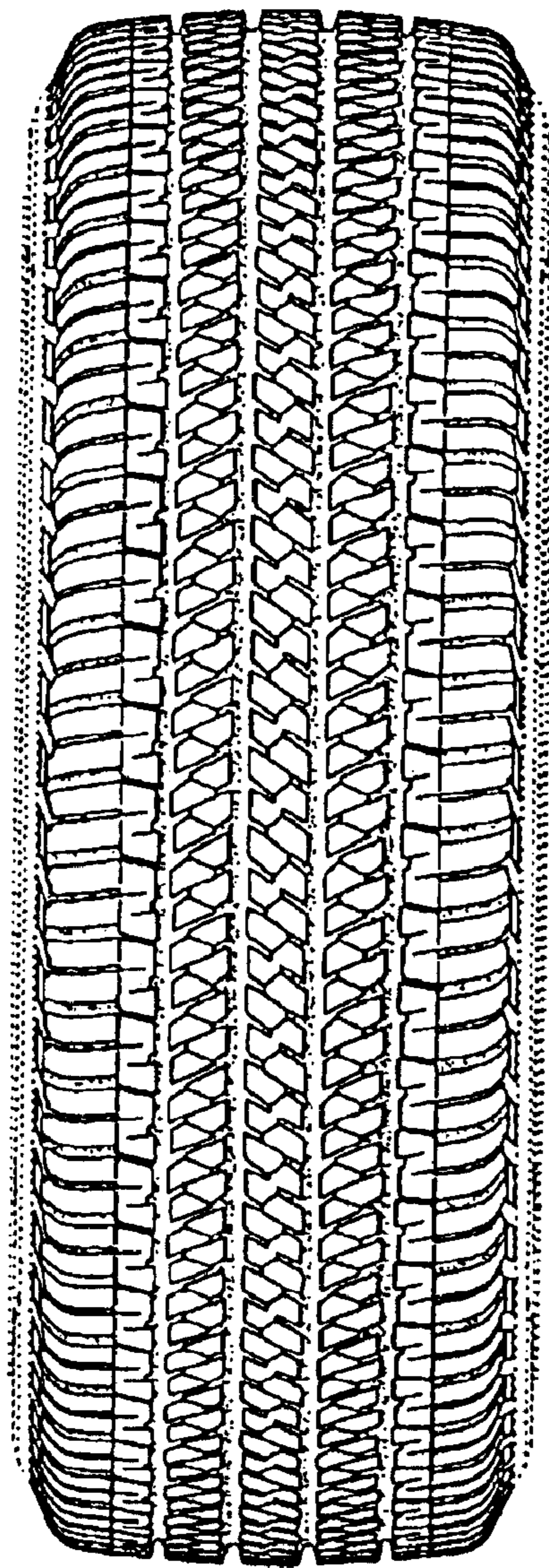

FIG. 3

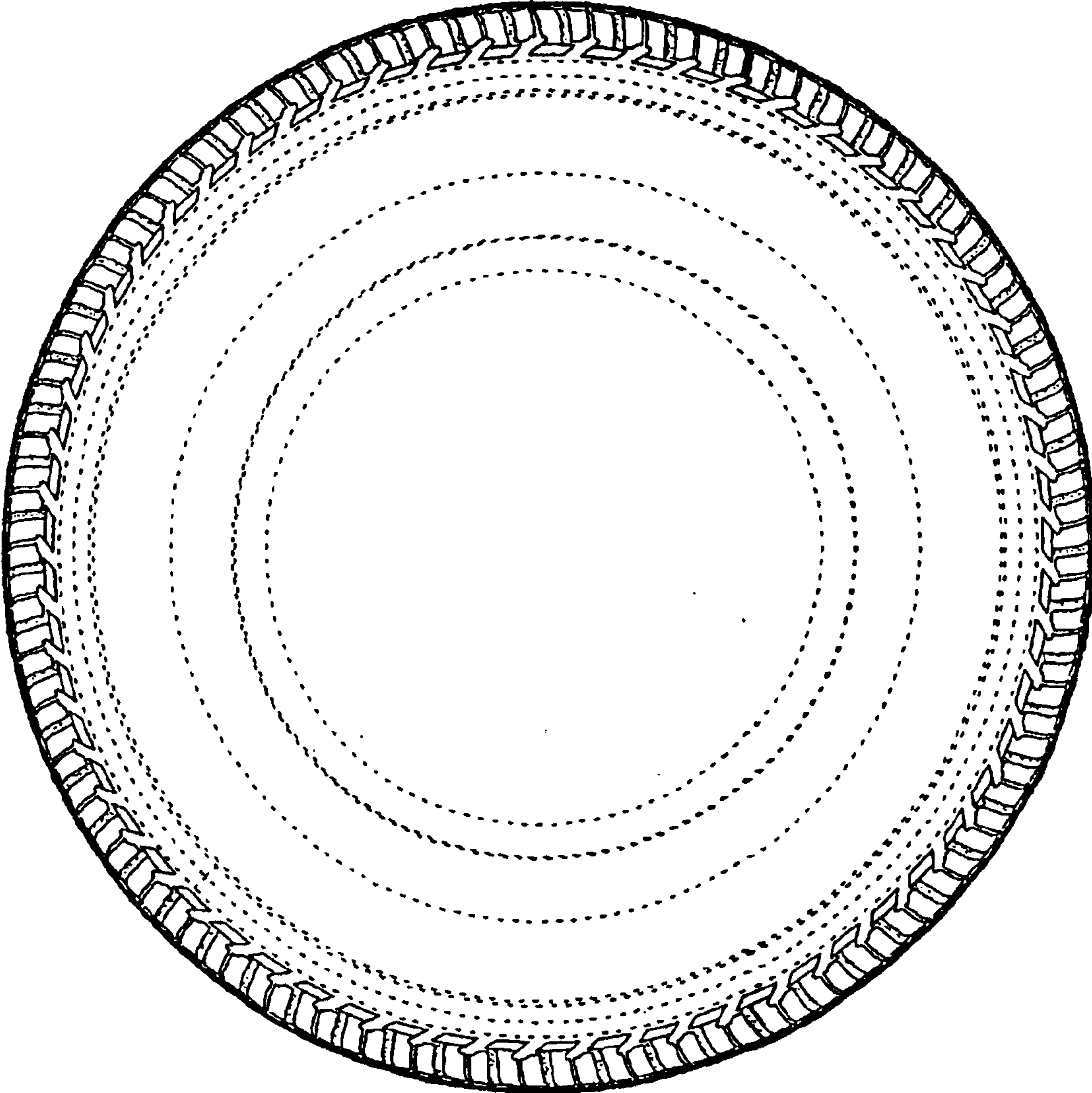

FIG. 4

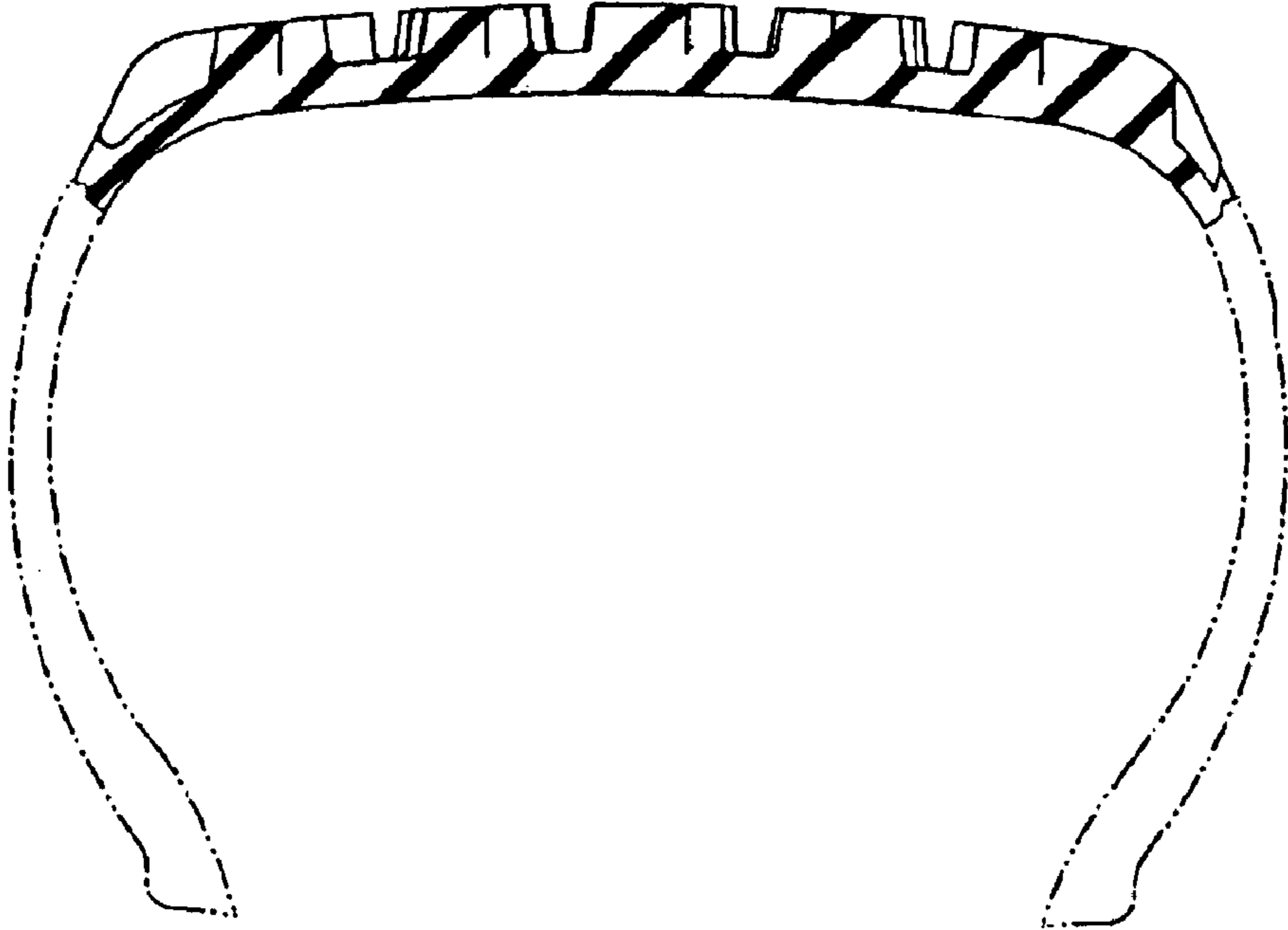

FIG. 5

