

US00D500732S

(12) **United States Design Patent** (10) **Patent No.:** **US D500,732 S**  
**Lo** (45) **Date of Patent:** **\*\* Jan. 11, 2005**

(54) **TIRE**

Kumho Roadventure 787 Tire, 2002 Tread Design Guide, Jan. 2002, p. 90. 2/4.\*

(76) **Inventor:** **Tsai Jen Lo**, 215, Meei-Kong Road, Ta-Suen, Changhwa Hsien (TW)

\* cited by examiner

(\*\*) **Term:** **14 Years**

*Primary Examiner*—Robert M. Spear

(21) **Appl. No.:** **29/194,239**

(74) *Attorney, Agent, or Firm*—Rosenberg, Klein & Lee

(22) **Filed:** **Nov. 21, 2003**

(57) **CLAIM**

(51) **LOC (7) Cl.** ..... **12-15**

The ornamental design for a tire, as shown and described.

(52) **U.S. Cl.** ..... **D12/588**; D12/601

(58) **Field of Search** ..... D12/547, 549–556, D12/559, 564–565, 586, 588, 590, 600; 152/209.1, 209.9, 209.13, 209.18, 209.25, 209.28

**DESCRIPTION**

(56) **References Cited**

FIG. 1 is a front-right-top perspective view of a tire showing my new design;

**U.S. PATENT DOCUMENTS**

FIG. 2 is a front elevational view thereof, the opposite side being identical thereto;

- D372,008 S \* 7/1996 van der Meer ..... D12/588
- D383,423 S \* 9/1997 Galante et al. .... D12/588
- D416,833 S \* 11/1999 Weber et al. .... D12/588

FIG. 3 is a right elevational view thereof, the opposite side being identical thereto; and,

**OTHER PUBLICATIONS**

FIG. 4 is an enlarged fragmentary developed plan view thereof showing the tread pattern in greater detail.

Cooper Cobra GTH Tire, 2002 Tread Design Guide, Jan. 2002, p. 21. 4/1.\*

**1 Claim, 4 Drawing Sheets**

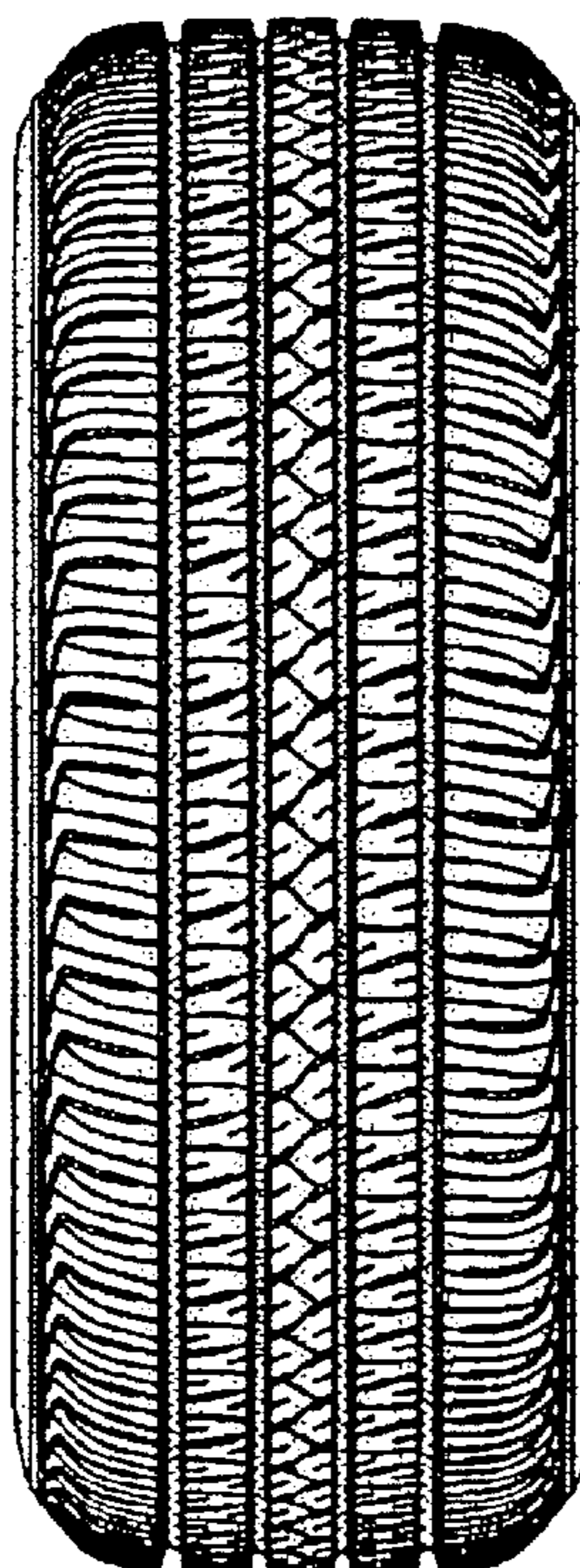

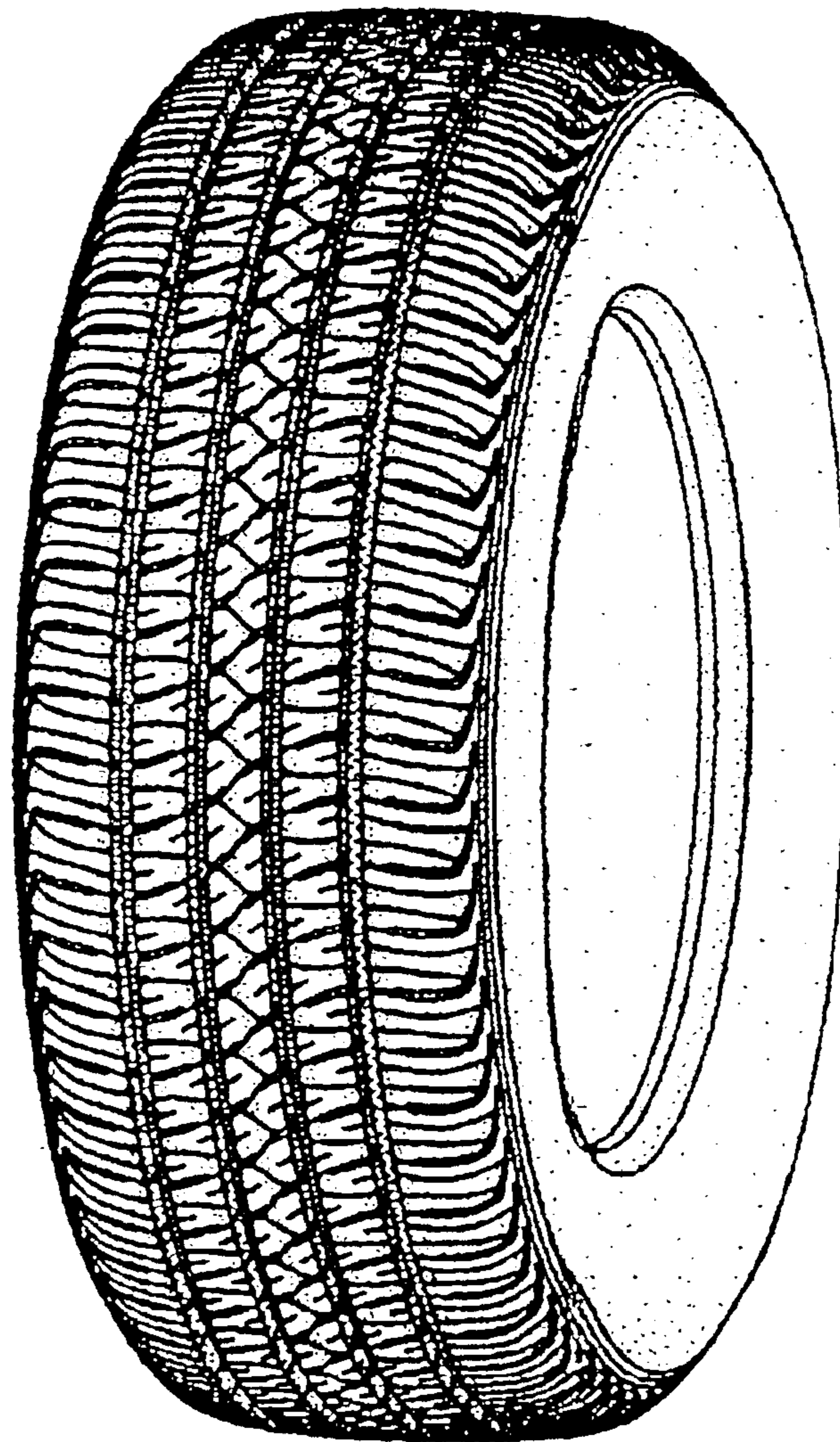

Fig. 1

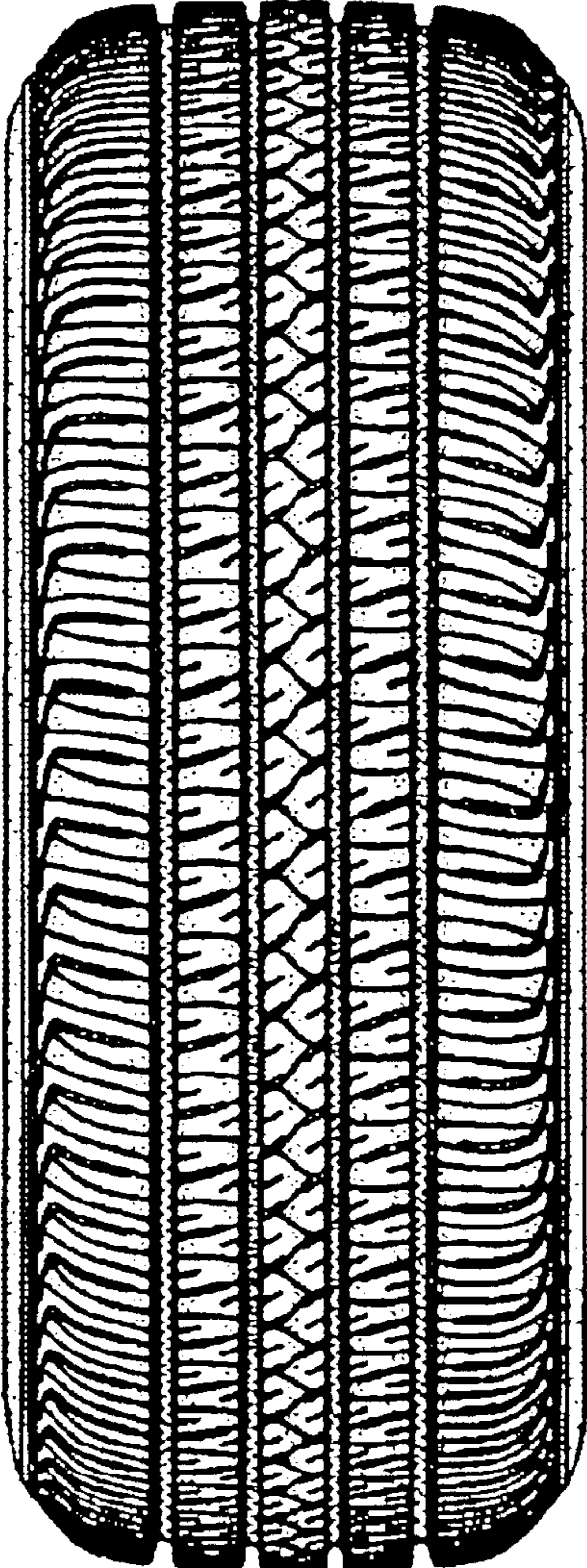

Fig. 2



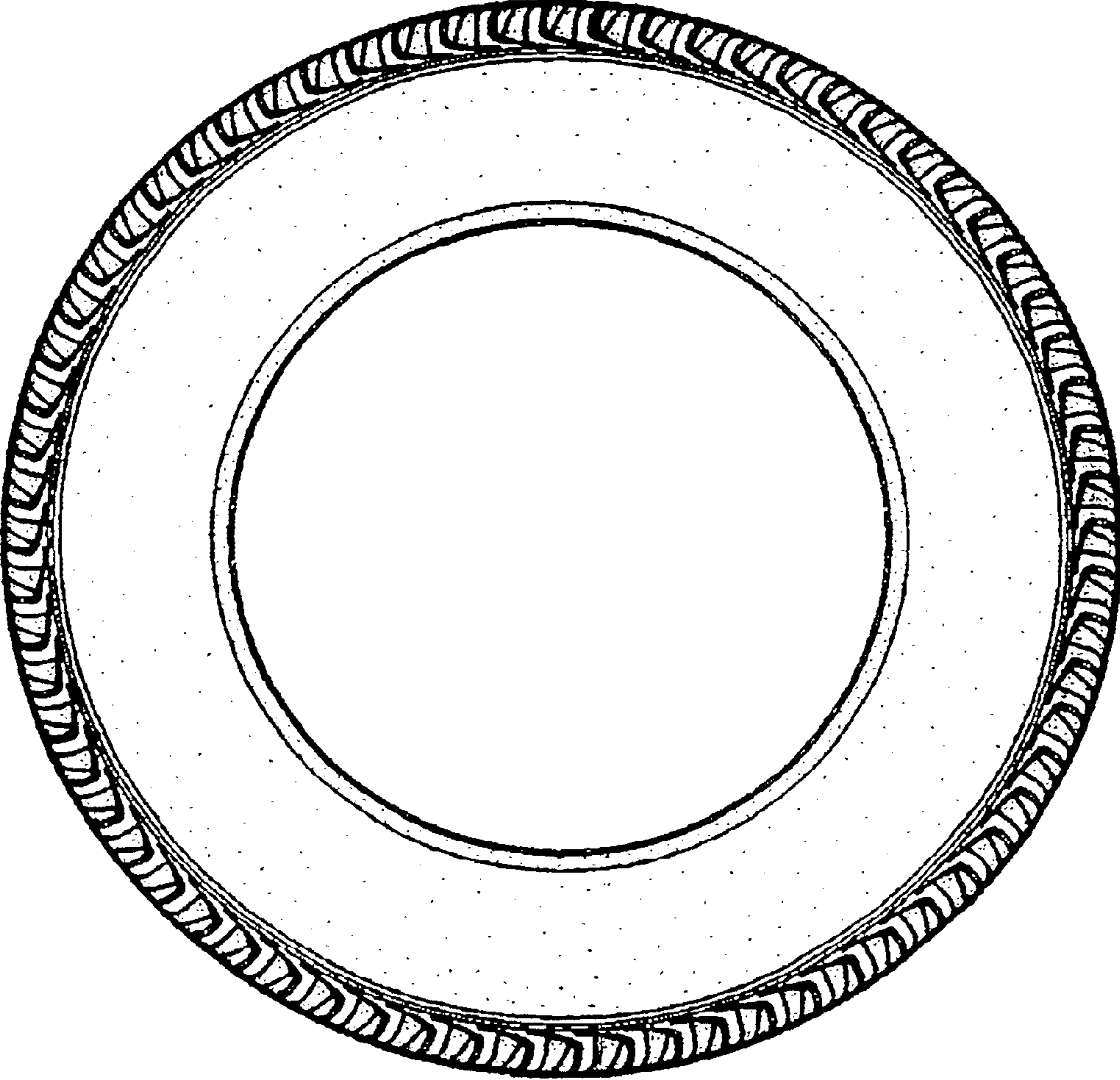

Fig. 3

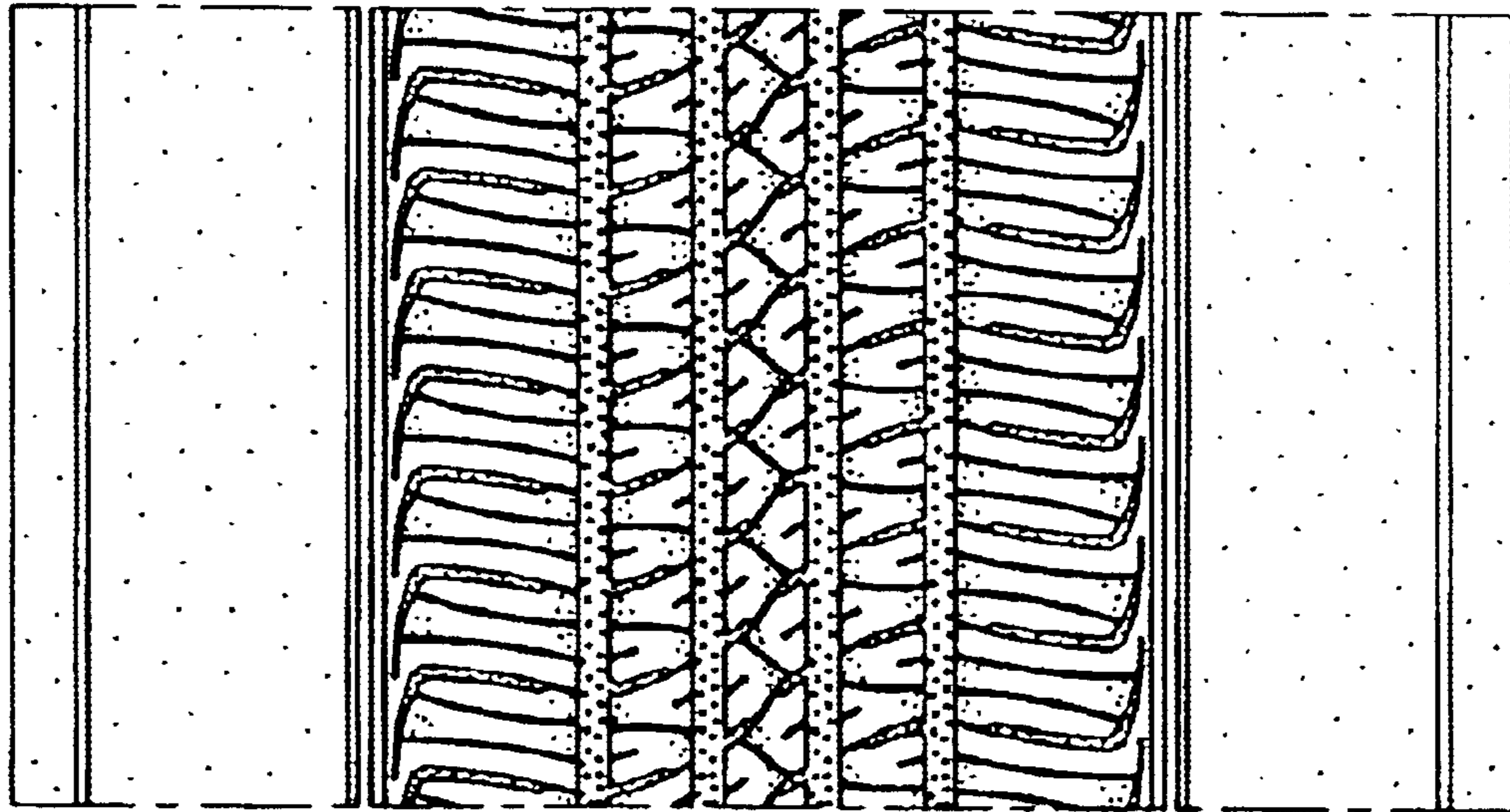

Fig. 4