

US00D500731S

(12) **United States Design Patent**  
**Lo**

(10) **Patent No.:** **US D500,731 S**  
(45) **Date of Patent:** **\*\* Jan. 11, 2005**

(54) **TIRE**

D475,009 S \* 5/2003 Ochi ..... D12/600

(76) **Inventor:** **Tsai Jen Lo**, 215, Meei-Kong Road,  
Ta-Suen, Changhwa Hsien (TW)

**OTHER PUBLICATIONS**

Cooper Cobra ZHP01 Tire, 2002 Tread Design Guide, Jan.  
2002, p. 21. 3/3.\*

(\*\*) **Term:** **14 Years**

\* cited by examiner

(21) **Appl. No.:** **29/194,241**

*Primary Examiner*—Robert M. Spear

(22) **Filed:** **Nov. 21, 2003**

(74) *Attorney, Agent, or Firm*—Rosenberg, Klein & Lee

(51) **LOC (7) Cl.** ..... **12-15**

(57) **CLAIM**

(52) **U.S. Cl.** ..... **D12/552**

The ornamental design for a tire, as shown and described.

(58) **Field of Search** ..... D12/547, 549–556,  
D12/559, 564–565, 586, 588, 590, 600;  
152/209.1, 209.9, 209.13, 209.18, 209.25,  
209.28

**DESCRIPTION**

(56) **References Cited**

FIG. 1 is a front-right-top perspective view of a tire showing  
my new design;

**U.S. PATENT DOCUMENTS**

FIG. 2 is a front elevational view thereof, the opposite side  
being a mirror image;

D340,895 S	*	11/1993	Himuro et al.	.....	D12/550
D349,478 S	*	8/1994	Himuro	.....	D12/552
D366,020 S	*	1/1996	Himuro et al.	.....	D12/552
D389,790 S	*	1/1998	Himuro	.....	D12/551
D455,393 S	*	4/2002	Ratliff, Jr.	.....	D12/546
D464,022 S	*	10/2002	Kolowski et al.	.....	D12/559

FIG. 3 is a right elevational view thereof, the opposite side  
being a mirror image; and,

FIG. 4 is an enlarged fragmentary developed plan view  
thereof showing the tread pattern in greater details.

**1 Claim, 4 Drawing Sheets**

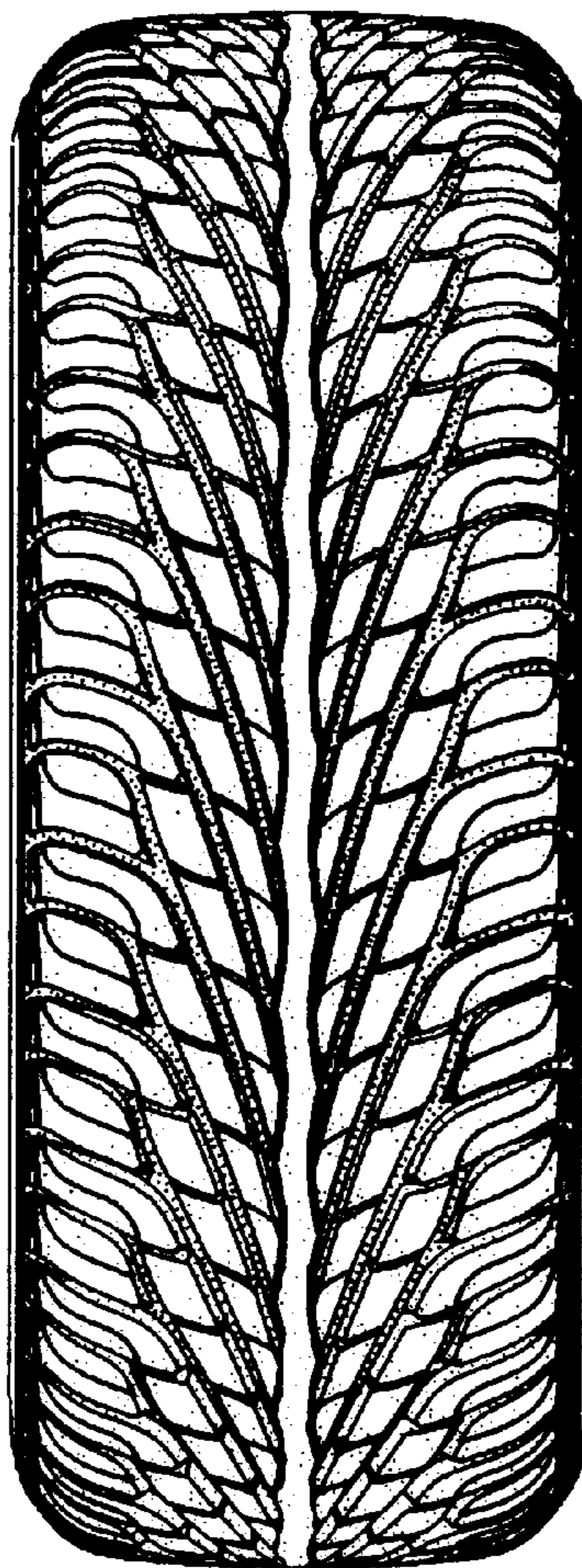

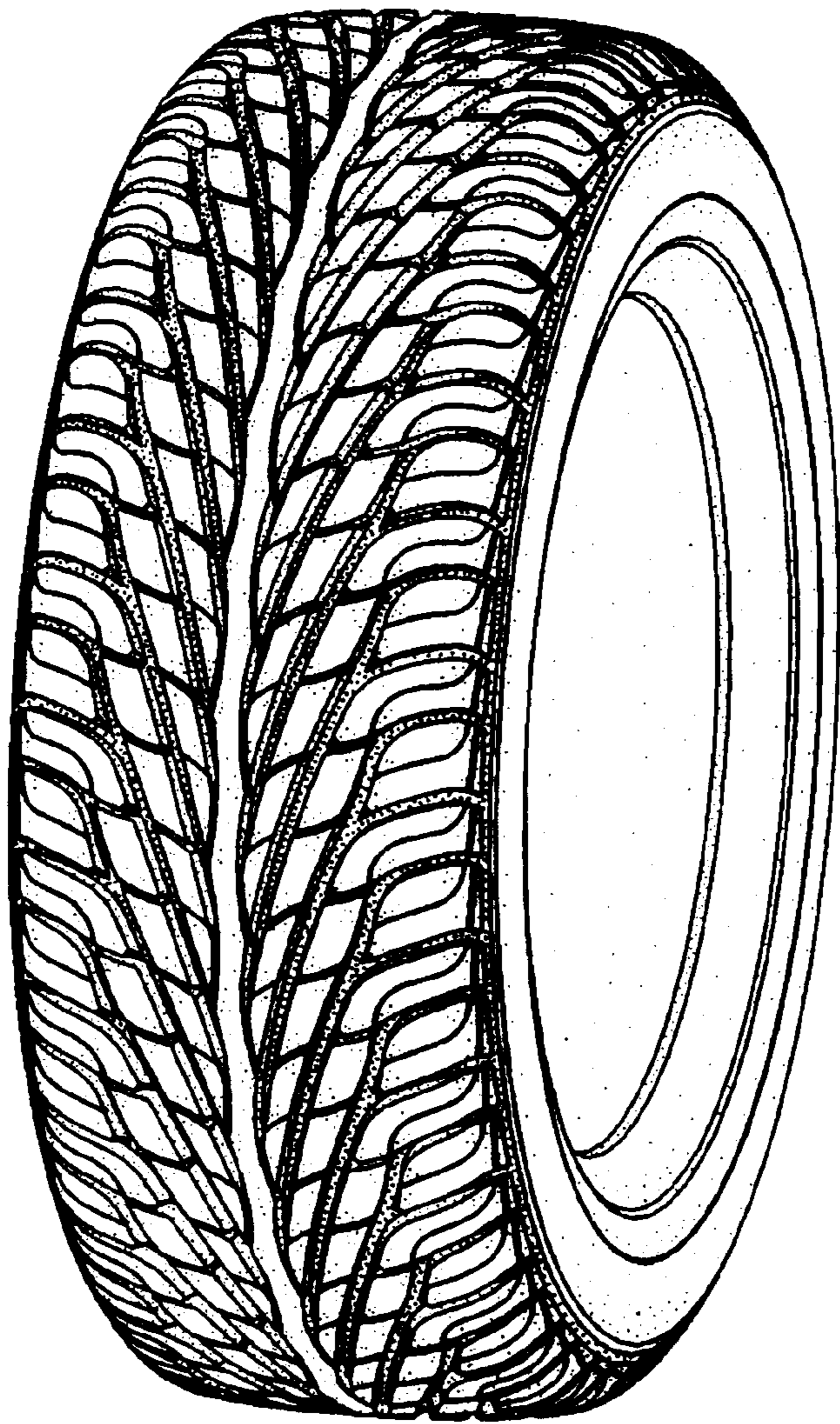

Fig. 1

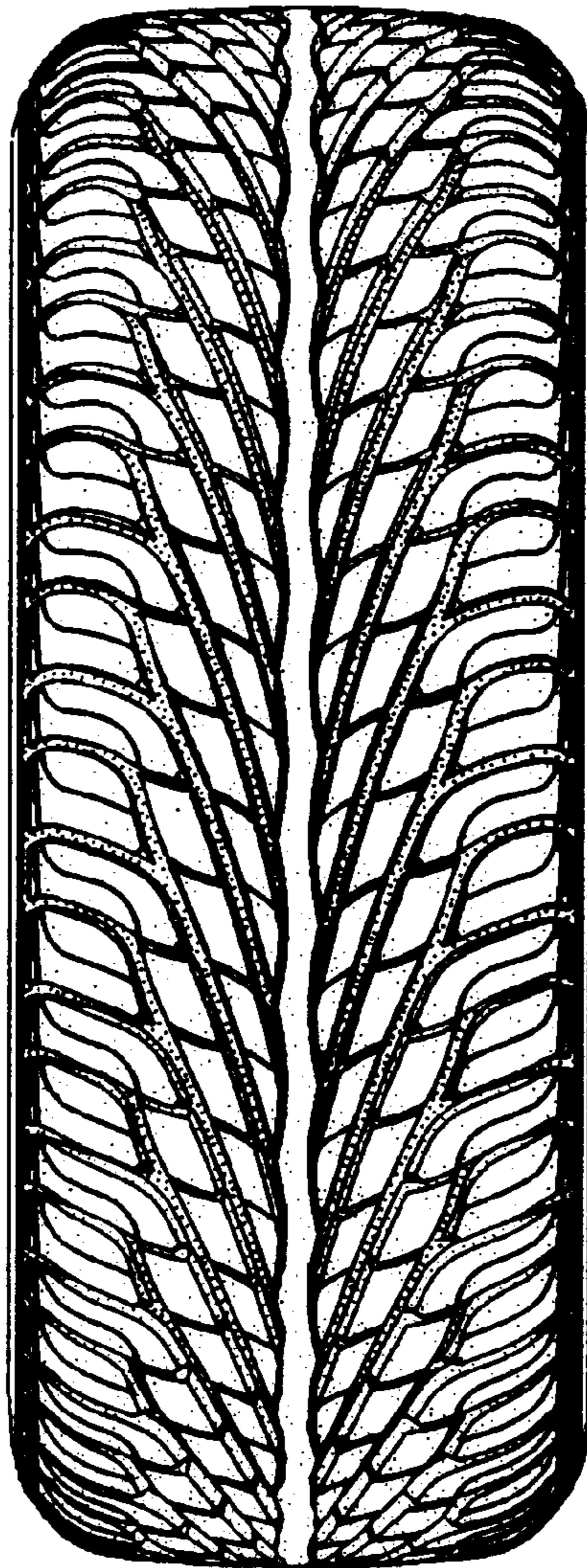

Fig. 2

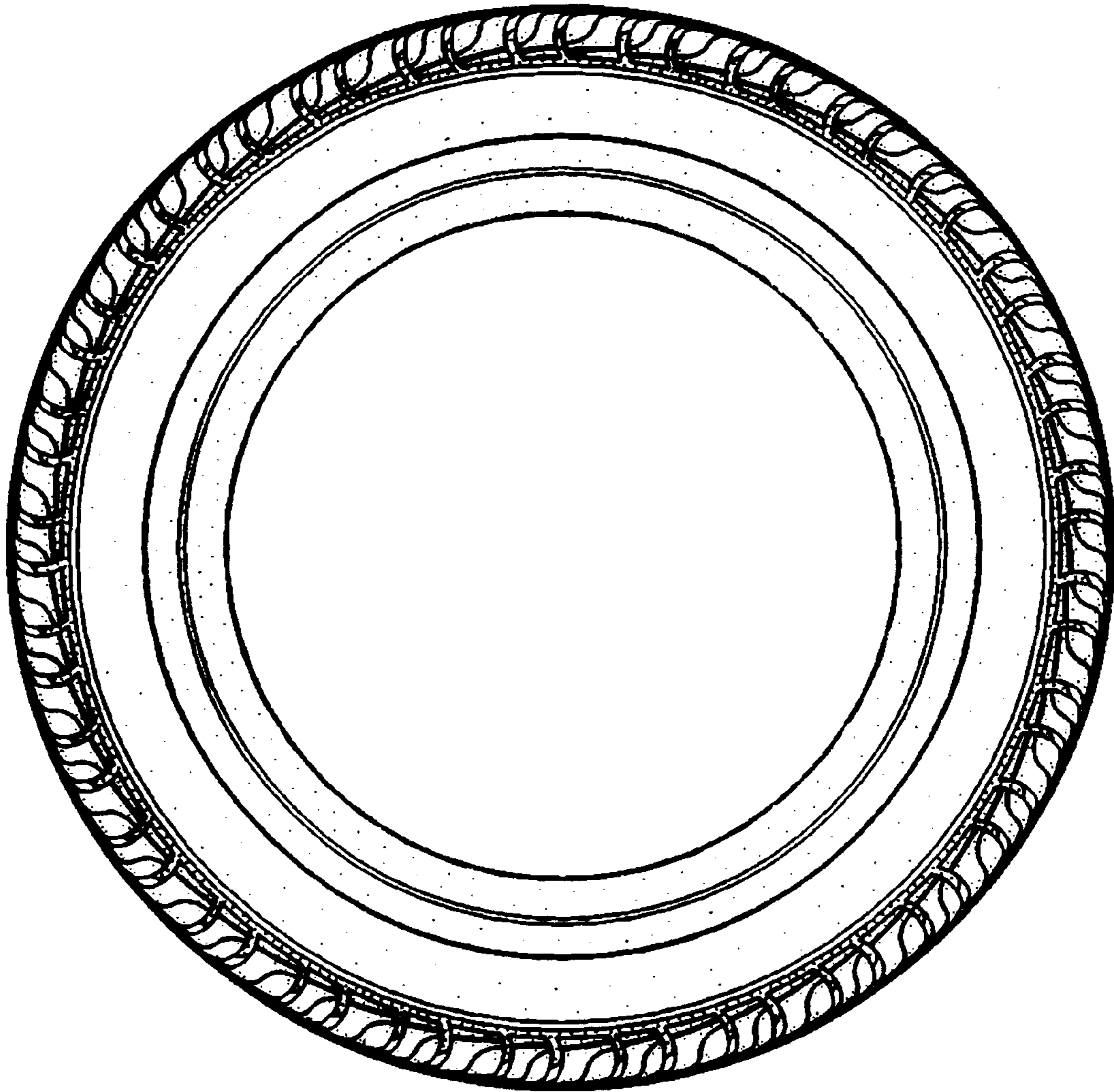

Fig. 3

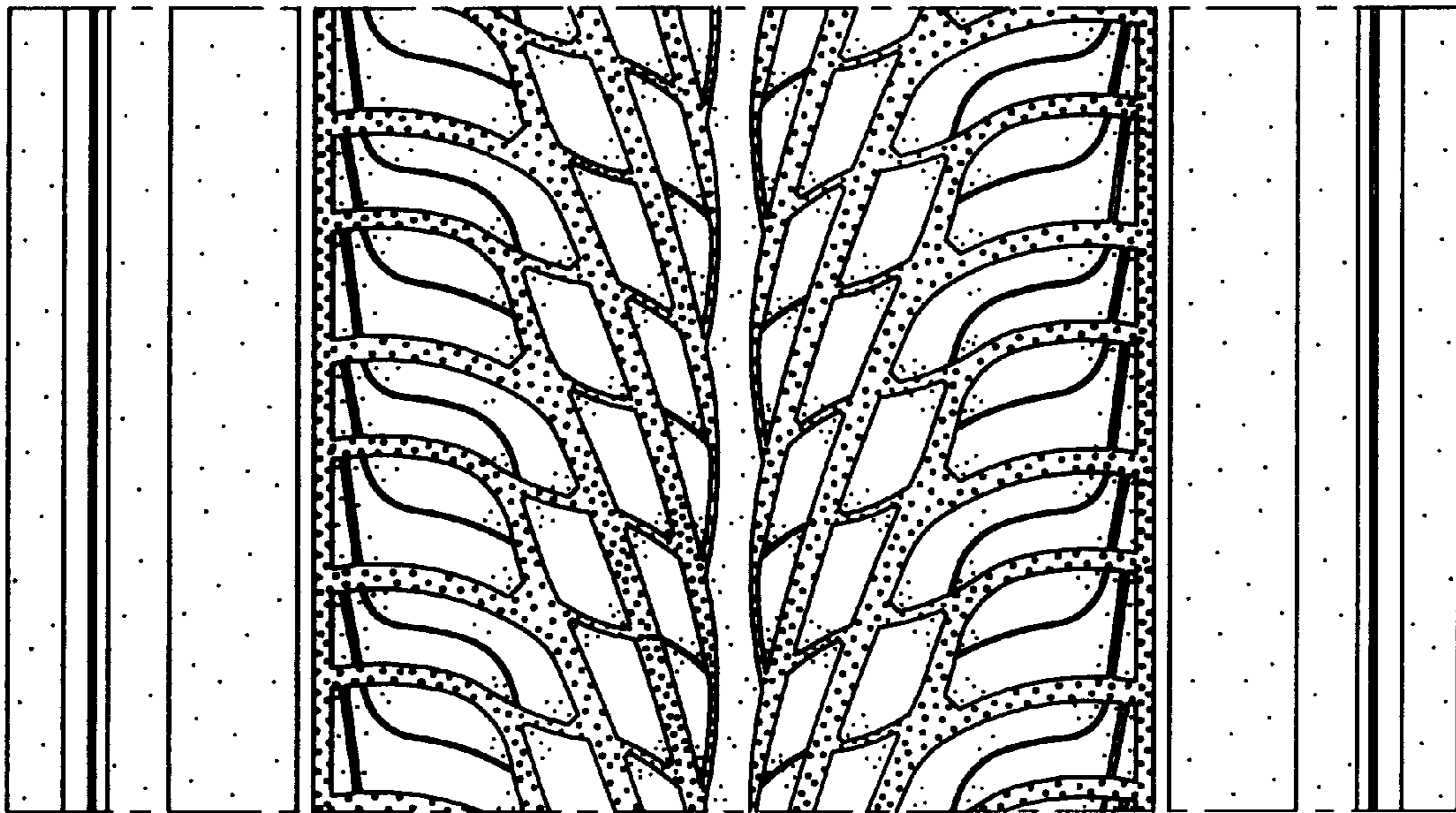

Fig. 4