

US00D500691S

(12) **United States Design Patent**
Fesmire

(10) **Patent No.:** **US D500,691 S**

(45) **Date of Patent:** **** Jan. 11, 2005**

(54) **L-SHAPED LEVEL**

(76) **Inventor:** **Clinton H. Fesmire**, 12335 Highway
77, Huntingdon, TN (US) 38351

(**) **Term:** **14 Years**

(21) **Appl. No.:** **29/172,262**

(22) **Filed:** **Dec. 10, 2002**

(51) **LOC (7) Cl.** **10-04**

(52) **U.S. Cl.** **D10/69**

(58) **Field of Search** **D10/69; 33/360-390**

(56) **References Cited**

U.S. PATENT DOCUMENTS

24,011 A	5/1859	Rebell	
1,435,054 A	11/1922	Drummond	
1,696,508 A	12/1928	Thorburn	
2,543,572 A	2/1951	Friberg	
3,046,672 A	7/1962	Lace	
D257,671 S	12/1980	Elliott	
4,503,624 A *	3/1985	Whiteford	33/451
4,524,527 A	6/1985	Jeffrey	

4,894,925 A	1/1990	Langmaid	
4,910,876 A	3/1990	Channell	
4,944,094 A *	7/1990	Depiano et al.	33/371
5,253,426 A	10/1993	Mosbrucker	
D353,111 S	12/1994	Meador	
D460,700 S *	7/2002	Marletta	D10/69

* cited by examiner

Primary Examiner—Antoine Duval Davis

(57) **CLAIM**

The ornamental design for an L-shaped level, as shown and described.

DESCRIPTION

FIG. 1 is a perspective view of an L-shaped level showing my new design;
FIG. 2 is a front elevational view thereof, the rear elevational view being a mirror image thereof;
FIG. 3 is a left side elevational view thereof;
FIG. 4 is a right side elevational view thereof;
FIG. 5 is a top plan view thereof; and,
FIG. 6 is a bottom plan view thereof.

1 Claim, 2 Drawing Sheets

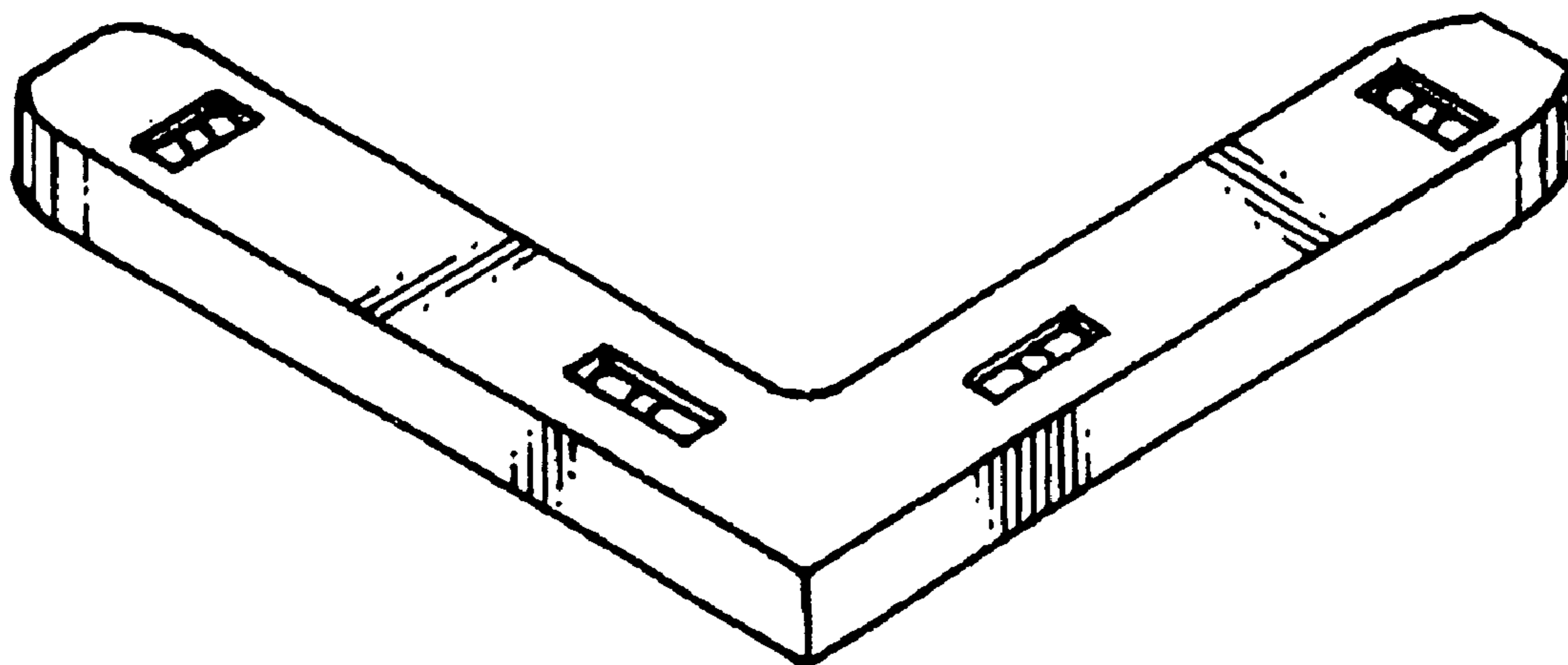

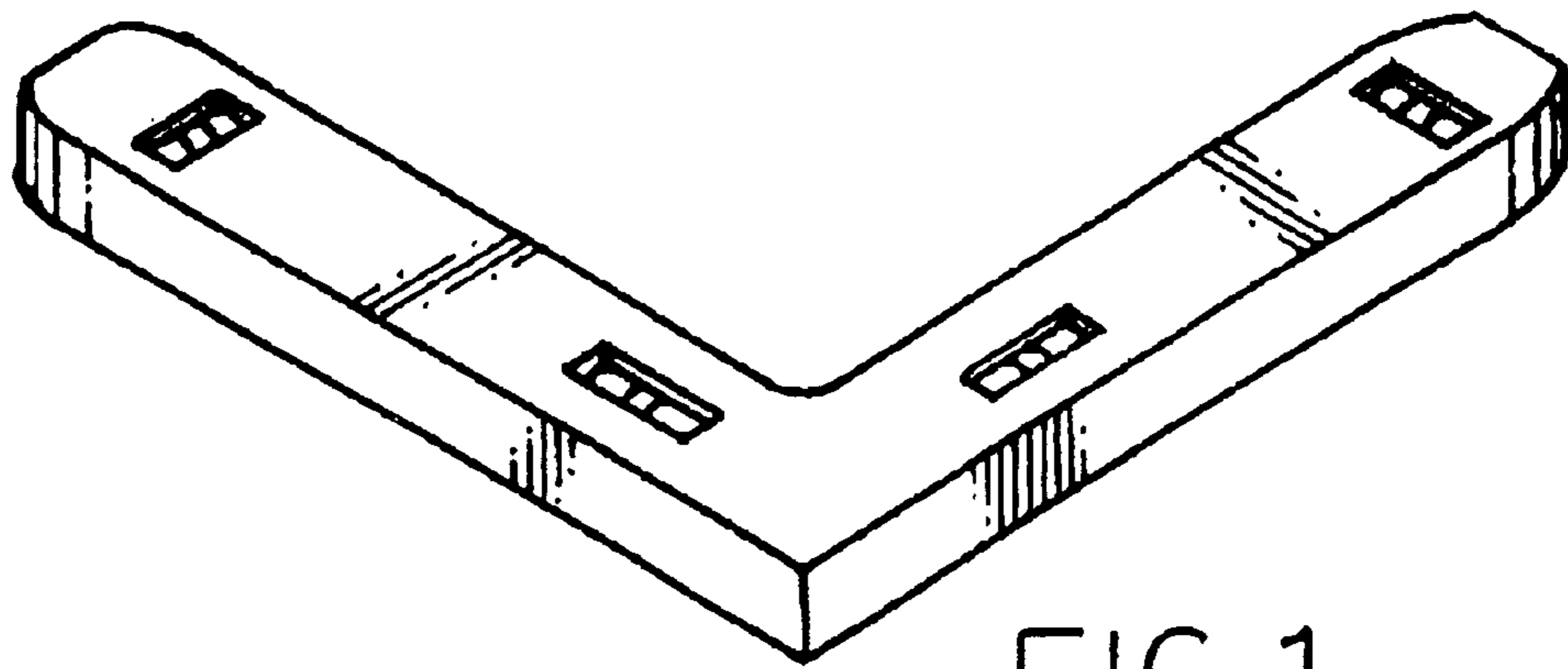

FIG. 1.

FIG. 6.



FIG. 5.



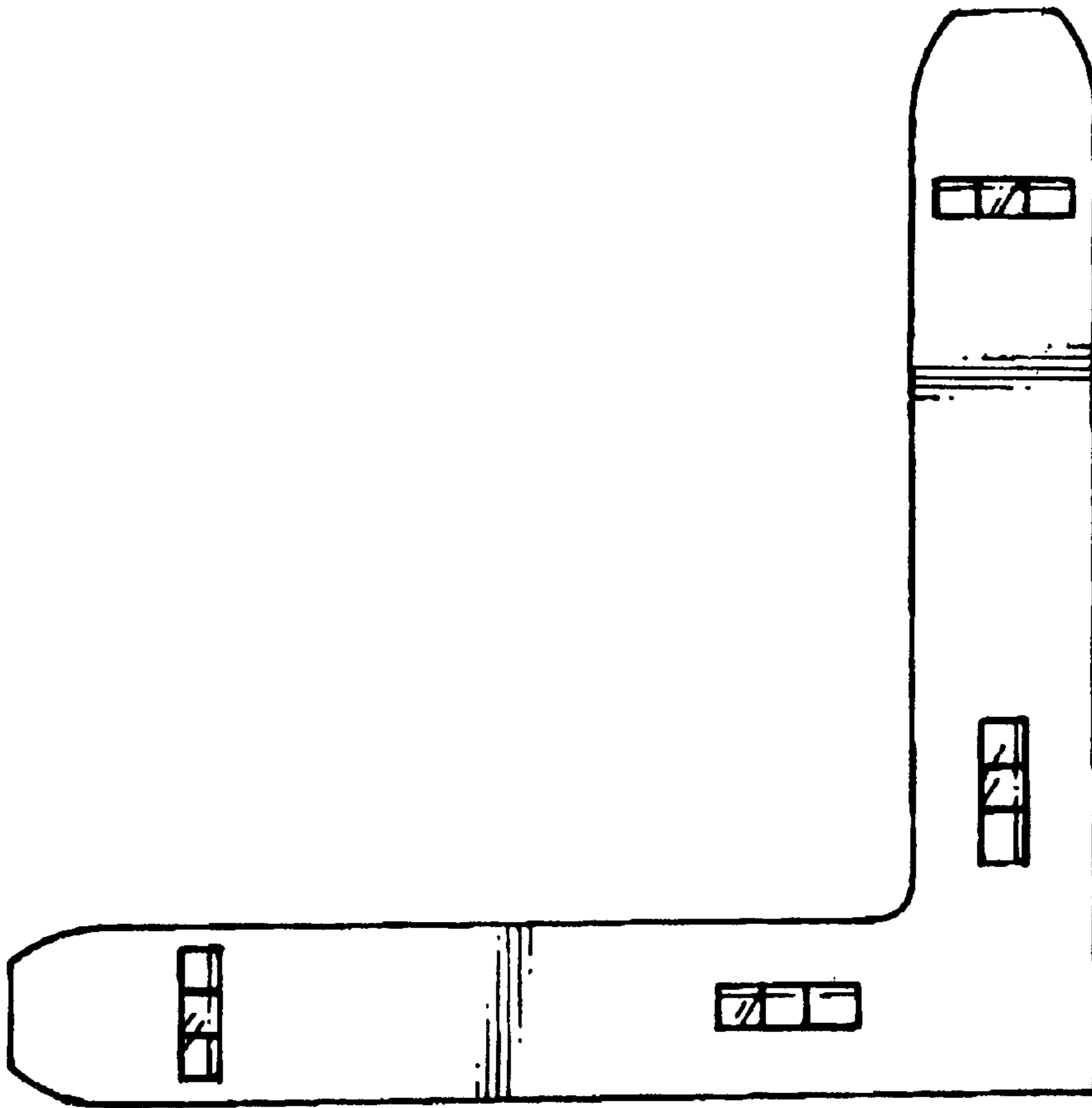

FIG. 2.

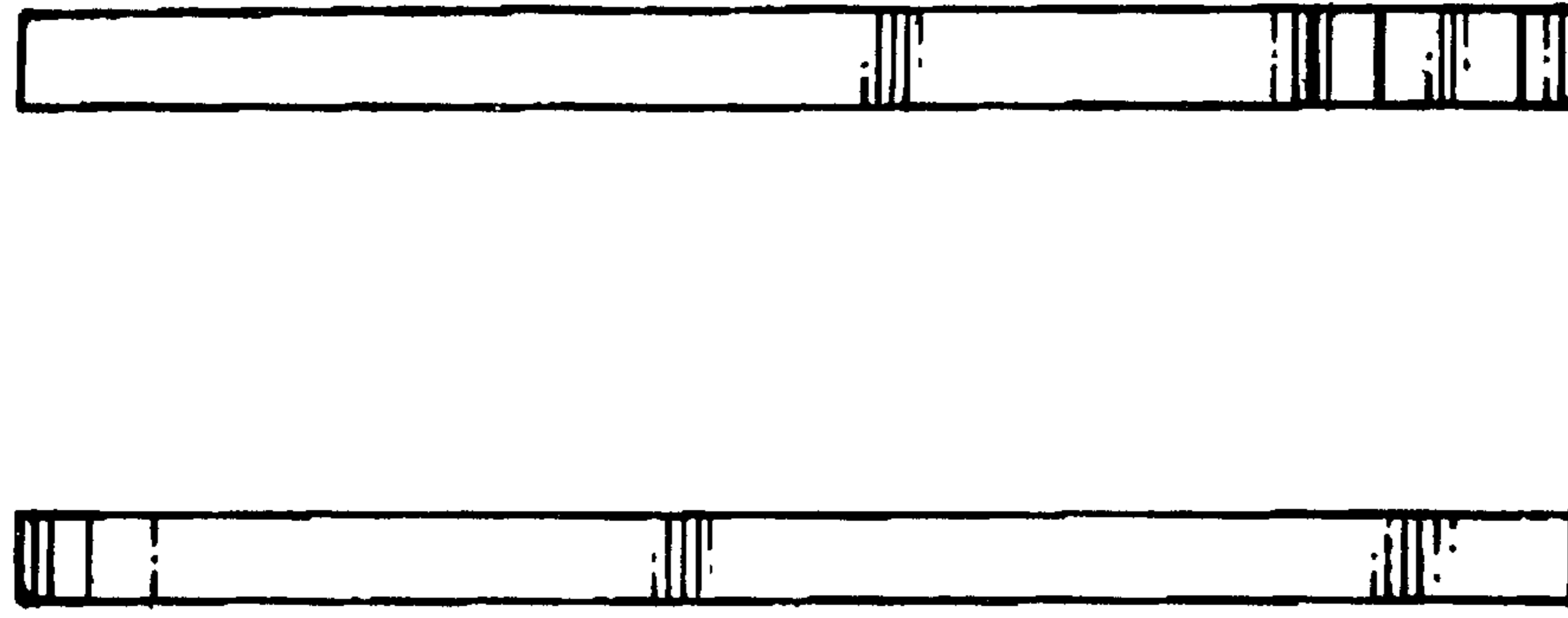

FIG. 3.
FIG. 4.