

US00D500620S

(12) **United States Design Patent**
Robnett

(10) **Patent No.:** **US D500,620 S**
(45) **Date of Patent:** **** Jan. 11, 2005**

(54) **MAT**

(76) **Inventor:** **Danny Ed Robnett**, 958 High Point Loop, Longwood, FL (US) 32750

(**) **Term:** **14 Years**

(21) **Appl. No.:** **29/205,906**

(22) **Filed:** **May 21, 2004**

(51) **LOC (7) Cl.** **06-10**

(52) **U.S. Cl.** **D6/589**

(58) **Field of Search** D6/589, 592; D11/100, D11/134; 4/251.1, 583; 15/215

(56) **References Cited**

U.S. PATENT DOCUMENTS

D144,543 S	*	4/1946	Clist	D6/589
D175,372 S	*	8/1955	Snelling	D6/589
D203,051 S	*	11/1965	Kurella	D11/158
D239,807 S	*	5/1976	Nelson	D6/589
6,564,397 B1	*	5/2003	Hawley et al.	4/581

* cited by examiner

Primary Examiner—Holly Baynham

(74) *Attorney, Agent, or Firm*—Michael L. Leetzow, P.A.

(57) **CLAIM**

The ornamental design for a mat, as shown and described.

DESCRIPTION

FIG. 1 is a top view of a mat showing my new design; FIG. 2 is a bottom view of the mat design shown in FIG. 1; FIG. 3 is a front view of the mat design shown in FIG. 1; FIG. 4 is a back view of the mat design shown in FIG. 1; FIG. 5 is a left side view of the mat design shown in FIG. 1; and, FIG. 6 is a right side of the mat design shown in FIG. 1.

The broken line illustrations in the drawing figures are for illustrative purposes only and form no part of the claimed design.

1 Claim, 3 Drawing Sheets

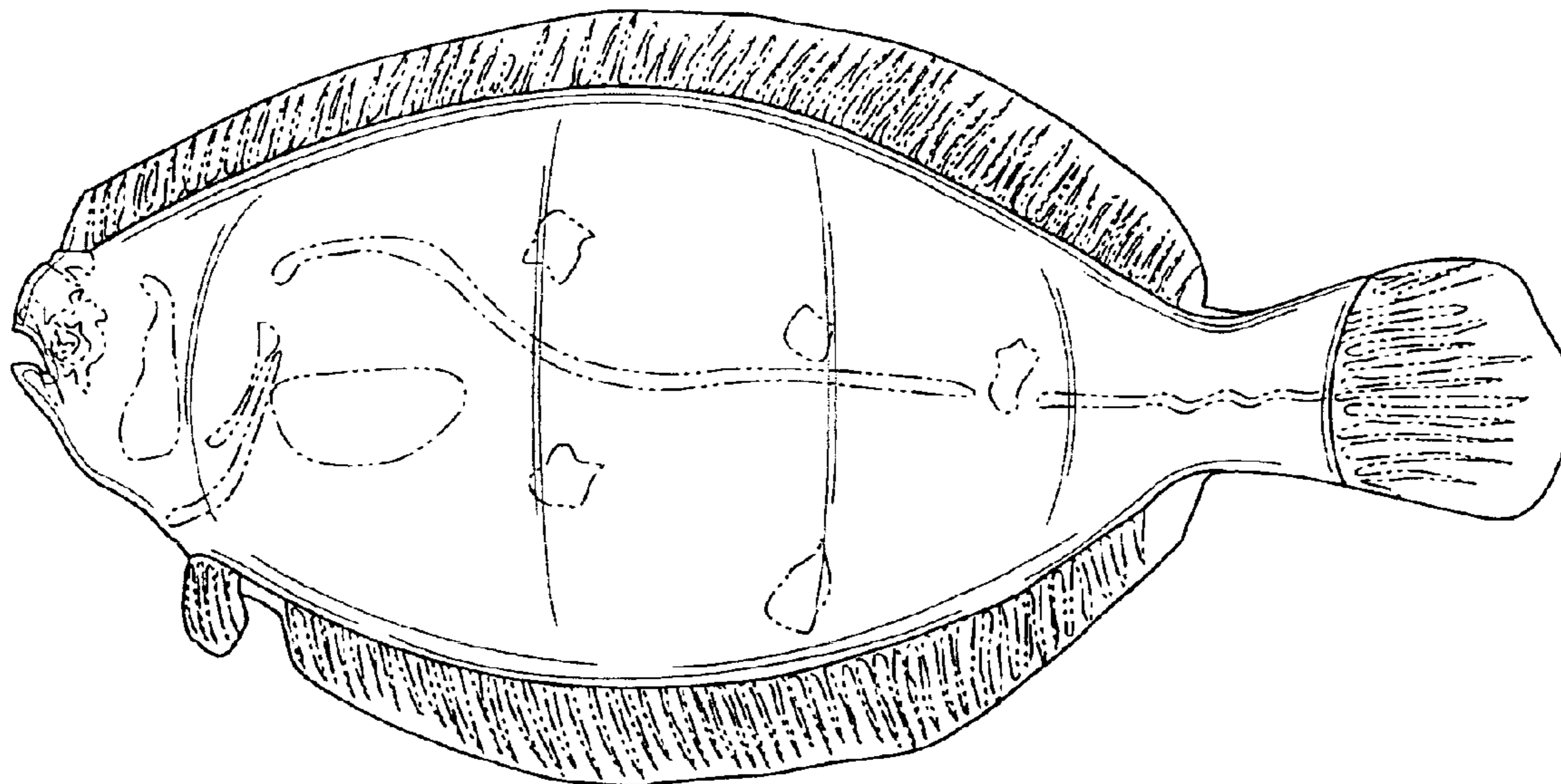

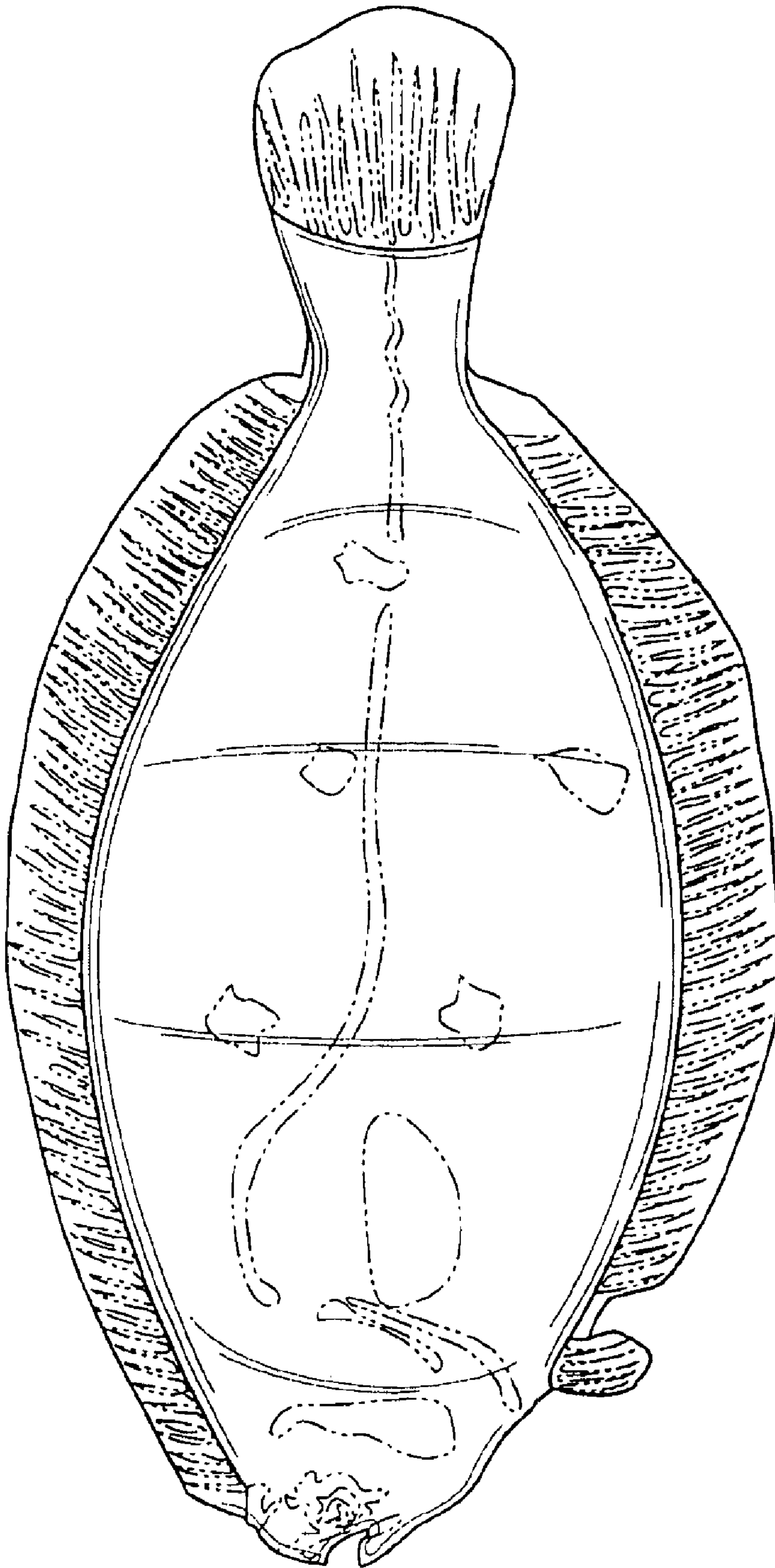

Fig. 1

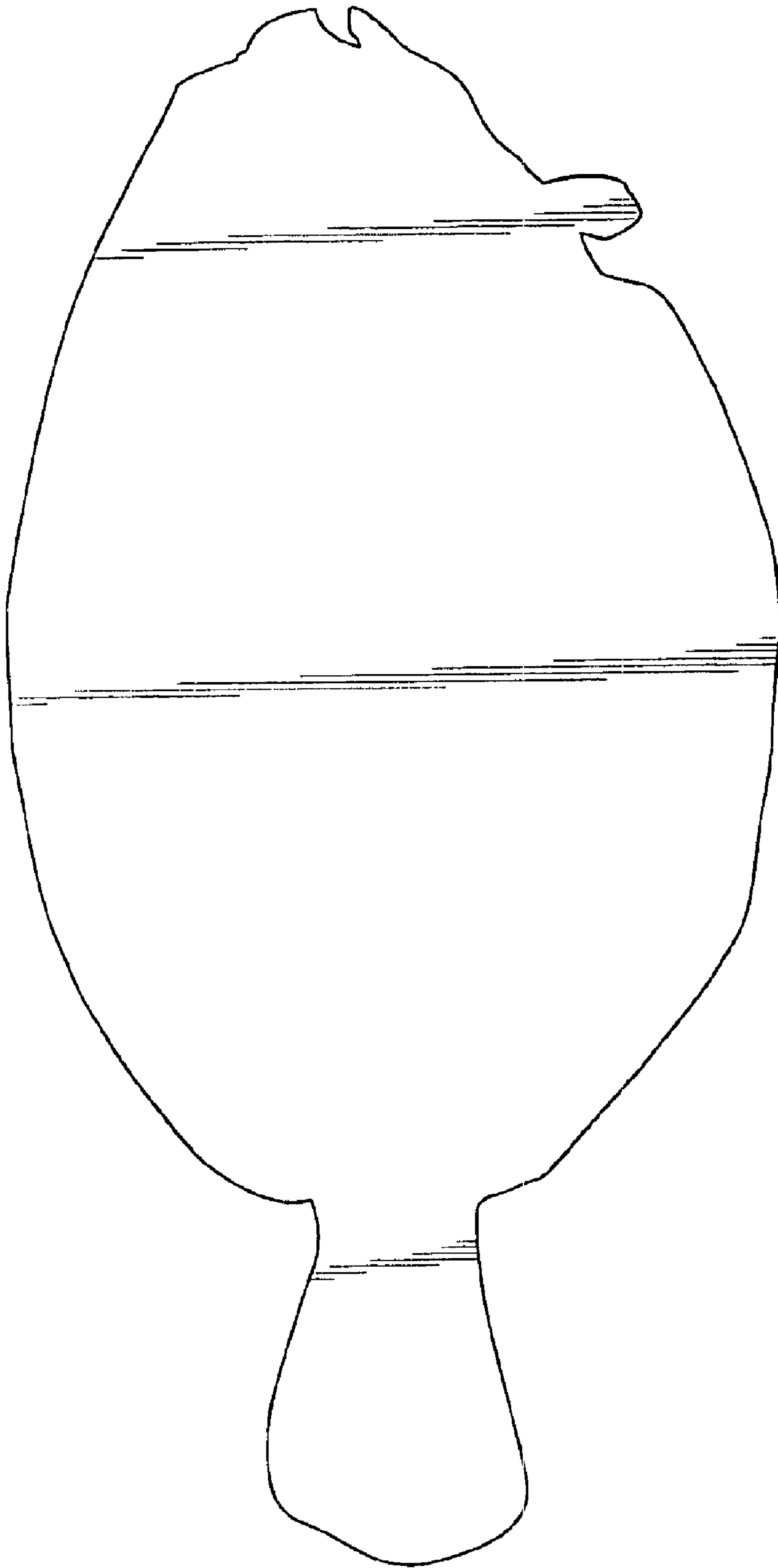

Fig. 2

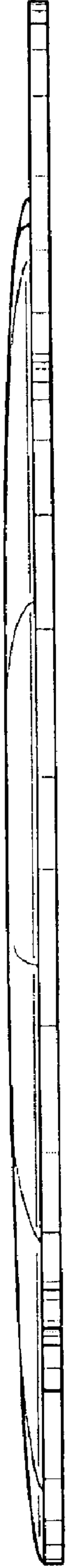

Fig. 3

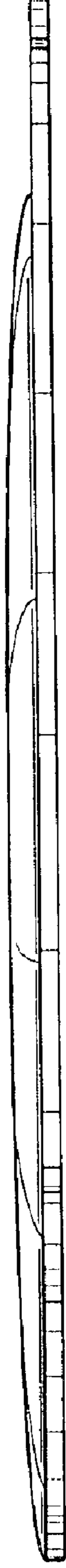

Fig. 4

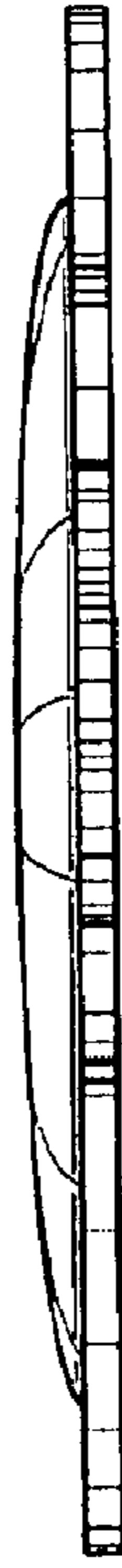

Fig. 5

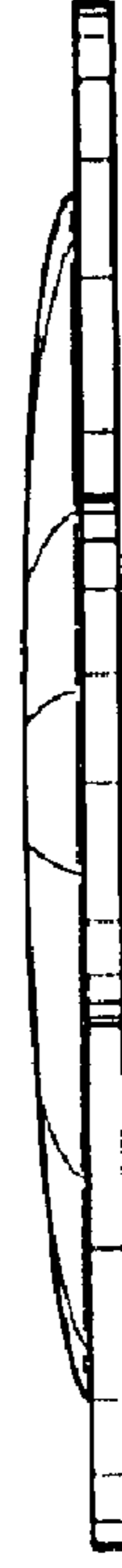

Fig. 6