

US00D500587S

(12) **United States Design Patent**
Doxey

(10) **Patent No.: US D500,587 S**
(45) **Date of Patent: ** Jan. 11, 2005**

- (54) **PORTION OF A SHOE**
- (75) Inventor: **Andre Doxey**, Hillsboro, OR (US)
- (73) Assignee: **Nike, Inc.**, Beaverton, OR (US)
- (**) Term: **14 Years**
- (21) Appl. No.: **29/208,093**
- (22) Filed: **Jun. 23, 2004**
- (51) **LOC (7) Cl.** **02-99**
- (52) **U.S. Cl.** **D2/972**
- (58) **Field of Search** D2/902, 907, 908,
D2/943, 944, 969, 972-974; 36/45, 50.1,
77 M, 77 R, 83, 88, 113, 114, 126-130

(56) **References Cited**

U.S. PATENT DOCUMENTS

D70,529 S	7/1926	Bott et al.	
D97,301 S	10/1935	Morgenstern	
2,022,488 A	11/1935	Calderazzo	
D111,808 S	10/1938	Hosker	
2,368,314 A	1/1945	Marx	
2,399,543 A	4/1946	Dack	
D172,742 S	8/1954	Doherty	
D299,181 S	1/1989	Harken et al.	
D347,109 S	5/1994	Avar	
D350,021 S	8/1994	Stein	
5,475,936 A	12/1995	Cavasin	
D369,459 S	5/1996	Feller	
D380,078 S	6/1997	Von Conta	
D386,599 S	* 11/1997	LaRowe	D2/972
D391,070 S	2/1998	Ford	
D396,140 S	7/1998	Hatfield et al.	
D409,828 S	* 5/1999	Worthington	D2/972
D427,760 S	7/2000	Holmes	
D461,294 S	8/2002	Cook	
D473,046 S	* 4/2003	Schroeder et al.	D2/972
D474,010 S	* 5/2003	Gerber	D2/972
D475,841 S	6/2003	Cook	
D475,842 S	6/2003	Cook	

D487,625 S 3/2004 Bandini et al.
D494,750 S * 8/2004 Chen D2/969

OTHER PUBLICATIONS

“Nike Footwear Catalog,” Spring 1997, published Jun. 1996 (p W112), Beaverton, Oregon.
“Nike Footwear Catalog,” Fall 2004, published Nov. 2003 (p W98), Beaverton, Oregon.
“Nike Footwear Catalog,” Holiday 2004, published Mar. 2004 (p W76), Beaverton, Oregon.

* cited by examiner

Primary Examiner—Dominic Simone

(74) *Attorney, Agent, or Firm*—TraskBritt

(57) **CLAIM**

The ornamental design for a portion of a shoe, as shown and described.

DESCRIPTION

FIG. 1 is a perspective view of a side element of a shoe upper showing my new design;
FIG. 2 is a left-side view of the side element of a shoe upper shown in FIG. 1;
FIG. 3 is a right-side view of the side element of a shoe upper shown in FIG. 1;
FIG. 4 is a front view of the side element of a shoe upper shown in FIG. 1;
FIG. 5 is a rear view of the side element of a shoe upper shown in FIG. 1; and,
FIG. 6 is a top view of the side element of a shoe upper shown in FIG. 1.

The uneven broken line(s) immediately adjacent to the shaded areas(s) represent(s) the bounds of the claimed design. All other uneven broken lines represent the remaining portion of the shoe. The uneven broken line representations in FIGS. 1-6 are for illustrative purposes only and form no part of the claimed design.

1 Claim, 3 Drawing Sheets

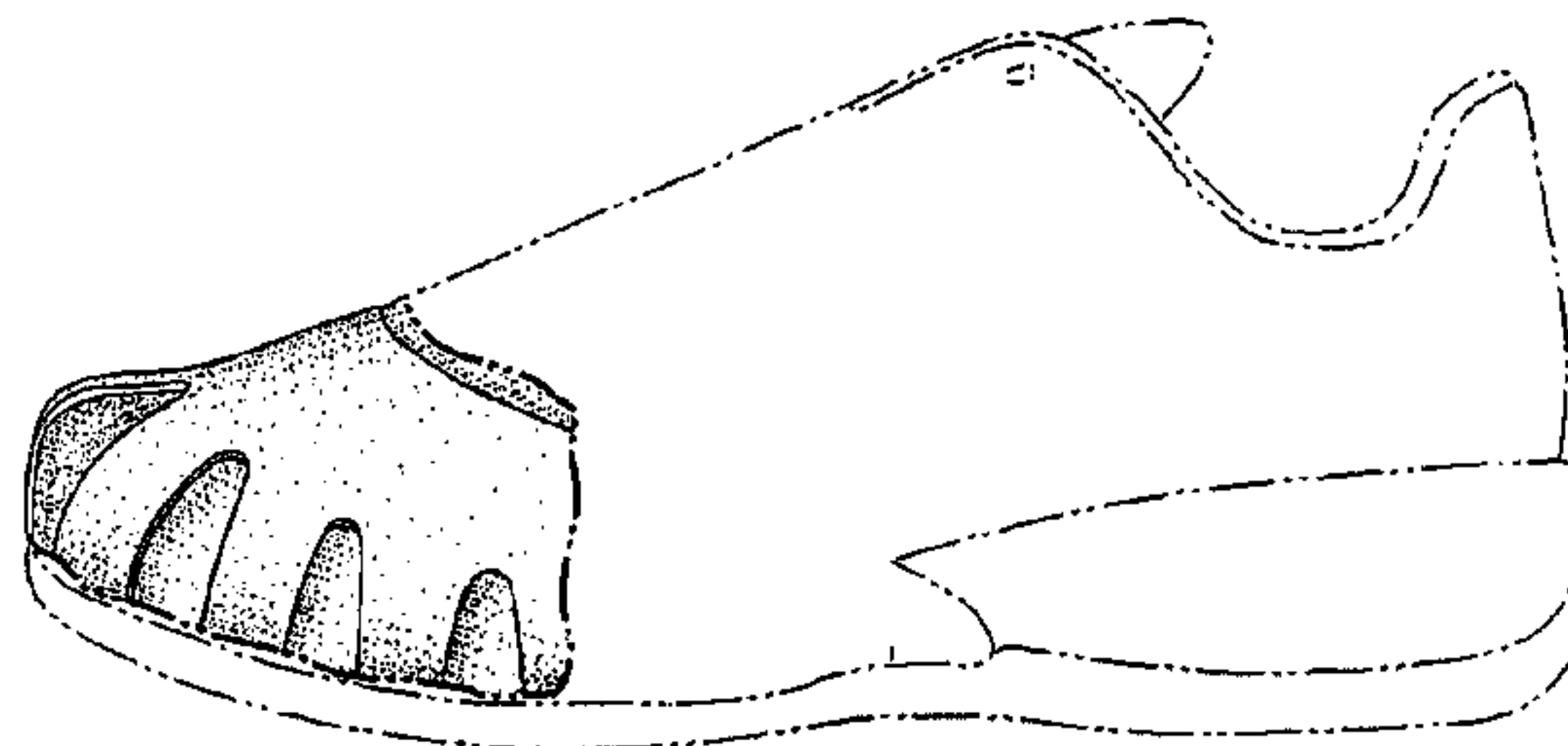
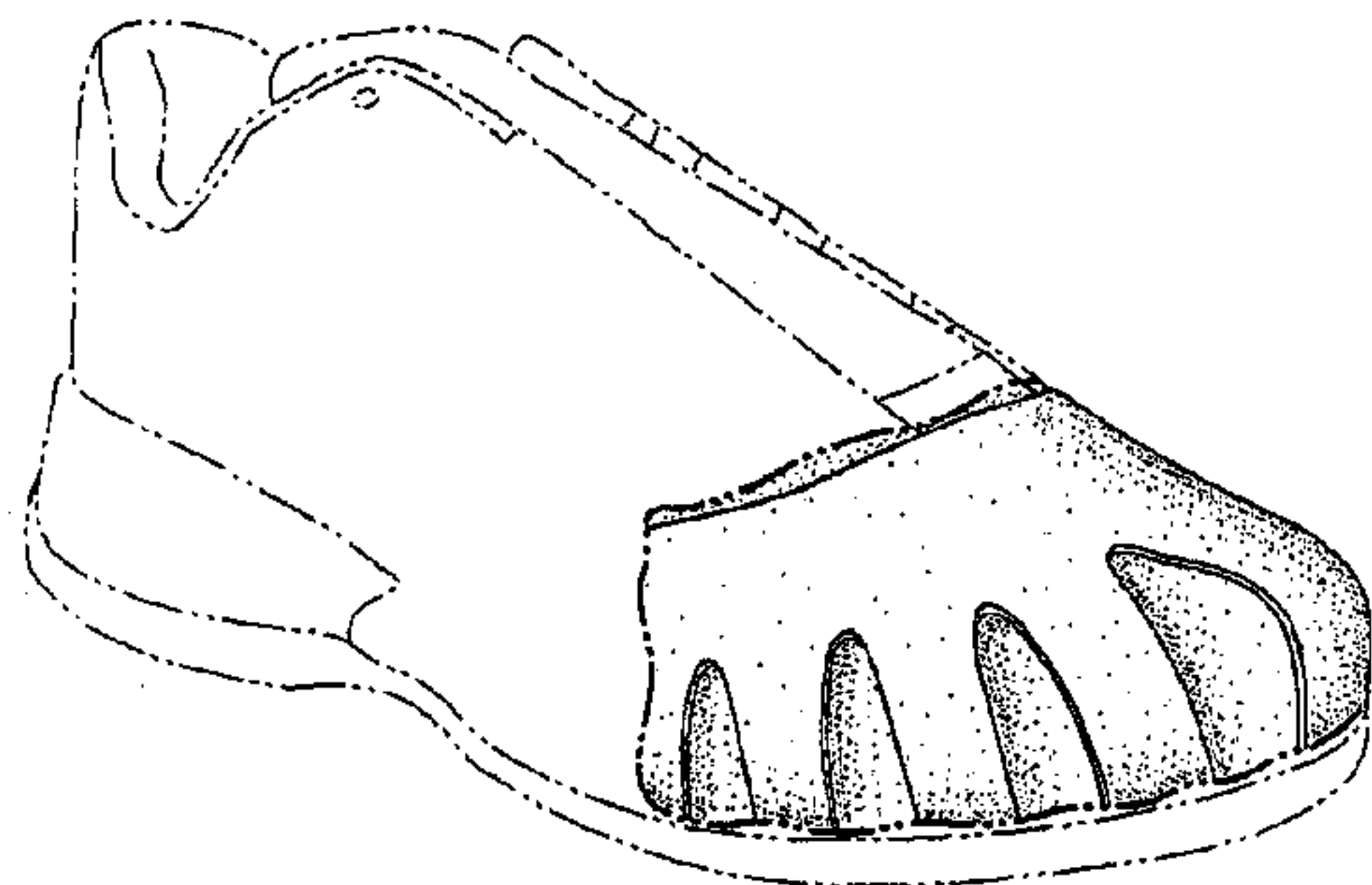

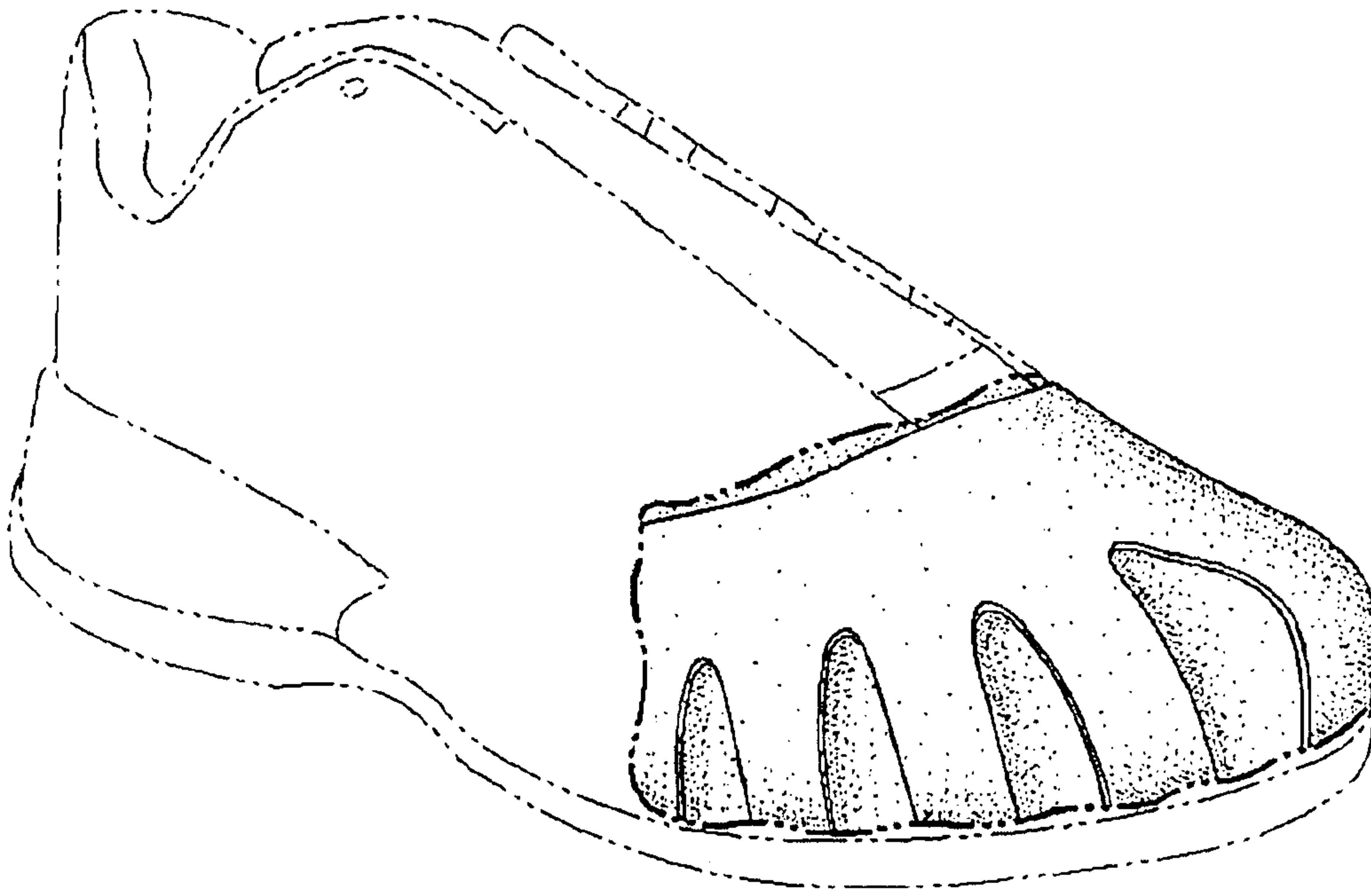

FIG. 1

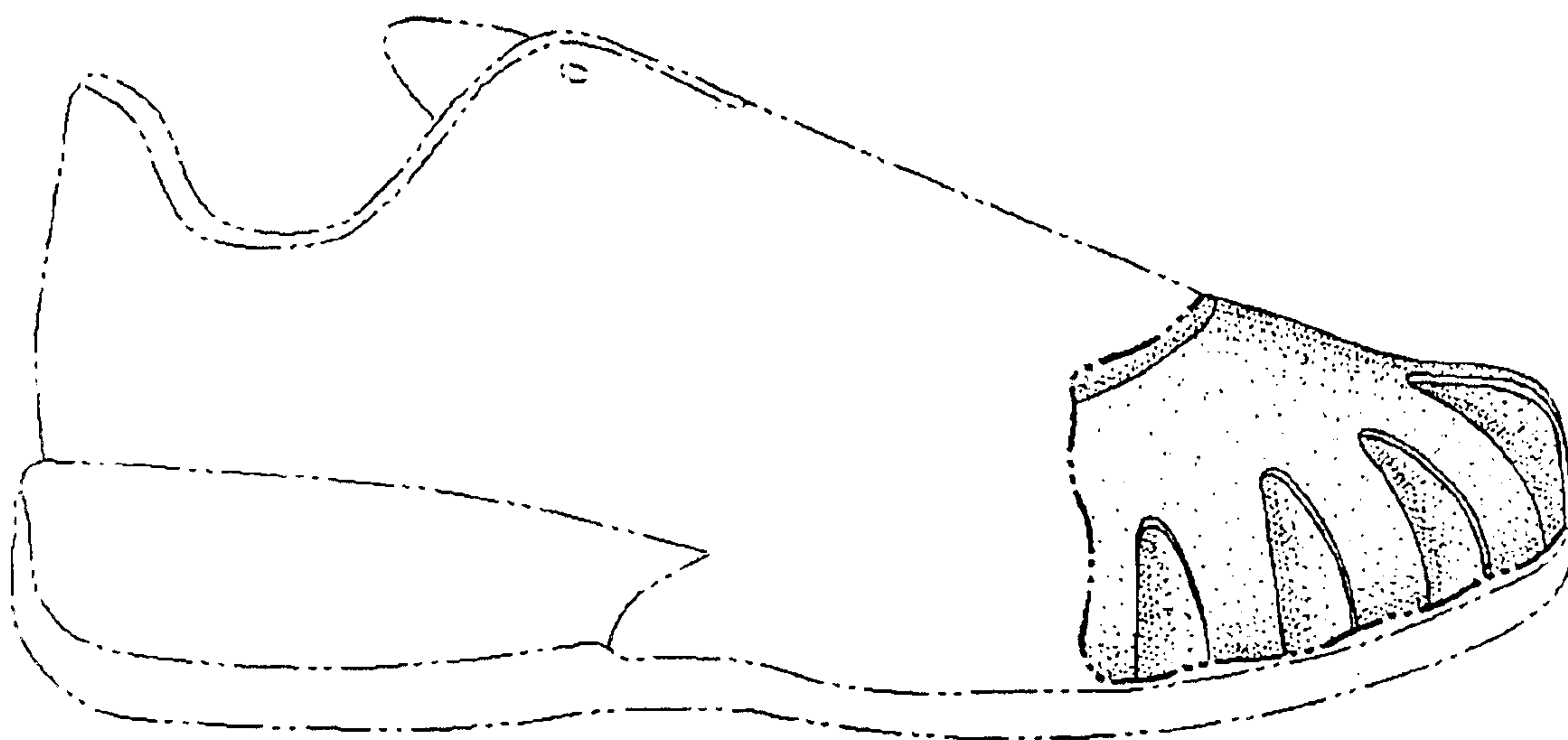

FIG. 2

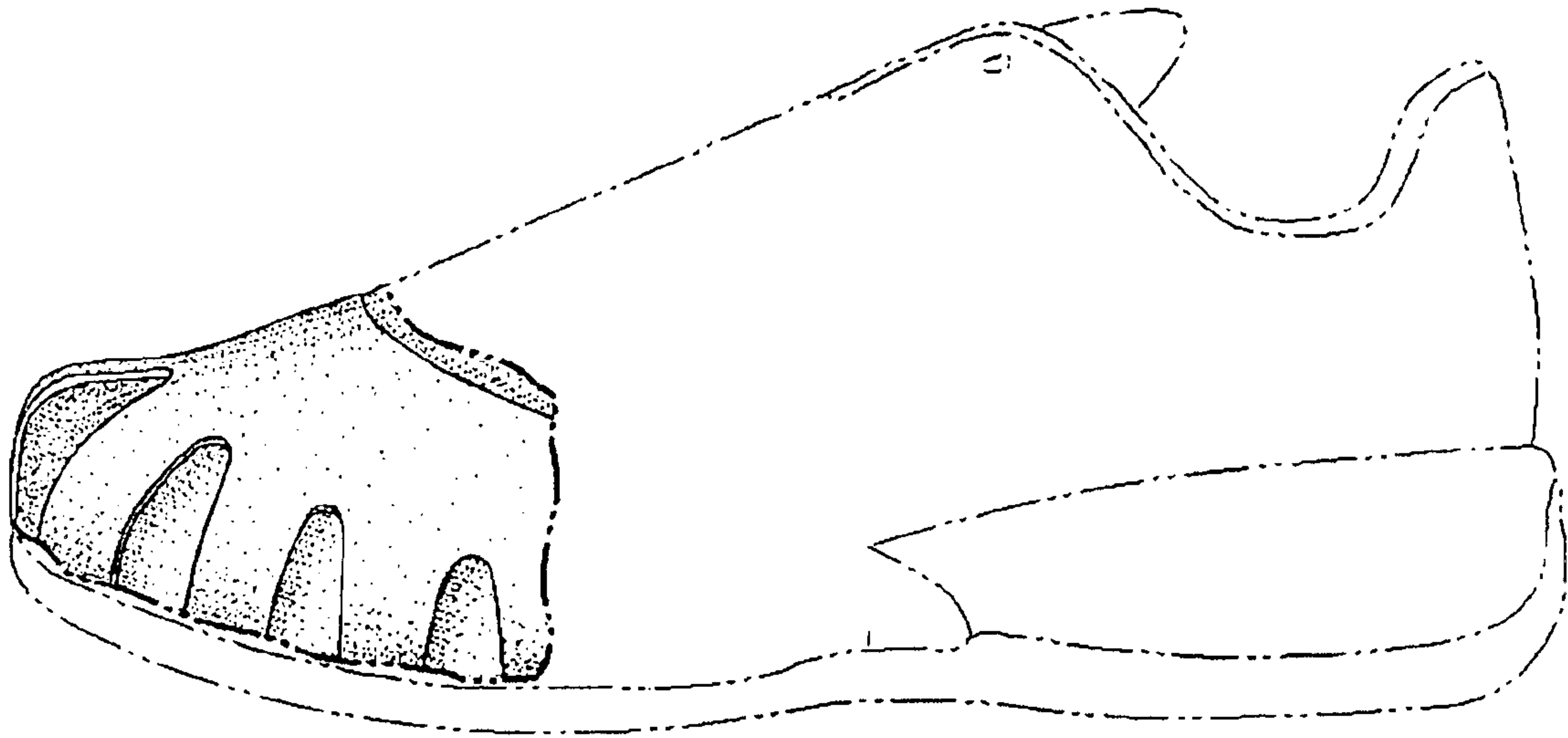

FIG. 3

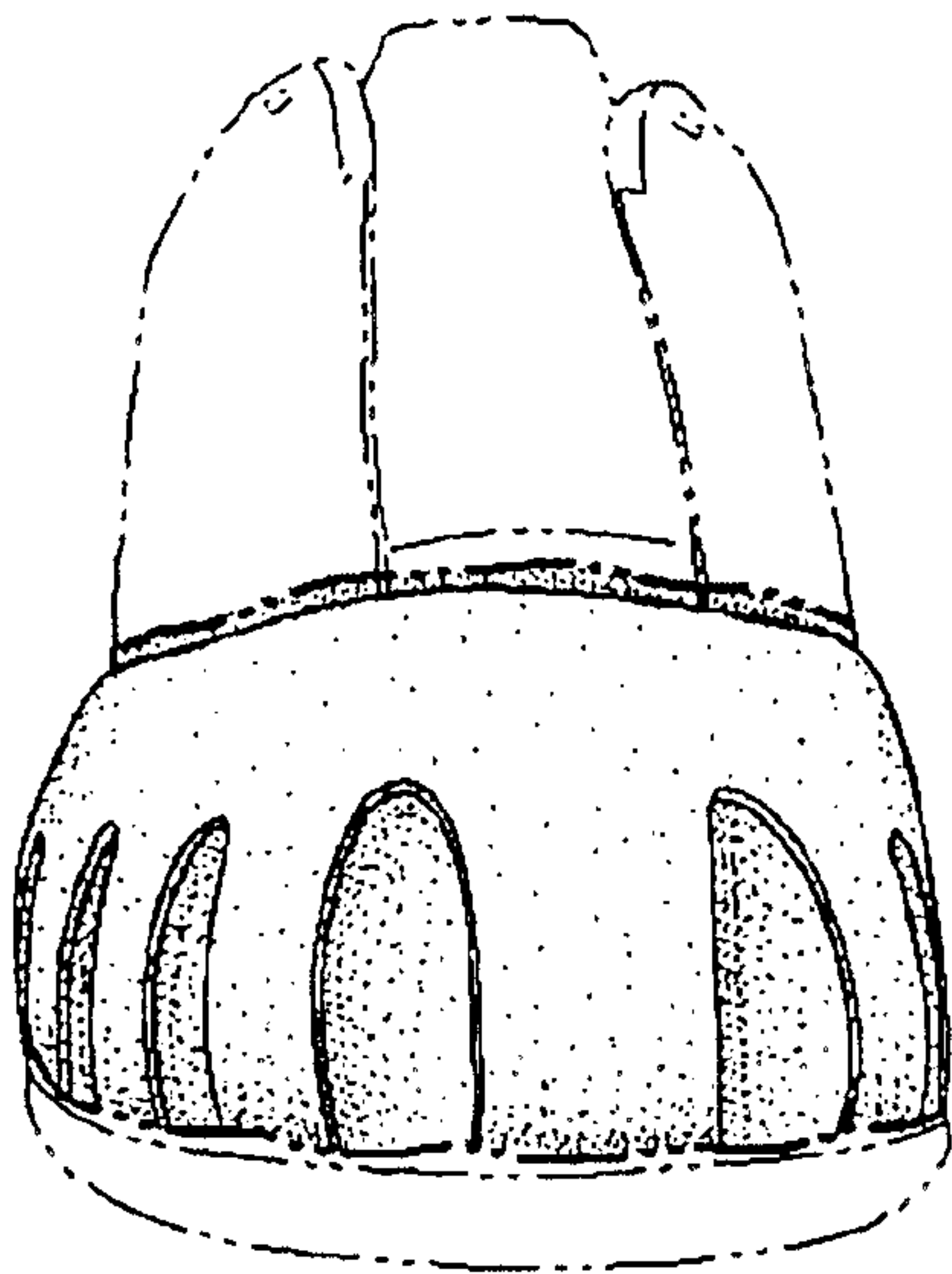

FIG. 4

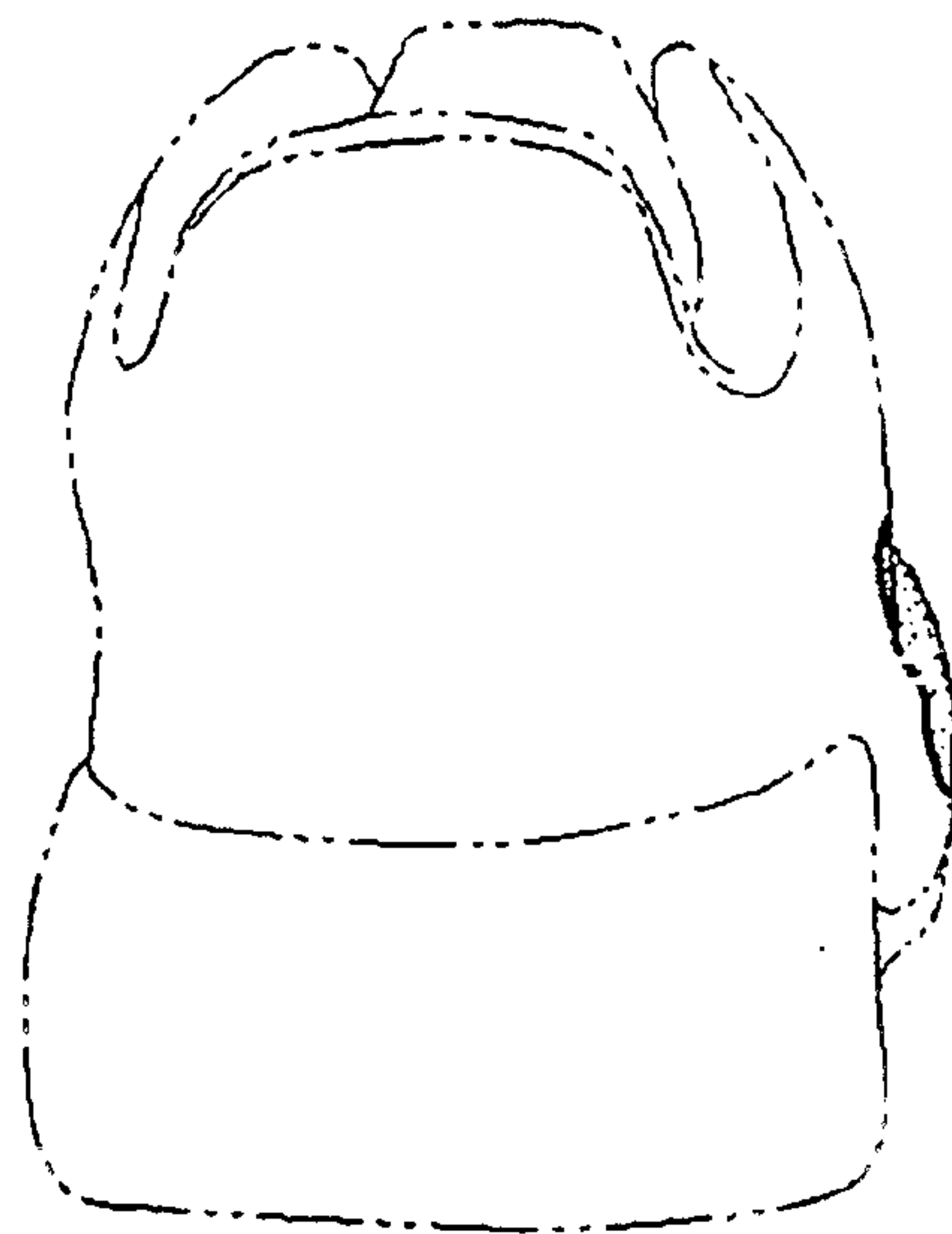

FIG. 5

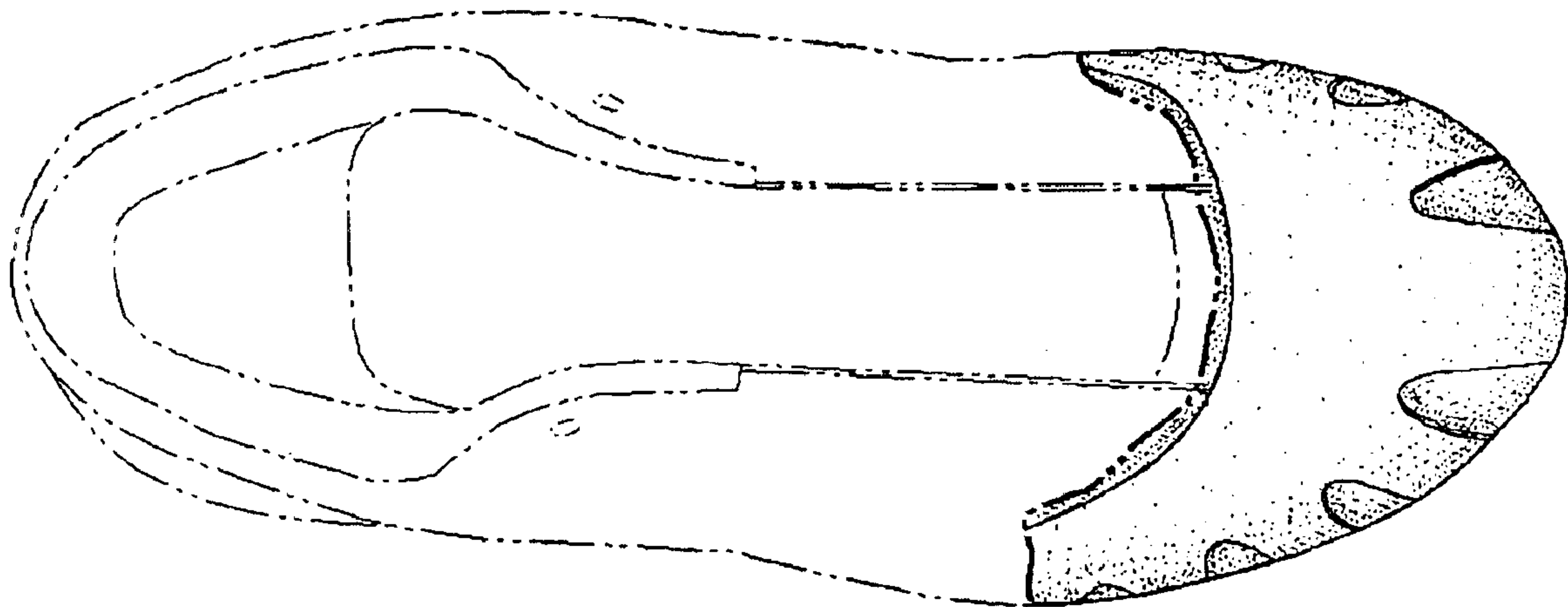

FIG. 6