

US00D500586S

(12) **United States Design Patent**
Wozniak

(10) **Patent No.: US D500,586 S**
(45) **Date of Patent: ** Jan. 11, 2005**

(54) **SIDE ELEMENT OF A SHOE UPPER**

(75) Inventor: **Leonard Wozniak**, Tigard, OR (US)

(73) Assignee: **Nike, Inc.**, Beaverton, OR (US)

(**) Term: **14 Years**

(21) Appl. No.: **29/208,067**

(22) Filed: **Jun. 23, 2004**

(51) **LOC (7) Cl. 02-99**

(52) **U.S. Cl. D2/972**

(58) **Field of Search** D2/902, 907, 908,
D2/943, 944, 964, 969, 972-974; 36/45,
50.1, 77 M, 77 R, 83, 88, 113, 114, 126-130

(56) **References Cited**

U.S. PATENT DOCUMENTS

D93,514 S	10/1934	Phifer	
D278,758 S	5/1985	Michaeli	
D302,898 S	* 8/1989	Greenberg D2/969
D313,304 S	* 1/1991	Quan et al. D2/973
D314,079 S	* 1/1991	Aveni D2/973
D320,689 S	10/1991	Smith	
D322,880 S	1/1992	Smith, III	
D323,923 S	* 2/1992	Hatfield D2/973
D339,450 S	9/1993	Smith	
D353,040 S	12/1994	Avar	
D388,598 S	1/1998	Hatfield	
D393,361 S	4/1998	Rask	
D397,860 S	9/1998	Avar	
D406,448 S	3/1999	Rask	
D411,761 S	7/1999	Lotti	
D417,773 S	12/1999	Cooper	
D418,284 S	* 1/2000	Hlavacs D2/972
6,029,376 A	2/2000	Cass	
D430,725 S	9/2000	McDowell	
D440,391 S	* 4/2001	Fogg D2/972
D440,753 S	* 4/2001	Morris D2/972
D452,608 S	1/2002	McDowell	
D474,882 S	5/2003	Cooper	
D475,519 S	* 6/2003	Morris D2/972
D475,523 S	6/2003	McDowell	

D476,473 S	7/2003	Clegg	
D482,858 S	12/2003	Hillyer	
D485,052 S	1/2004	Holmes	
D494,355 S	* 8/2004	Allen D2/972

OTHER PUBLICATIONS

“Nike Footwear Catalog,” Fall 1992, published Dec. 1991 (p. M45), Beaverton Oregon.
“Nike Footwear Catalog,” Spring 1999, published Sep. 1998 (p. W14), Beaverton Oregon.
“Nike Footwear Catalog,” Fall 2004, published Nov. 2003 (p. B67), Beaverton Oregon.
“Nike Footwear Catalog,” Holiday 2004, published Nov. 2003 (p. W67), Beaverton Oregon.

* cited by examiner

Primary Examiner—Dominic Simone
(74) *Attorney, Agent, or Firm*—TraskBritt

(57) **CLAIM**

The ornamental design for a side element of a shoe upper, as shown and described.

DESCRIPTION

FIG. 1 is a perspective view of a side element of a shoe upper showing my new design;
FIG. 2 is a side view of the side element of a shoe upper shown in FIG. 1;
FIG. 3 is a front view of the side element of a shoe upper shown in FIG. 1;
FIG. 4 is a rear view of the side element of a shoe upper shown in FIG. 1; and,
FIG. 5 is a top view of the side element of a shoe upper shown in FIG. 1.

The uneven broken line(s) immediately adjacent to the shaded area(s) represent(s) the bounds of the claimed design. All other uneven broken lines represent the remaining portion of the shoe. The uneven broken line representations in FIGS. 1-5 are for illustrative purposes only and form no part of the claimed design.

1 Claim, 2 Drawing Sheets

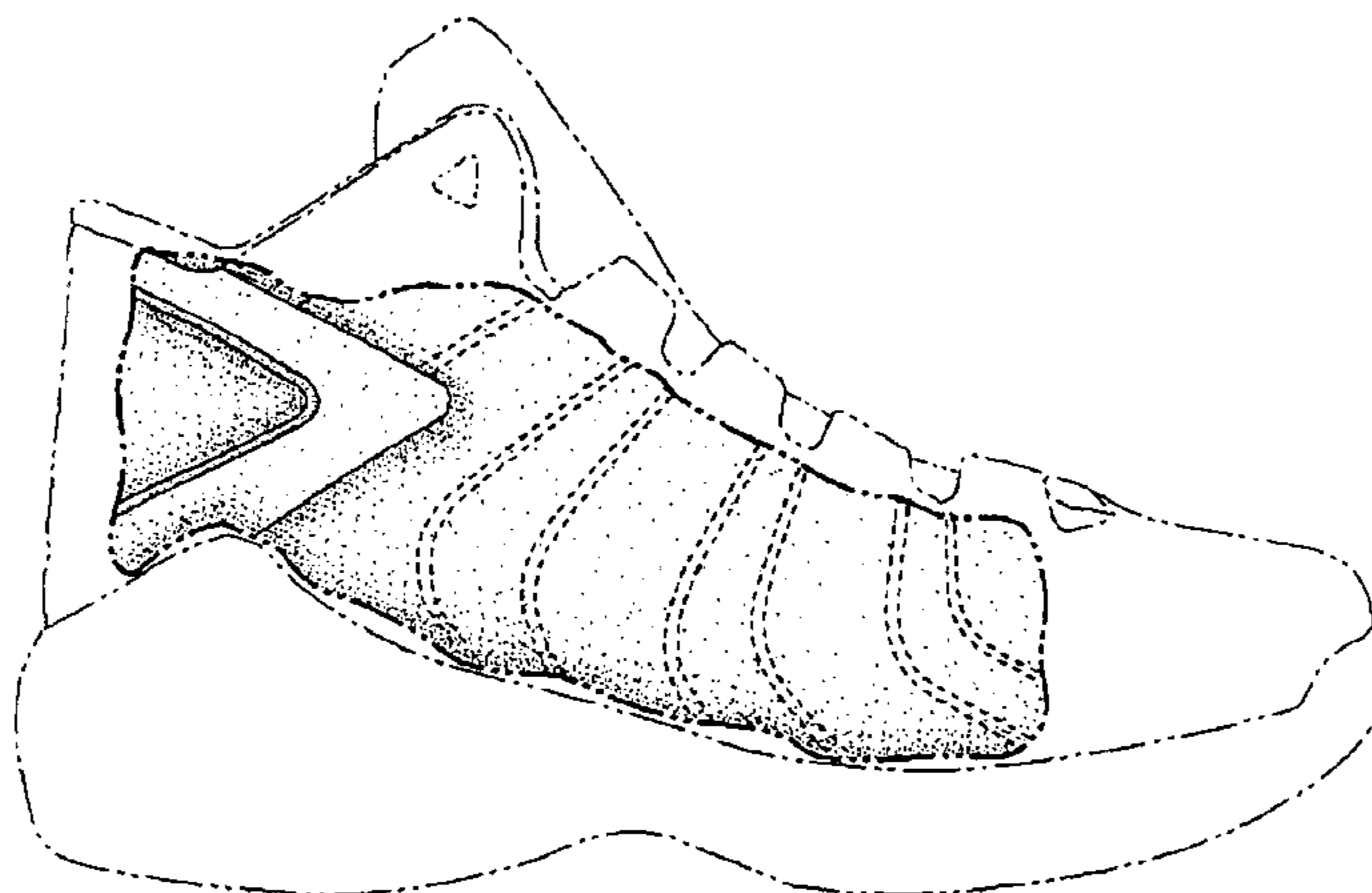

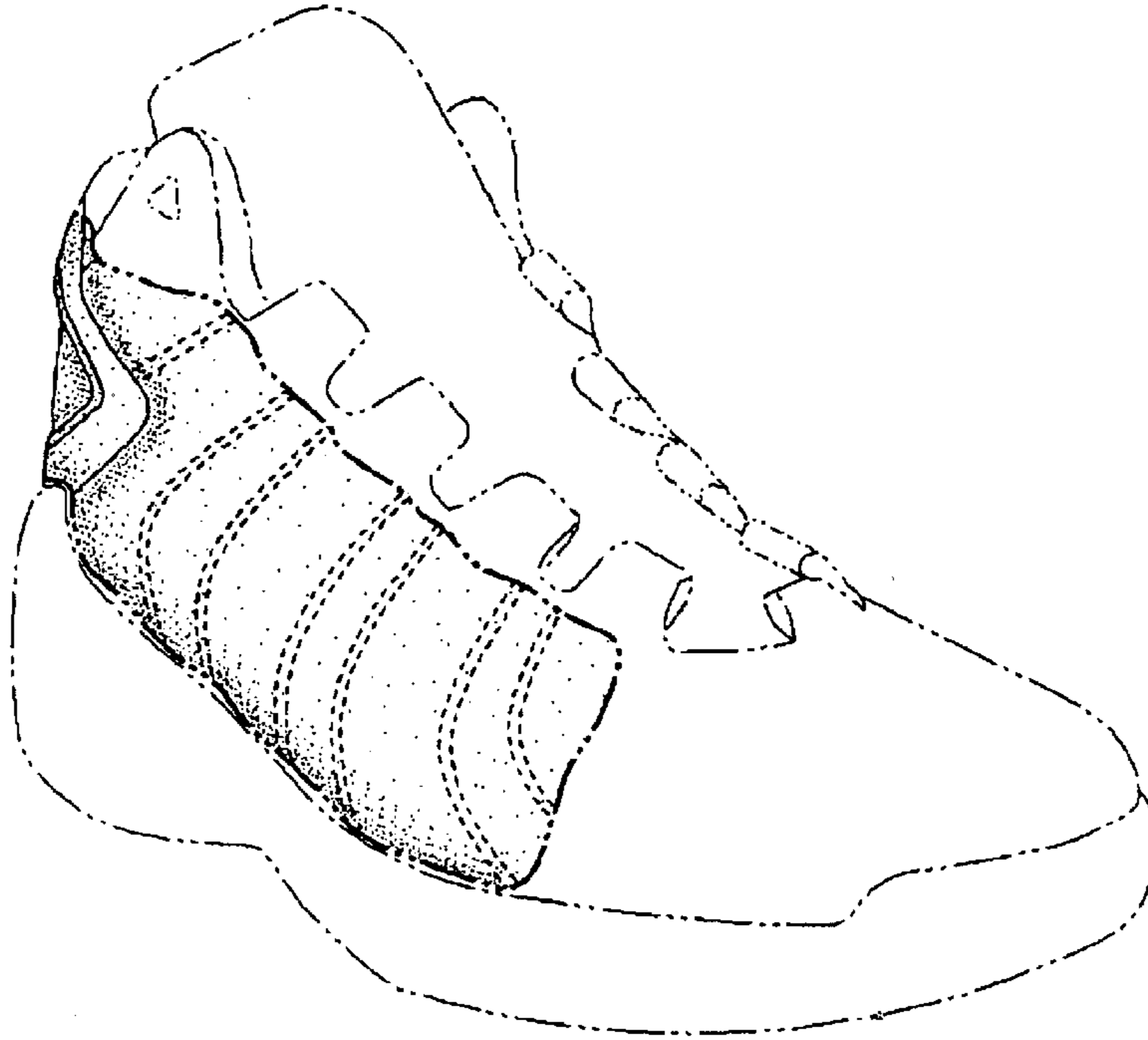

FIG. 1

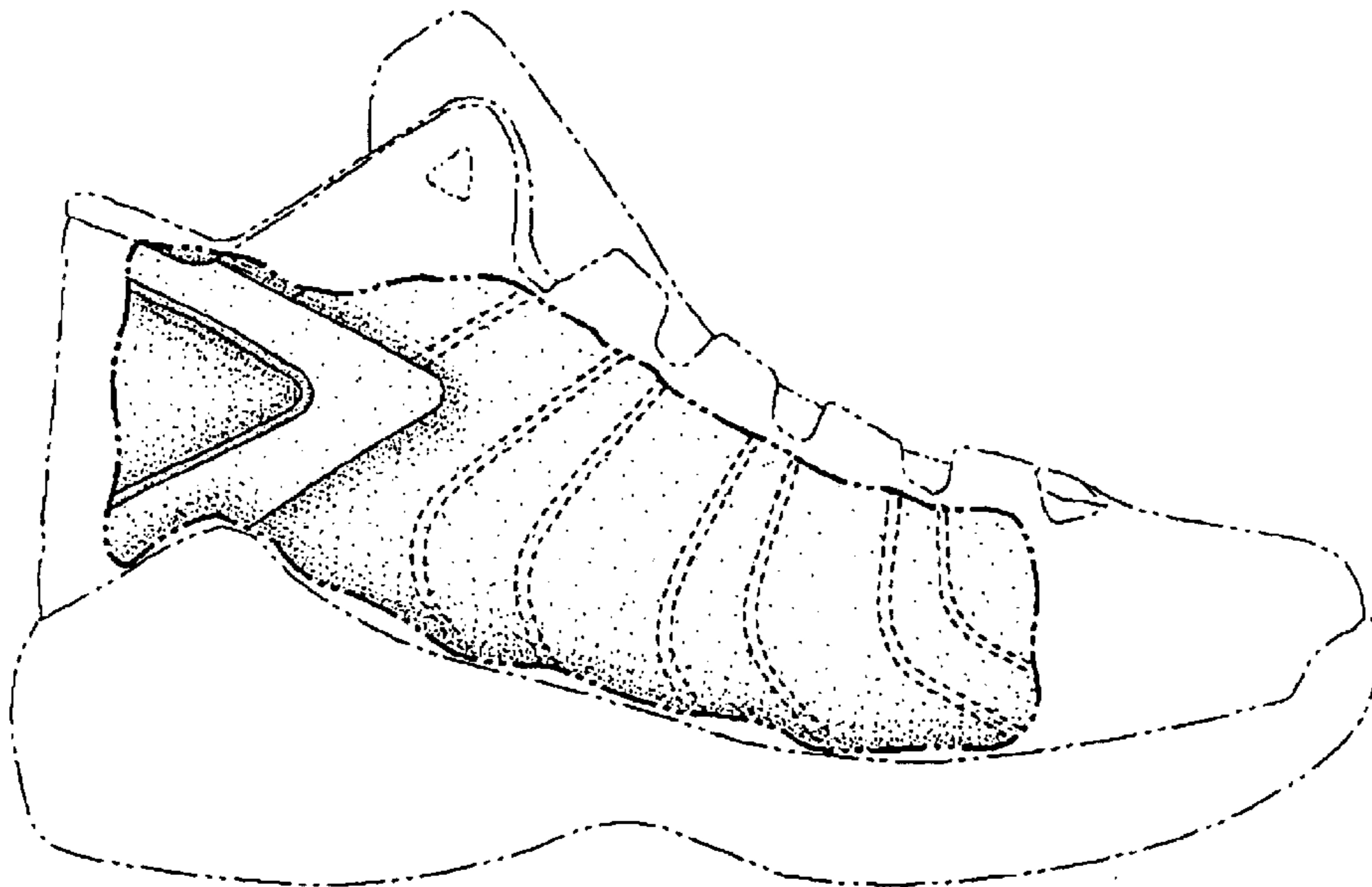

FIG. 2

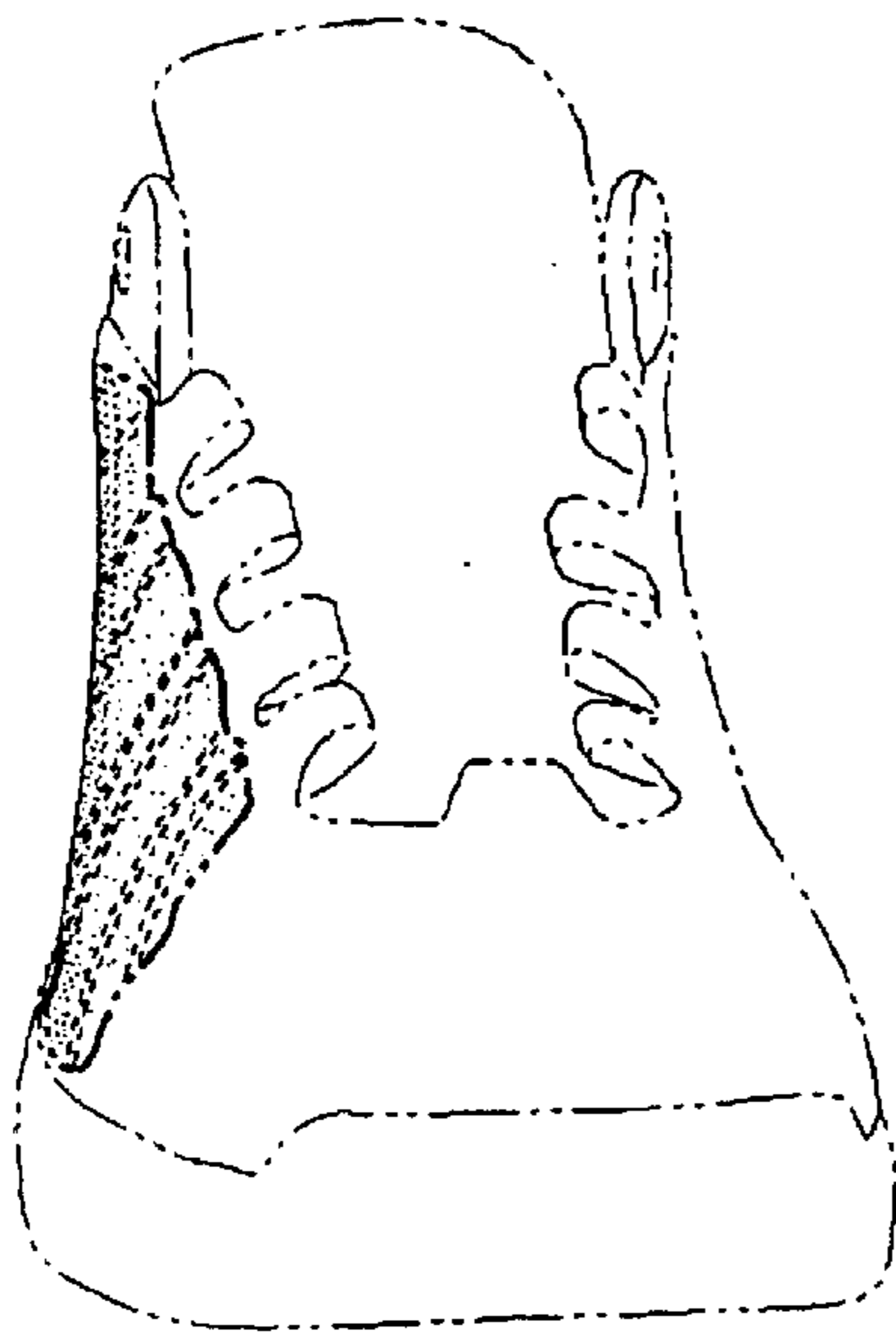

FIG. 3

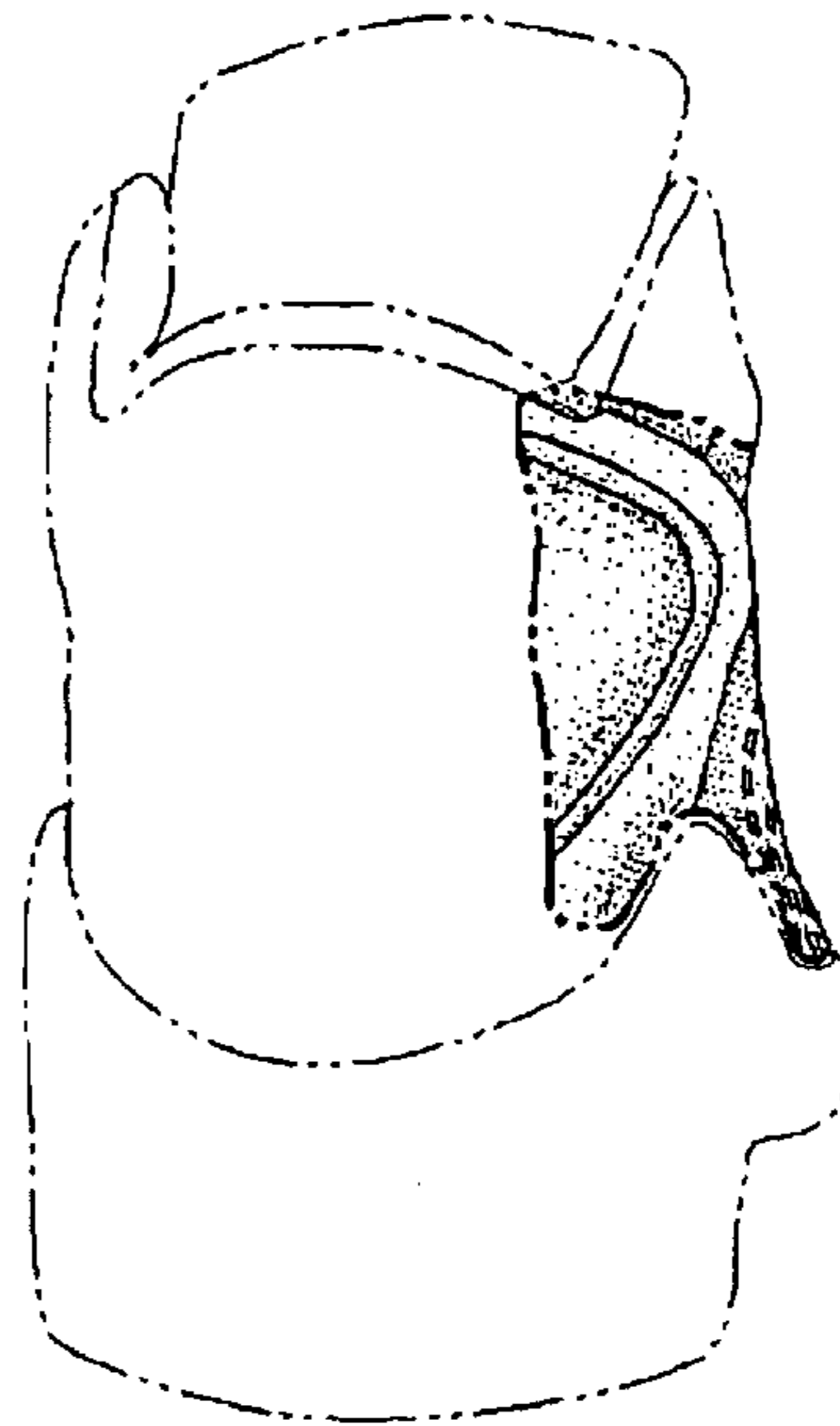

FIG. 4

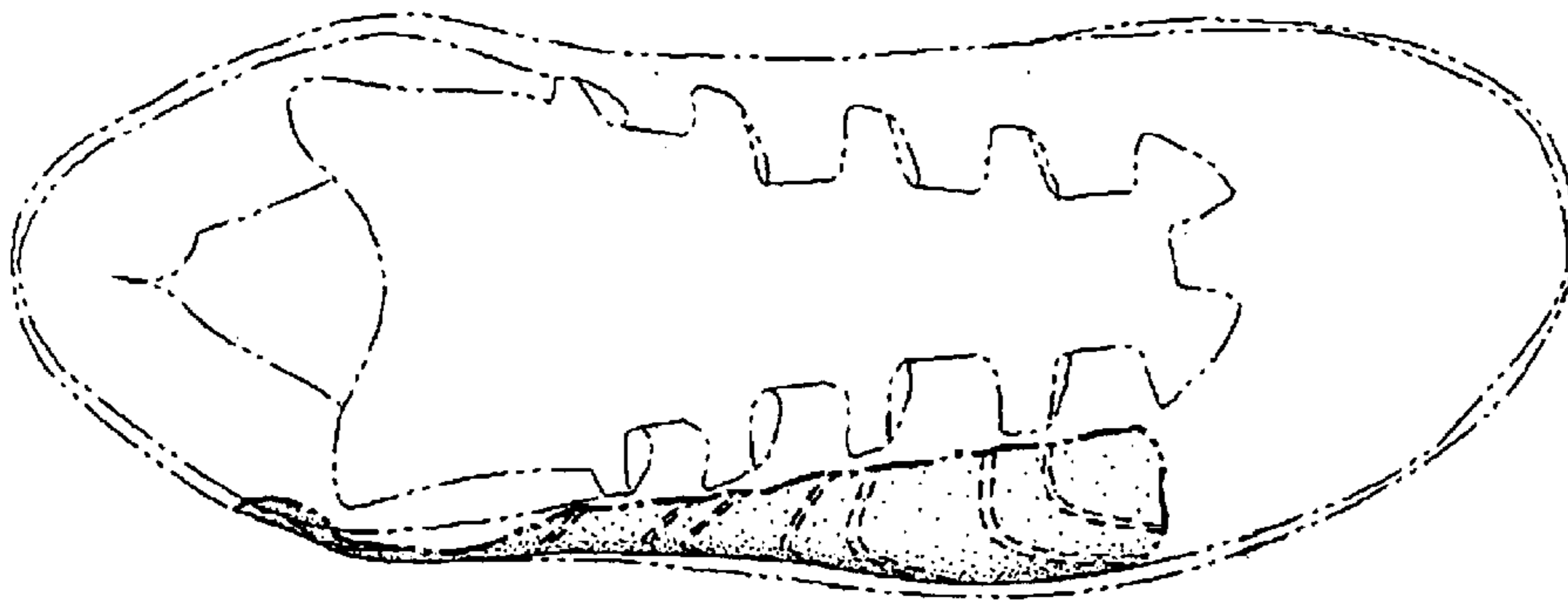

FIG. 5