

US00D500530S

(12) **United States Design Patent**
Zucchi et al.

(10) **Patent No.: US D500,530 S**
(45) **Date of Patent: ** Jan. 4, 2005**

(54) **HOCKEY TABLE WITH SLANTED RAILS**

D400,951 S * 11/1998 Nally et al. D21/397
D418,176 S * 12/1999 Nally et al. D21/397
D423,839 S * 5/2000 Reinmuth D6/511

(75) Inventors: **Jeffrey R. Zucchi**, Evansville, IN (US);
James R. Allshouse, Newburgh, IN (US)

OTHER PUBLICATIONS

“2002 Product Catalog”, p. 14, Escalade Sports, Evansville, Indiana.

(73) Assignee: **SOP Services, Inc.**, Las Vegas, NV (US)

* cited by examiner

(**) Term: **14 Years**

Primary Examiner—Prabhakar Deshmukh

(21) Appl. No.: **29/181,186**

(74) *Attorney, Agent, or Firm*—Woodard, Emhardt, Moriarty, McNett & Henry LLP

(22) Filed: **May 6, 2003**

(57) **CLAIM**

(51) **LOC (7) Cl.** **21-01**

The ornamental design for a hockey table with slanted rails, as shown and described.

(52) **U.S. Cl.** **D21/397; D21/318**

(58) **Field of Search** D21/318, 397,
D21/334, 338, 349, 385, 783, 784; D6/511;
273/236–285; 473/31–33; 108/1–3

DESCRIPTION

(56) **References Cited**

FIG. 1 is a perspective view of the billards table and slanted rails.

U.S. PATENT DOCUMENTS

FIG. 2 is a top elevation view thereof.

- 3,715,123 A * 2/1973 Baum 473/159
- 3,743,288 A * 7/1973 Danklefsen 473/2
- 3,773,325 A * 11/1973 Crossman et al. 273/126 A
- 3,897,290 A * 7/1975 Haller 156/98
- D236,843 S * 9/1975 Osmundson D21/318
- 3,954,267 A * 5/1976 Freeman et al. 273/126 A
- D246,674 S * 12/1977 Cecchetti D21/318
- D382,734 S * 8/1997 Hartman, Sr. D21/397
- 5,765,828 A * 6/1998 Baker et al. 273/108.2

FIG. 3 is a side elevational view thereof.

FIG. 4 is an end-on view thereof.

FIG. 5 is a fragmentary view of a portion of the table and rail; and,

FIG. 6 is a cross-sectional view of the slant rail.

The broken lines are for illustrative purpose only and form no part of the claimed design.

1 Claim, 5 Drawing Sheets

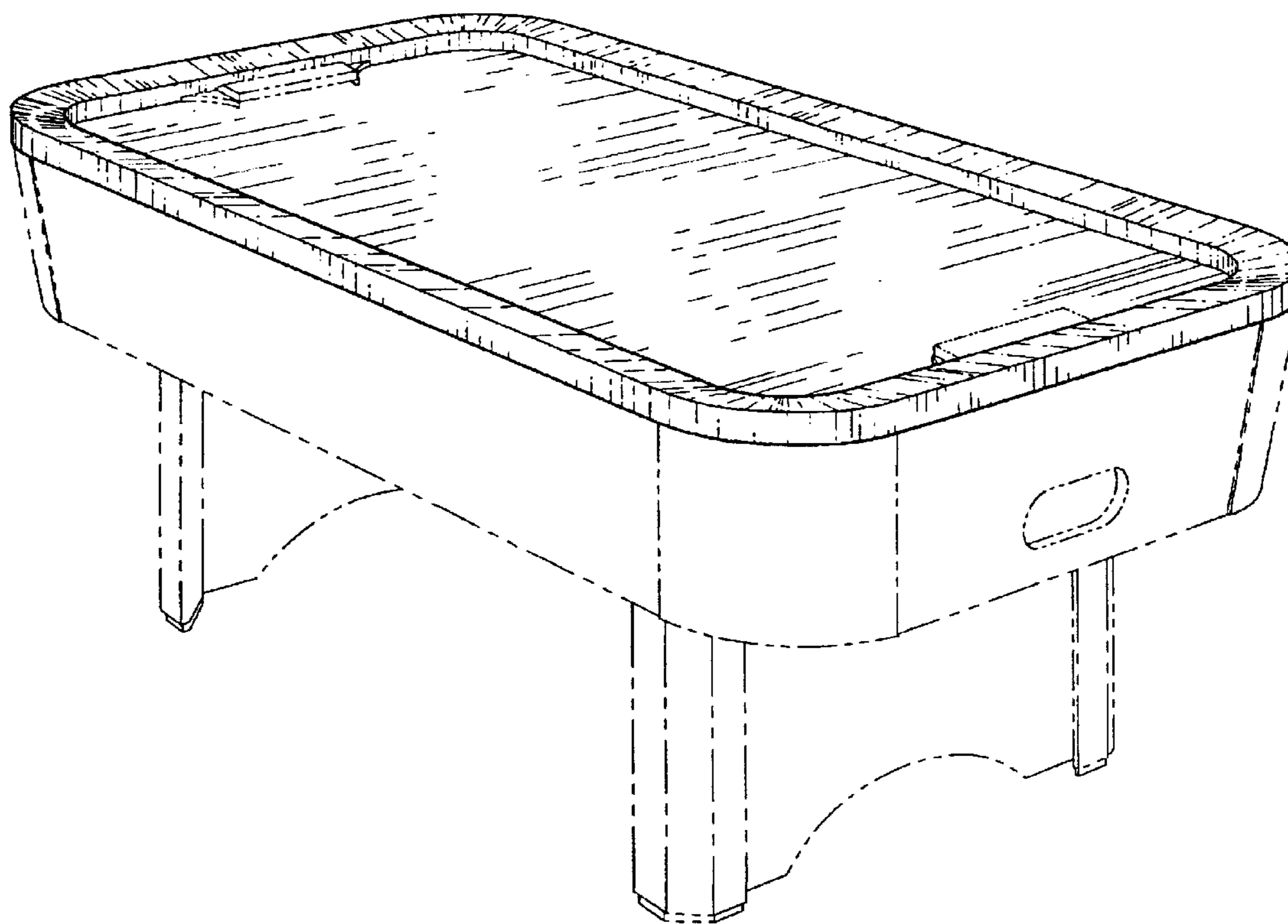

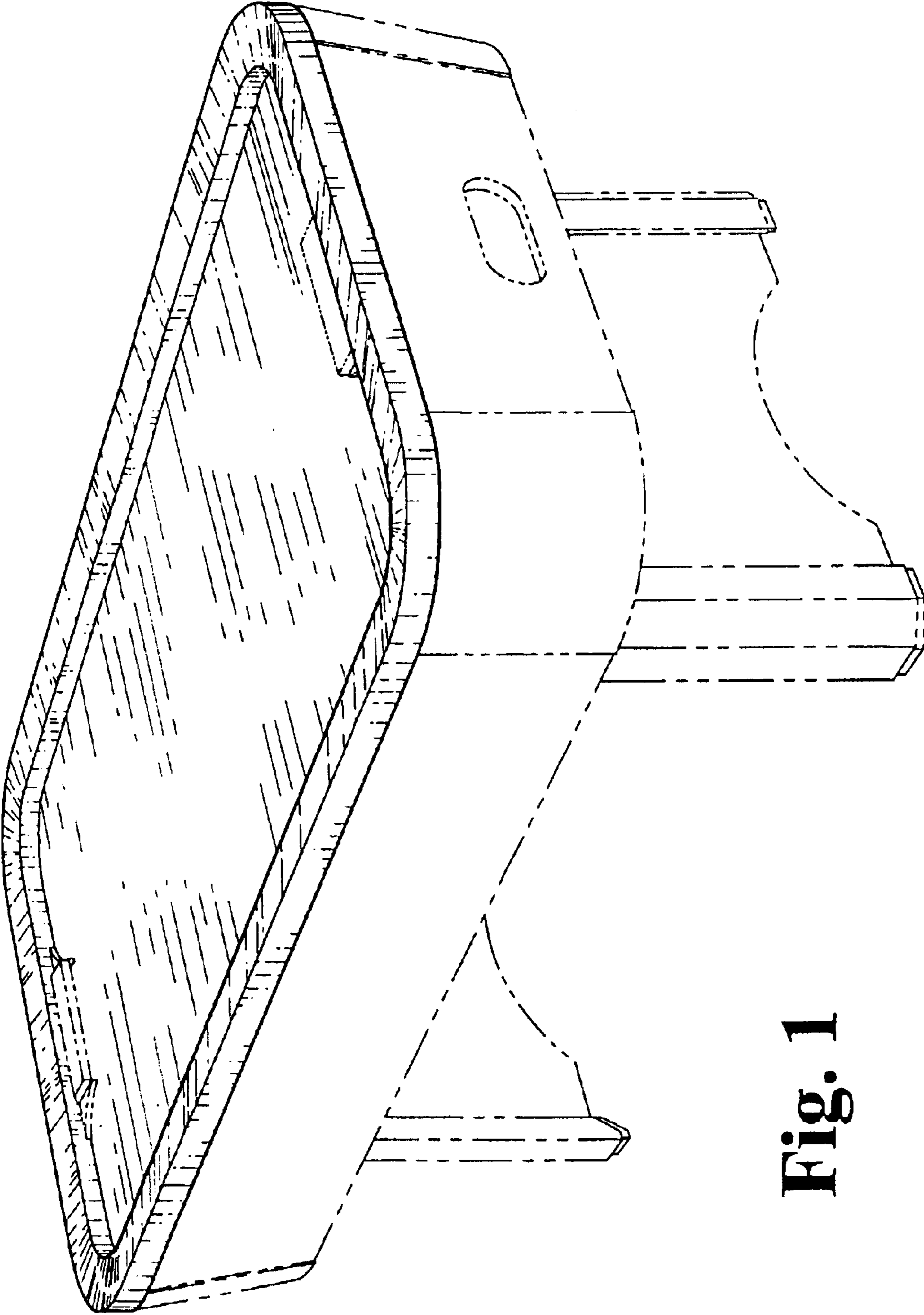

Fig. 1

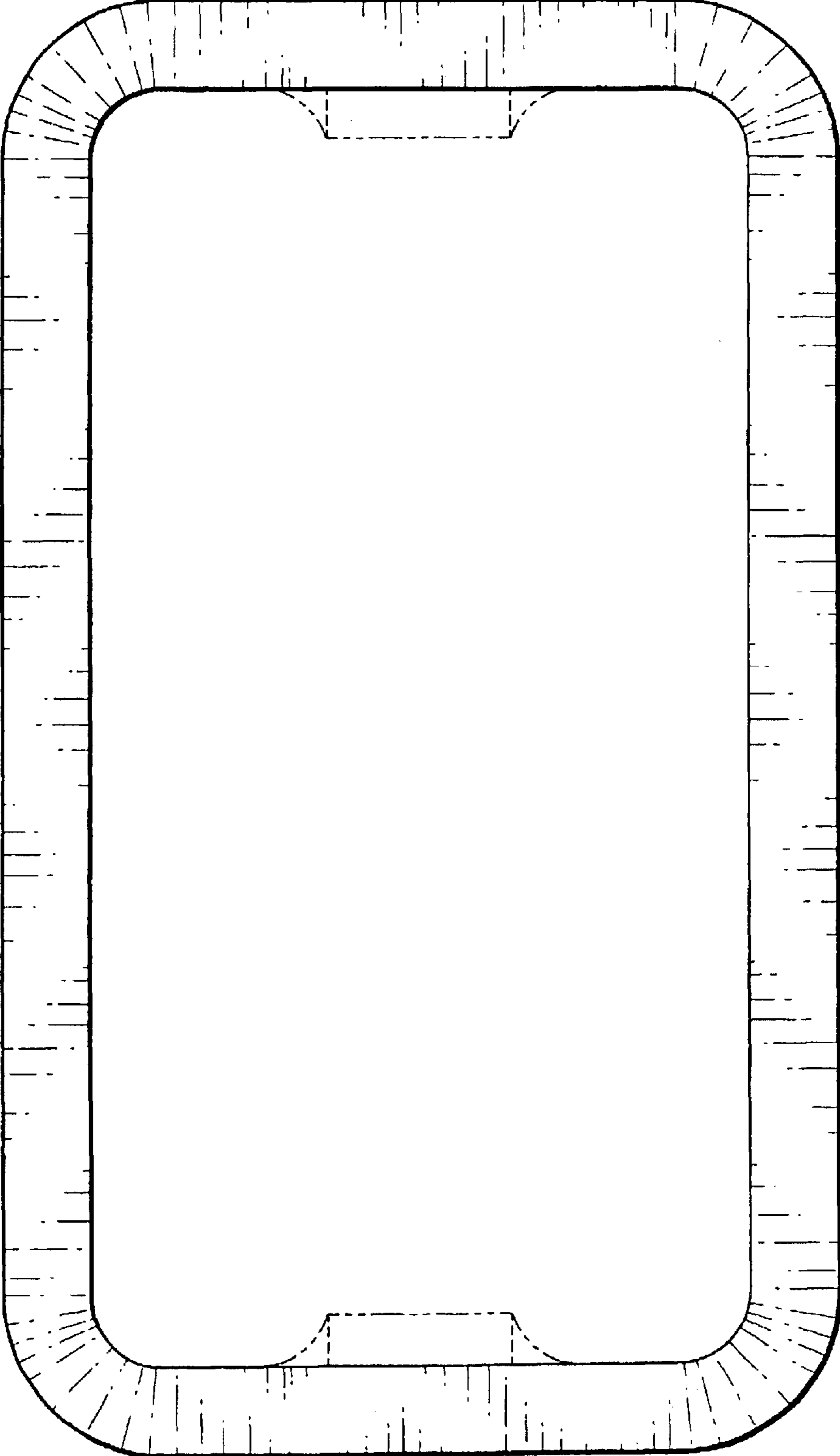

Fig. 2

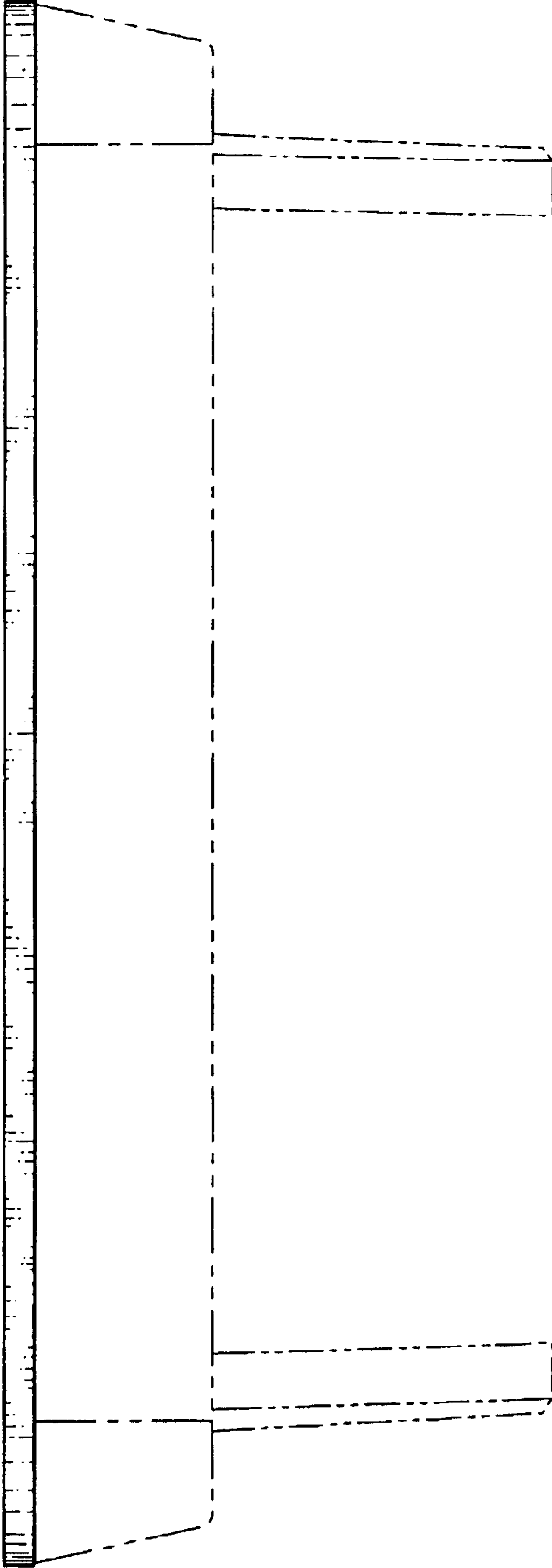

Fig. 3

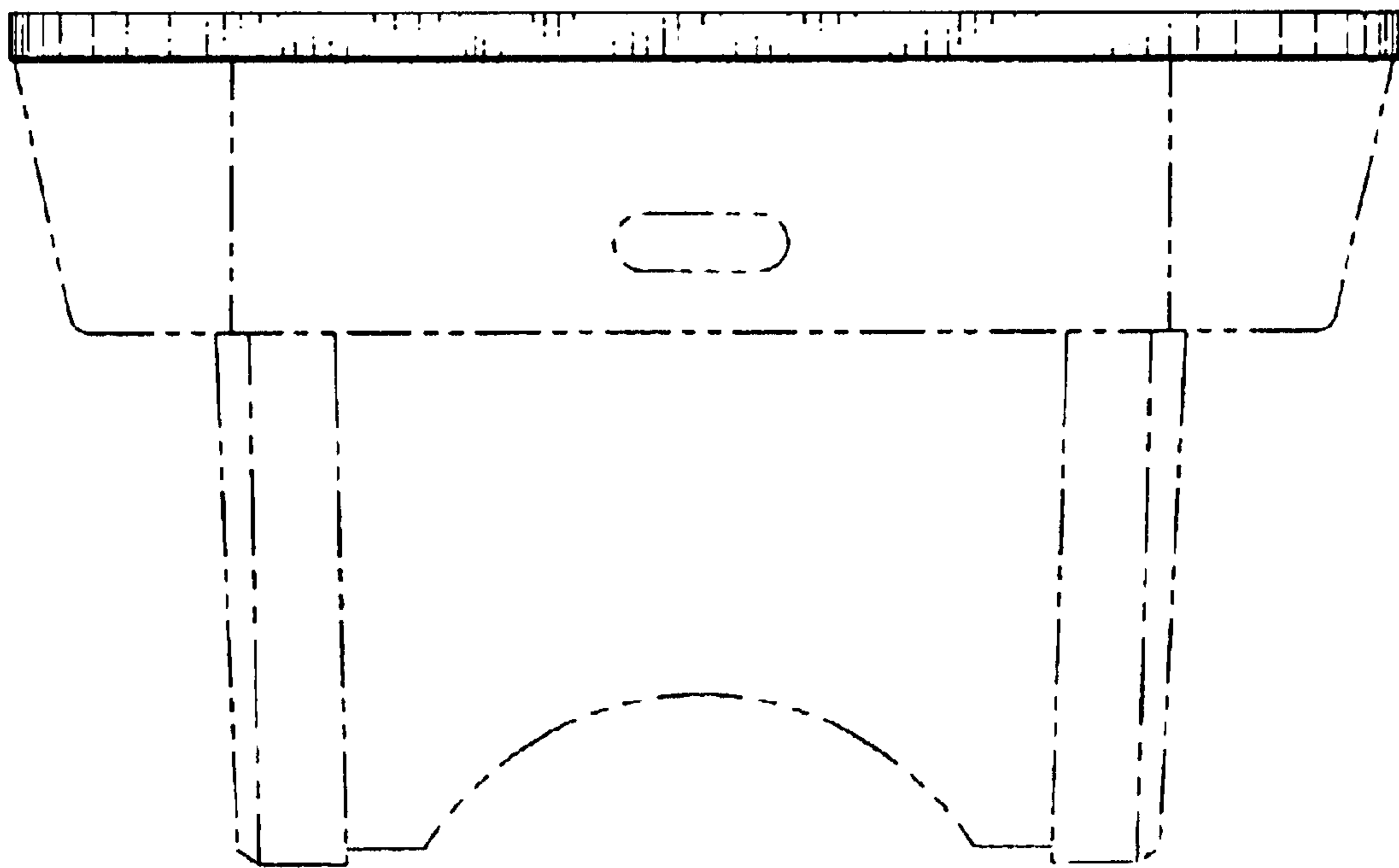

Fig. 4

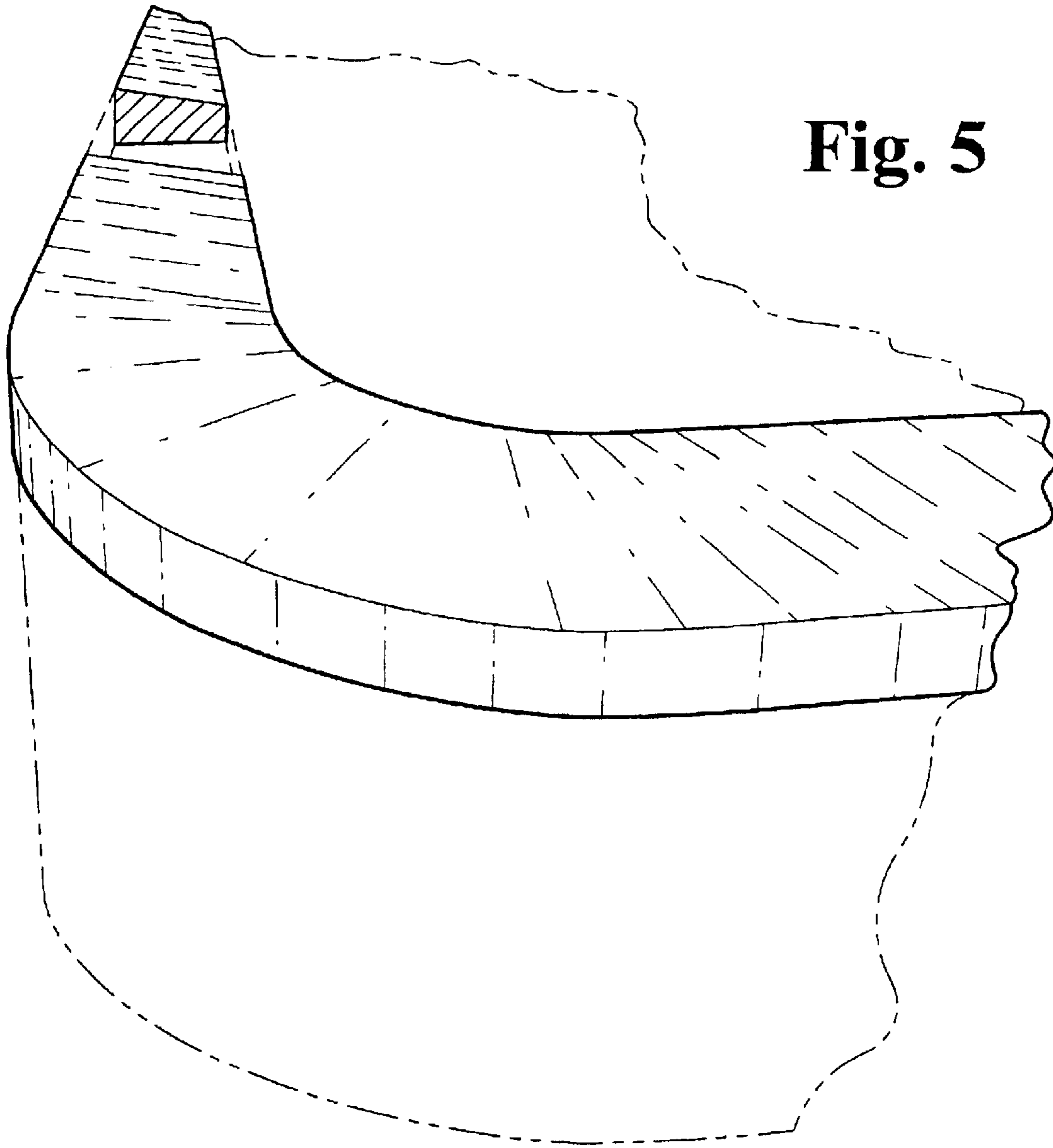

Fig. 5

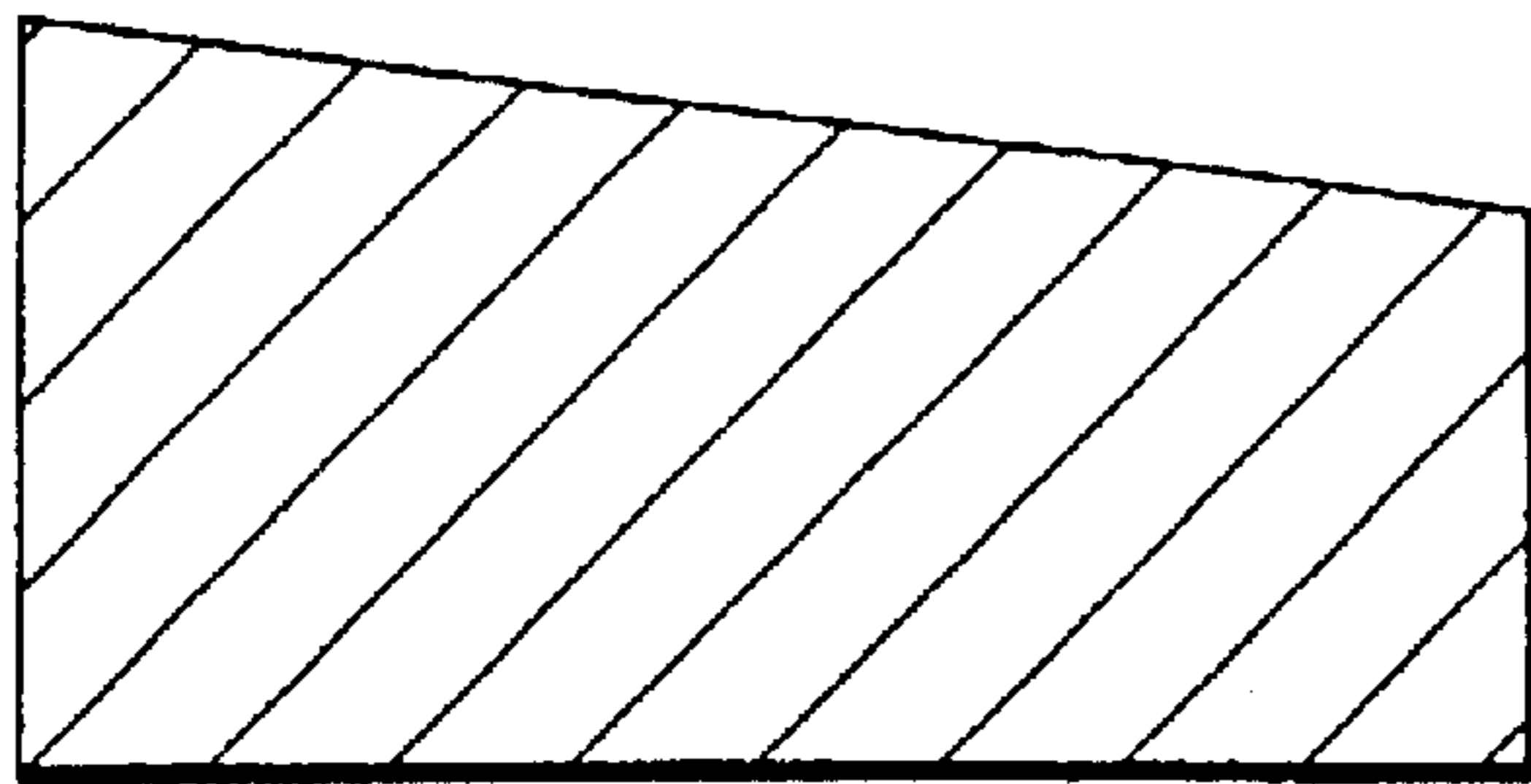

Fig. 6